Robert M. Rea named circulation manager

Robert M. Rea, 41, the AFRO's new city circulation manager, is a second generation AFRO employee.

His father, the late E. B. Rea, was this newspaper's theatrical editor from 1941 to 1953. He died in 1958.

George Lee, the AFRO's new circulation director, announced Mr. Rea's appointment this week. It was effective Jan. 1.

• • •

A 23-year employee, Mr. Rea began as a mailer in 1942. Later was promoted to collector, and district manager. Until his promotion earlier this month, he was an independent distributor.

He is a graduate of Douglass High and the U. S. Naval Service Schools, and a World War 2 veteran.

Mr. Rea is married to the former Mazie Barbour, Carver High School counselor. They have a daughter, Mazie Jr., 4.

He has two sons by a previous marriage, Robert Jr. and Kirk Rea.

The family attends Union Baptist Church.

ROBERT REA

COUGHS
Due to
COLDS

If you have a wheezing and your chest feels raw, get a bottle of ROBINSON'S EX-PECTORANT. It loosens the phlegm and takes away that chilly, achy feeling. Sold with a money back guarantee at ROBINSON'S CUT RATE DRUG STORE, 2139 Pennsylvania Ave.

2139 Pennsylvania Ave.
Baltimore, Maryland

COPPIN STATE COLLEGE

(FULLY ACCREDITED)

Winter-Spring Semester-1967

DAY AND EVENING SESSIONS
— REGISTRATION —
Evening College : JANUARY 25
4—8:30 P.M.
Day College : JANUARY 26
9—5:00 P.M.

LIBERAL ARTS PROGRAM LEADING TO:
*Bachelor of Arts *Bachelor of Science *Elementary Education
*Secondary Education *Special Education

A NEW DIMENSION: *CORRECTIONAL EDUCATION
For More Information Write
THE REGISTRAR
or the
DIRECTOR OF EVENING SESSIONS
COPPIN STATE COLLEGE
BALTIMORE, MARYLAND 21216

NEW YORK NOW 3 HRS. 35 MIN. AWAY, NON-STOP!

INTERSTATE TRAILWAYS

NEW FASTER SCHEDULES VIA TRAILWAYS AND INTERSTATE ROUTES

Next trip, cruise serenely along superb Interstate highways in a Trailways bus newly-designed to match. Pamper yourself a little. There's a Trailways ready to go when you are.

FROM BALTIMORE	1-way
BOSTON Thru Turnpike Express service	$14.50
ROANOKE Thru Express service	$ 9.25
CHICAGO Thru Turnpike Express service	$24.65
MIAMI Thru service via the short route	$32.35

TRAILWAYS BUS TERMINAL
210 W. FAYETTE ST., PHONE: PL. 2-2115

CONTINENTAL TRAILWAYS

Senators

(Continued from Page 1)

wanted it and due to her seniority I felt she should have it."

To what extent this misunderstanding between Senators Welcome and Mitchell may impair Assembly operations as a 4th District team remains to be seen.

• • •

MEANWHILE, OVER on the House of Delegates side, committee assignments had not been announced late Thursday.

E. Homer White Jr. (D. Pro Tem, said they should be ready sometime today (Friday).

Mrs. Victorine Q. Adams, a newcomer who will be looking for a choice committee assignment, has been named chairman of her 4th District Baltimore House delegation.

On the matter of bills, two are scheduled for introduction in the Senate today by Sen. Mitchell.

One, prompted by the Joseph Howard assistant attorney case in Baltimore, would amend and clarify the law to state that the Supreme Bench might approve the number of assistant state's attorneys, but not decide who they should be.

Another would make primary election day a legal holiday.

Minister puts

(Continued from Page 1)

ter Ave., who claims the minister attempted to extort $500.

Mrs. Jones is among eight other witnesses listed as: the Rev. Marion Bascom, 1300 block Madison Ave.; Mrs. Ada Jones, 2000 block Rayner Ave.; Joseph B. Jones Jr., 3900 block Glen Hunt Rd.; John E. Jones, Maryland House of Correction.

Also, Criminal Investigation Division officers Lt. James Cadden, Det. Howard Corbin, Det. Craig and Sgt. Conroy.

The Rev. Mr. Turner posted bail of $2,500 Thursday. He is pastor of First Baptist Church in Mt. Winans.

• • •

IN DECEMBER the Rev. Mr. Turner was charged with extortion, bribery and malfeasance in office by four other persons who claim he promised reduction of prison sentences or paroles in return for sums of money.

Deputy State's Atty. George Helenski took the first presentments to the Grand JJury Dec. 2 and also made the new presentments as a "special" Thursday morning.

The Rev. Mr. Turner had served little more than four months in the corrections department post created for him in August, 1966.

Adult courses at Dunbar High

Registration for the Spring Term will be conducted from 7 to 9 p.m. starting Jan 23 at Dunbar Adult Center, McElderry and Caroline Sts.

Courses on the high school level will be offered in English, biology, chemistry, physics, general science, algebra, mathematics, business education, typing, office machines, shorthand, bookkeeping. Also courses in basic education such as reading and writing.

Classes for the Spring Term begin Monday Jan. 30 at 7 p.m.

Henry W. Horsey is principal.

YMCA dinners

More than 1,500 YMCA volunteer workers are expected to attend nine separate kick-off dinners in the Baltimore area on Thursday evening, Jan. 26, to begin the public phase of the Y's $2,000,000 "Building for Youth" campaign.

THE BALTIMORE AFRO-AMERICAN
(Registered U. S. Patent Office)

Circulation audited by Audit Bureau of Circulations (ABC)

Published every Tuesday and Saturday by the AFRO-AMERICAN with the Baltimore offices at 628 N. Eutaw Street, Baltimore 1, Md., MUlberry 5-6015.

Second class postage paid at Baltimore, Md.

Carl Murphy, Chairman of the Board; John H. Murphy 3rd, President; Elizabeth M. Moss, Vice President and Treasurer; Mae E. Dyson, Secretary; Cliff Mackay, Editor in Chief; Moses J. Newson, Assistant Managing Editor.

A CHAMPION OF CIVIC WELFARE AND THE SQUARE DEAL

National Advertising Amalgamated Publishers Inc., 310 Madison Avenue New York 17, New York.

Affiliated Newspapers

Baltimore AFRO-AMERICAN, 628 N. Eutaw St., MUlberry 5-6015.

Washington AFRO-AMERICAN, 1900 11th St., NW — DEcatur 2-0080.

Richmond AFRO-AMERICAN, 201 E. Clay St., Milton 2-7112.

New Jersey AFRO-AMERICAN, 190 Clinton Ave. — Bigelow 8-3636.

Three years, $14.00; two years, $11.00; one year, $7.00.

NOMINATING VOTE
100 VOTES 100
MY FAVORITE TEACHER CONTEST

I Cast My Vote For:
Teacher ..... Name First Last
School .....
Address .....
As My Favorite Teacher
Clip this vote and send or bring to AFRO-AMERICAN
628 N. Eutaw St., Baltimore

Contest

(Continued from Page 1)

always eagerly awaited by both teachers and their proud students.

Along with each issue's ballot will be printed the names of teachers nominated and their vote totals.

So you will be able to guage each week just how well your teacher is doing in the competition for the two top prizes of Easter vacations in Puerto Rico.

When Tuesday's edition appears, will your favorite teacher be there? Will your school be represented?

If not, the time to start is now, while the contest is just getting hot.

All it takes is one coupon worth 100 votes to nominate your teacher. Then you push to top others from your school.

Batches of votes received by 5:30 Friday afternoon will be included in Tuesday's listings.

Those gotten in the AFRO office, 628 N. Eutaw St., by 5:30 Wednesday will appear Friday.

Entries may be mailed or brought in person.

PTA groups, churches, and clubs are all eager to help. Why not sign them up for your teacher?

If he or she wins top place, the prize is a seven - day jetliner trip to Puerto Rico, with accommodations at the famed Americana Hotel, plus $100 spending cash. Second place winner receives the trip plus $50.

For third place there is $100 waiting! for fourth, $50; and for the next 10 places, $10 each.

All classroom teachers are eligible to enter.

When next Tuesday rolls around, will your favorite teacher be enrolled in the fun?

Officer Phillips

(Continued from Page 1)

connection with a homicide and burglary in November, 1964. One of the men was found guilty and given life imprisonment for homicide and 10 years for the burglary charge.

His commendation was for the arrest of two men in April 1966. They were charged and found guilty of grand larceny, receiving stolen goods and breaking and entering.

He received the commendatory letter for observation and apprehension of a man in April 1965 for burglary. The man received two years.

• • •

OFFICER PHILLIPS joined the force in April 1958 in the Southwestern District. A year and a half later he moved to the Western District, where he served until his assignment to the Tactical Squad eight months ago. He previously received commendation in connection with an assault and robbery and yoking case in 1961.

Although departmental rules require an officer himself to decline any award, an award by reporting on the specific case, the qualifications are then judged by the Meritorious Conduct Board.

Greatest Men's Wear Sale in Baltimore!
GAGE JANUARY SALE
Save 20% to 50% on Nationally Famous Quality Brands
Reg. $79.95 Cashmere Blend TOPCOATS $57
SPORT COATS Reg. $49.95—$55 $36
GAGE
Gentlemen's Corner
Baltimore & Liberty Sts.
Open Fri., Mon. & Thurs. 'til 8
Free Parking Next Door

REGISTRATION BEGINS JAN. 23, 1967
Register Now!
SPRING SESSION
CLASSES START FEB. 1st.
The following Subjects Are Offered:
TYPEWRITING, SHORTHAND, BUSINESS ENGLISH, BUSINESS ARITHMETIC, BUSINESS LAW, 10-M TRAINING, FILING, BOOKKEEPING, BASIC ECONOMICS, OFFICE THEORY
Trained Office Workers are now in great demand.
START NOW!
TELEPHONES:
NOrth 9-0323
NOrth 9-0433
WALTER T. DIXON, Dean
EVELYN D. WILKEY, Registrar
School Approved by Veterans Administration for Veteran Training
CORTEZ PETERS BUSINESS SCHOOL
1208 N. EUTAW PLACE
NO. 9-0323 NO. 9-0433

If you can afford $148 mo. you can get 3 bedrooms, living room, family room—kitchen in your own home!

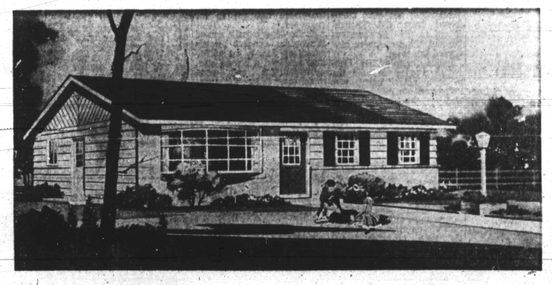

The SUFFOLK—
New Single Family Home in the heart of lovely Catonsville!
Choice of 4 Distinctive Models!

GUARANTEE
You will get more for your hard-earned dollar in a HOLLY MANOR home than in any apartment or house you rent! More space — more rooms — more features — at far less cost! Because, when you buy-you are actually creating an investment! Come on out — we'll show you how it works!

Homes that bring you Style, Quality and TRUE VALUE!
Low As $13,990 Plus G.R.
EASIEST FHA and CONVENTIONAL TERMS
HOLLY MANOR
DIRECTIONS
One block past Beltway on Rt. 40 West to Winters Lane. Left one block to Old Frederick Road. Right three blocks to Model Homes. OR: From Edmondson Avenue, North on Winters Lane to Old Frederick Road. Left three blocks to HOLLY MANOR.
Phone: 744-5533
Open Daily and Sundays from 10 a.m. to 10 p.m.

New organization for 2-way radios in operation here

The appointment of the Baltimore Radio Emergency Team, 902 W. 36th St., as headquarters of a newly formed Radio Emergency Associated Citizens Team serving the Baltimore area on a round-the-clock basis, has been announced by the organization's national office in Chicago.

The Baltimore team is a part of a nation-wide movement called "REACT" which has grown out of the rapidly increasing popularity of two-way Citizens Band radio.

Sponsored nationally as a public service by The Hallicrafters Company, REACT's objectives are (1) to provide a supplementary system of radio communication for local emergency situations and (2) to promote correct and efficient use of citizen radio.

More than 40,000 citizens are members of about 12,000 REACT teams active in the U.S. and Canada.

Coordinating the Baltimore effort will be David H. Shor, 2318 Summerson Rd., who is co-ordinator of the Baltimore Radio Emergency team.

Jay Fred Cohen, president, and local advisor, has requested all interested radio operators to contact Mr. Shor at 484-3938.

Meetings are held at the Mondawmin Shopping Center meeting room, the second Monday of every month at 8 p.m.

Leadership conference on Africa in District

Concern over United States policy in Black Africa will bring together 125 national colored leaders to evaluate "The Role of the American Colored Community in United States Policy on Africa" in Washington, D.C. on January 26-29.

Roy Wilkins, chairman of the Conference Call Committee will spearhead a gathering that will include leaders from civil rights, religious, business, educational, labor, fraternal, sorority, and professional organizations.

The other members of the six-member Conference Call Committee are: James Farmer; Dorothy Height, president, National Council of Negro Women; Martin Luther King, Jr., president, Southern Christian Leadership Conference; A. Philip Randolph, international president, Brotherhood of Sleeping Car Porters, AFL-CIO; and Whitney M. Young, Jr., executive director, National Urban League.

• • •

THEODORE E. BROWN, executive director of the American Negro Leadership Conference on Africa, announced that United States Ambassador to the United Nations, Arthur J. Goldberg and A. Philip Randolph, civil rights and labor leader, will head a distinguished group of American and African leaders on the week-end program in the Mayflower Hotel. Participating also are Zambia foreign minister, Simon Kapwepwe; Ernest Gross who represented Ethiopia and Liberia in the South West Africa case before the World Court; and others.

"Colored Americans are demanding more visionary leadership and effective action in the Rhodesian crisis", said Mr. Brown. "The United States should give leadership in bringing about a quick downfall of the illegal rule of the Ian Smith Regime over Rhodesia.

"It is not enough for the United States just to follow the British line. The Johnson administration should be more resourceful in pushing the British toward a prompt and equitable solution guaranteeing one man one vote. Among several other actions, our conference intends to help point the way for our government in this critical situation."

• • •

THE CONFERENCE will open with a public meeting on January 26 presided over by Mr. Wilkins with a keynote address by Mr. Randolph giving a contemporary view on "The Colored Role in African American Relations."

Topics for discussion will be: The Future of Rhodesia; Central Africa Problem; Human Rights in South Africa; the Portuguese in Africa; the Negro Role in African-American Relations; American Involvement in Africa - Political and Economic; the African Student in America; Techniques for Involving the Total Colored Community in U. S. - African Relations; Coups and Military Rule in Africa; American Mass Media and the African Image; and Trade Union Movement in Africa.

Fact sheets are currently being prepared by scholars and authorities on: Background to the International Court of Justice decision on South West Africa; Context of U.D.I. in Rhodesia; Facts of Military Strength in Africa; Government Policy Toward Africans in South Africa.

President Johnson's Statement to African Ambassadors on O.A.U. Anniversary; Black Problem in World Perspective; Statement of U.S. Policy in Southern Africa; American Capital Involvement in Southern Africa; Population Figures; United States-AID to Africa; African Students in U.S.; African Identity and the colored American and Colored Citizen's Relations to Africa.

• • •

KENNETH KAUNDA, president of the Republic of Zambia, had been expected to speak at the conference when previously scheduled for December 1, 1966 but difficulties in Zambia forced him to cancel his appearance and conference leaders to reschedule the meetings for the January dates.

The American Leadership Conference on Africa's headquarters are at 15 East 40th Street, New York City.

HECK
January SALES

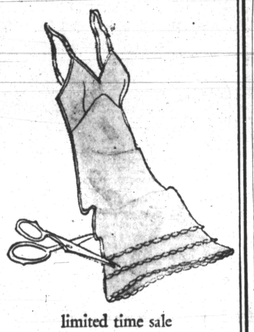

limited time sale
Tafredda snip-it slip...
great for knits and wools
3.59 each 2 for $7
regularly $4 each
• white • pink • light blue • navy • beige • brown • black
Nylon-and-Dacron® polyester Tafredda® won't cling to wools, snips short enough for your short-short skirts. Have it in several colors at this price! Sizes 32 to 44.
H.K. Lingerie, Fourth Floor, Downtown and all suburban stores

SALE group of girls' "boss" skirts and sweaters
Skirts, orig. $6 Sweaters, orig. $10 each 3.99
SKIRTS in self-belted, boss styling . . . 2 hip pockets, side zipper. Plaids, of green, turquoise, plum, navy. 7 to 14 and Preteen 6 to 14. SWEATERS . . . English imports in soft lambswool. V-neck, long-sleeve models. Blue, wine, gold. 7 to 14.
H.K. Children's World, Fifth Floor, Downtown and all suburban stores
HOCHSCHILD/KOHN
Shop TODAY Downtown until 5:30 Suburbs until 9:30
downtown edmondson belvedere eastpoint harundale
Call 539-1166 or mail orders

Tutman takes new post with Peace Corps

William L. Tutman, a former top administrator in the Washington, D. C., antipoverty program, has been named Peace Corps deputy director in Sierra Leone, director Jack Vaughn announced.

Tutman is in Freetown, Sierra Leone, where he will be the No. 2 Peace Corps official in that West African nation. Some 220 Peace Corps Volunteers currently serve in Sierra Leone. They work primarily in education and rural community projects.

A 35-year-old native of Baltimore, Tutman had served since last June as director of the Office of Programs for the United Planning Organization, the agency in charge of Washington's antipoverty campaign. He stepped down from the post late last year to enroll in the Peace Corps staffing training program.

He was director of UPO's Program Design Division from November 1965 to last June. Before that he spent almost two years as counseling supervisor of UPO's Washington Action for Youth.

He received a B. S. from Morgan State College, in 1956, and an M. A. from American University, Washington, in 1961, both in psychology.

• • •

A FORMER instructor and student counselor at Morgan State, he was a clinical psychology interne in 1959-60 at Crownsville State Hospital, Crownsville and was staff psychologist at Crownsville State Hospital from 1960 to 1963.

At the same time he was staff psychologist, he also served as a visiting psychologist to Boy's Village, Cheltenham, Md., and as a pediatric psychologist at the Child Growth and Development Clinic at Johns Hopkins Hospital, Baltimore.

He and his wife, the former Elaine Brown of Annapolis have a son and twin daughters. The family lived on Route 2, Mitchellville.

Tutman's mother, Mrs. Viola H. Tutman, lives at 2122 Druid Hill Ave., Baltimore.

JAN. 31

There will be a mass meeting by the Grand United Order of Good Hope at the Good Hope Hall, for members only, at 8 p.m. Arthur Cornish Jr., grand master.

• • •

JAN. 12

The Rev. Hilton A. Parker, the Senior Choir and congregation of Asbury Methodist Church, Annapolis, will worship with The Senior Choir of Christ Methodist Church, on their 27th anniversary, at Chase and Washington Sts. at 3:30 p.m.

for phone orders call 727-6262

Sale of Junior Robes
9.90 Usually $13
There's a lot of mighty pretty lounging in these two quilted duster silhouettes from our great Junior World! Choose yours in sizes 7 to 13 . . . now at savings.
A—Quilted cotton, in yellow or pink, with daisy embroidered edging . . 9.90
B—Quilted nylon tricot, in pink or blue, with an exquisite rose at the neck. 9.90
Stewart's Junior World

DOWNTOWN NORTHWOOD EDMONDSON
REISTERSTOWN ROAD
The Hecht Co.

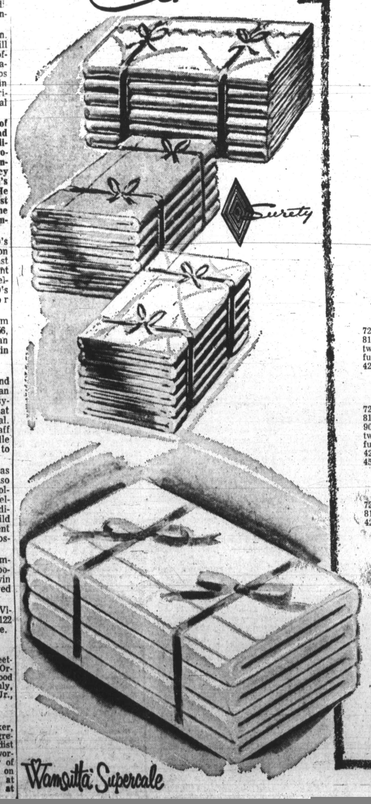

JANUARY WHITE SALE
our exclusive SURETY® SHEETS and CASES
laboratory tested
for best quality and value
fine white cotton muslin

	reg.	sale!
72x108" flat	2.40	2.09
81x108" flat	2.60	2.29
twin fitted	2.40	2.09
full fitted	2.60	2.29
42x36" cases	75c	64c

luxury white cotton percale

72x108" flat	2.90	2.59
81x108" flat	3.30	2.89
90x108" flat	3.70	3.29
twin fitted	2.90	2.59
full fitted	3.30	2.89
42x38" cases	85c	74c
45x38" cases	90c	79c

cotton percale, scalloped hems

72x108" flat	3.50	3.09
81x108" flat	4.10	3.69
42x38" cases	1.20	99c

White on white or pink, blue, yellow or lilac on white.

Wamsutta Supercale sheets and cases
Supercale with cotton percale of over 220 thread count . . . by famous Wamsutta.

72x108" flat	6.00	3.95
81x108" flat	7.00	4.95
90x108" flat	8.00	5.95
twin fitted	6.00	3.95
full fitted	7.00	4.95
42x38" cases	1.70	1.50

Domestics . . . Sixth Floor, Downtown; Northwood, Edmondson, Reisterstown Road
Orders accepted at Annapolis and Easton
MAIL ORDERS OR PHONE: 685-8060 as early as 8:30 a.m., on $3 or more
Monday and Thursday after 5:30 p.m. CALL: 685-4444
Add 3% Md. sales tax. Please allow 10 days delivery.

JAN