Real Estate For Sale Real Estate For Sale

SEE OUR SELECTION OF NEWLY DECORATED HOMES. SOME CAN BE HAD FOR DOWN PAYMENTS AS SMALL AS

$100

1441 WINSTON AVE.
$450 DOWN
Beautiful two story porch front home. Living room, dining room, unit kitchen. Three bedrooms and ceramic tile bath. Oil heat.

1700 EAST 28th STREET
$100 DOWN
2 BATHS
Two story brick porch front home. Living room, dining room, kitchen. Three bedrooms and bath. Hardwood floors throughout. Hot water oil heat. GARAGE.

2622 CYLBURN AVENUE
$300 DOWN
Beautiful two story SEMI-DETACHED stone porch front home. Living room, dining room, modern unit kitchen. Three spacious bedrooms and ceramic tile bath.

2820 THE ALAMEDA
$100 DOWN
Two story brick porch front home. Living room, dining room, modern unit kitchen. Three bedrooms and ceramic tile bath. Hot water oil heat. Beautiful hardwood floors throughout.

1010 ELLICOTT DRIVE
$100 DOWN
2 story brick, patio, porch front home. Living room, dining room, unit kitchen. Spacious bedrooms, ceramic tile bath. Completely renovated.

LIFE REALTY
SA. 7-4240

CLASS IN THE COUNTRY
Liberal Financing - Immediate Possession
Round Bay View - Severna Park P.O.
New 3 or 4 bedrm. Rancher with living rm., dining rm., large unit kitchen with dining area, basement, outside entrance. Large lot
ALSO 3 bedrm. Rancher with tile bath and powder rm., living-dining area, 12'x24' family rm., large unit kitchen, full basement, garage and sun deck. Large lot.
Either of the above only $24,500 in Fee
A few large lots with city water, gas, and new roads and curbs.
LIBERAL TERMS
DIRECTIONS: From Ritchie Hwy. at the Owens Wheel Restaurant, West to dead-end, then right to first homes on right.
J. J. HERRO, Rltr., Builder 647-5670

BUY LIKE RENT
1822 E. 32nd STREET
829 LYNDHURST STREET
3816 FAIRVIEW AVENUE
AND MANY MORE
CALL MR. DAVIDSON
MU. 5-5122 or HU 4-0671 after 6 P.M.

REITER RECOMMENDS
Beautiful corner property near Edmondson Village Shopping Center. Excellent group home with club room, three bedrooms, L.R., D.R., eat-in kitchen. Price right for quick sale. To inspect call Mr. Peters, 448-1528.

HOWARD PARK
PRICE REDUCED
5325 WESLEY AVE. — two apts. duplex. Beautiful one bedrm. apt., on 1st floor. Lovely two bedroom apt. on 2nd fl. Two beautiful tiled baths. Wonderful income property. Double car garage. Call Mr. Peters 448-1528.

WALTER A. REITER & CO.
RI. 4-1010

NORTHWOOD

DICK BELMAN, INC.
REALTORS
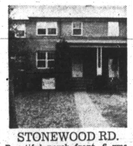
STONEWOOD RD.
Beautiful porch front, 6 rms., (3 Bedrooms) tile bath, unit kitchen. Hardwood floors — oil heat. Fenced yard, lovely knotty pine clubroom. VACANT.
CALL MR. ANTHONY
LE. 9-4340 VA. 3-0045

LEVINDALE ROAD
Near Sinai Hospital
Near Sinai Hospital. 6 lovely rooms, bath. Detached home. Walk-to-mail brochures. Many extras. Nicely landscaped. Near everything. Low down payment. Priced for quick sale. Owner.
HU. 6-2289 LI. 2-3134

MARVIN ASNER
Realtor 944-7220
GOVERNMENT REPOSSESSED HOMES
ALL SECTIONS
LITTLE CASH NEEDED
Call For Information
Mr. Chestnut 664-1079

Real Estate For Sale Real Estate For Sale

SHERMAN
BEST HOME BUYS

AIR CONDITIONED SPLIT
3407 CROYDON RD.
Ultra modern 3 bedrooms centrally air conditioned, 18 x 14 Recreation room, new carpeting, drapes, door enclosed patio, and much much more. A "one of a kind" offering. Ben Roth, MO. 4-9973, Eves. WI. 4-0051.

PIKESVILLE SPLIT LEVEL

1223 COBB RD.
Lovely 3 bedroom residence with all G.E. kitchen containing dishwasher, disposal, surface range and wall oven. Now available for immediate occupancy. Summer patio off dining room. Will sell at F.H.A. appraised valuation. Gabe Rosenbush, MO. 4-9972, Eves. HU. 6-7540.

ASHBURTON

3815 GRANTLEY RD.
2 story 4 bedroom cottage with 1st floor den, powder room and breakfast area. Priced low to sell now as owner is moving. Morris Friner, MO. 4-9972, Eves. WI. 4-1300.

MODEL CONDITION

3818 GRANTLEY RD.
Immaculate 3 bedroom stucco and brick cottage in heart of Ashburton with recessed radiation throughout. Private driveway and brick garage. For personal inspection call Richard Diemer, MO. 4-9972, Eves. FL. 8-2856.

SEMI BUNGALOW

4211 KENNISON AVE.
4 bedroom W. Arlington cottage with maintenance-free aluminum siding exterior. Full storm equipment. Priced at only $10,950 around rent $120. Owner has purchased new house and must sell. Eves. call Mr. Ryan, MO. 4-9972, Eves. WA. 2-6092.

BRICK COTTAGE

3909 OAKFORD AVE.
3 bedroom Forest Park cottage with panelled club rm., carpeting, drapes, lofburning fireplace. Owner has given us instructions to sell for any reasonable offer. Morris Friner, MO. 4-9972, Eves., WI. 4-1300.

NO MONEY Down To Vets
FROM
$350 DOWN
TO
OTHERS
Choose from over 135 other Sherman Exclusives
SHERMAN
Crossroads of Real Estate in Northwest Baltimore
5633 Reisterstown Rd.
To buy, sell or trade, call
MO. 4-9972

COLDSPRING LANE
ALAMEDA SECTION
4515 Marble Hall Rd.
Beautiful porch front home. Excellent condition. Wonderful neighborhood. Only 17 yrs. old. Six large rms., modern kit., and bath, hdwd. firs., club rm., large yard.
G.I. No Money Down.
All others $450 down.
Days—VA. 8-9595
OL. 5-6757—Nites

Real Estate For Sale Real Estate For Sale

OPEN HOUSE
Saturday, January 14, 1967 1 to 3 p.m.
4503 FOREST PARK AVENUE
Brick and stucco cottage opposite golf course. In excellent condition. Will finance.
A.M.G., INC.
VE. 7-2500 323-5519

DUPLEX
3721 HILLSDALE AVE.
Stucco over Masonry, 1st floor, Foyer, living rm., dining room, modern kitchen, 3 bedrooms, bath beautiful wall to wall carpeting, new draperies, hardwood floors, hot water oil heat, crystal chandelier, 1 air conditioner, knotty pine club cellar with hot and cold running water, laundry room, furnace room and storage in basement, double off of street garage with patio. 2nd floor living room, dining room, kitchen, 3 bedrooms, bath. Seperate entrances. Seperate exts. and separate meters plus new roof. Within walking distance of elementary and high school. Unfinished insulated attic.
BARGAIN
VACANT
4016 CRANSTON AVE.
6 rooms, bath, club cellar, new roof, flush in basement. $8500 in fee. F.H.A. or V.A. financing.
ROGER J. JOHNSON
1951 W. NORTH AVE.
LA. 3-7267 Day LA. 3-5564 Night

A.M.G. INC.
837-2500 - HU. 6-6200
ASHBURTON ALL BRICK TWO APARTMENT GROUP HOME
3635 COLUMBUS DRIVE
First floor apartment has modern ceramic tile bath and shower. Second floor apartment has an extra bedroom. Only 1 blocked to Gwynn Oak Spring and Dead-end Terr. Cold Spring and other desirable residential area. Basement has a clubroom.
HOWARD PARK
5315 ROSWORTH AVENUE
MAGNIFICENT
PRESTIGE COTTAGE
Centrally-located, fireplaced, large living room, two large bedrooms, ceramic bath. Friendly decorated. Sharp.
VACANT BUILDING LOT
4217 BELVIEU AVENUE
We will build to build a home for you on this lot.
FOREST PARK
4218 NORFOLK AVENUE
Lovely modern brick — 3 bedrooms. Just the house for price conscious buyer.
HOWARD PARK
SUPERB
TWO-FAMILY HOUSE
2215 HOWARD PARK AVE.
Near Hillsdale Golf Course. Duplex. Situated on well shrubbed site with separate garage. Each apartment has separate porches. First floor 3 rooms, foyer, living room, large dining room, modern unit kitchen, large tile bedroom, ceramic bath. The second floor is a carbon copy of the first floor plus large storage area. Slate roof, hot water heat, separate meters, both gas.
FOREST PARK
WELL PRICED
FOUR BEDROOM GROUP HOME
VACANT
3521 NORFOLK AVENUE
Four bedrooms, dine room, semi club basement. Hardwood floors, hot water heat, tiled basement floor. Ceramic bath. Well shrubbed corner lot.
HOWARD PARK RANCHER
3903 FERNDALE AVENUE
A top quality home in a desirable area. Three bedrooms, living room, dining area, modern kitchen with all electric range, refrigerator, disposal, heat. VACANT.
ASHBURTON
MAGNIFICENT YEAR OLD BRICK GROUP HOME
2726 N. ROSEDALE STREET
Wall to wall carpeting. Three bedrooms, kitchen, all ceramic bath. Sun porch.
NOW VACANT
SPOTLESS MODERN GROUP HOME
2538 LOYOLA NORTHWAY
Ceramic tile group, masonry porch, basement floor tiled, three bedrooms. Hardwood floors, ceramic bath. Low down payment.
FOREST PARK
4 BEDROOM RESIDENCE
3706 FOREST PARK AVENUE
4 bedrooms, living room with fireplace, first floor gas. Banquet dining room, modern extra kitchen. Full basement, garage. Convenient location. VACANT. AREA FAMILY
HOWARD PARK
RANCH TYPE
HOUSE WITH CLUBROOM
5506 FERNPARK AVENUE
Gas heat throughout. Bright living room, separate dining room, three bedrooms. Finished clubroom, hardwood floors.
VACANT
HOWARD PARK
FOUR BEDROOM
CORNER PROPERTY
4301 FERNHILL AVENUE
12 years old. Brick, fireplace, large dining room. Breakfast room, family room. Beautiful carpeting. Garage. Asbestos fire-resistant exterior. Ceramic bath, finished attic. Hot water heat.
CLUB ROOM
NEAR HILLSDALE
GOLF COURSE
GRACIOUS DETACHED
FOUR BEDROOM COTTAGE
4404 WENTWORTH ROAD
Extra large living room, fireplace, bright dining room, new kitchen. Four bedrooms, ceramic bath. Hot water heat. Garage.
VACANT
DETACHED DUPLEX
1904 CEDRIC ROAD
DIRECTIONS: Reisterstown to Falls Parkway to Chelsea Terrace, turn left to Ces. Ave. to Cedric.
Each apartment 3 rooms and bath. Kitchen can be financed with a very good mortgage commitment.
2702 CYLBURN AVENUE
Beautiful 3 bedroom cottage. $400 down.
ALL BRICK THREE BEDROOM DETACHED COTTAGE FACING GOLF COURSE
4503 FOREST PARK AVE.
The lot is large, level and attractive. The house is English. The entry is quarry tile with coat closet. Living room is large with fireplace. Banquet sized dining room and large eat-in kitchen with built-in oven. Clubroom with a built-in bar. Second floor, three excellent bedrooms, ceramic tiled bath. Hot water heat. VACANT.
837-2500 HU. 6-6200

$8,950 inside 200ft. Group
NO MONEY DOWN
FOR SALE BY OWNER
843 LENTON AVE.
(Nr. Belvedere and York)
OWNER RELOCATED FORCED TO SELL
WILL CONSIDER ASSUMPTION OF G.I.
4½% mortgage and nodding down to qualified buyer with approval of bank. $104 per month plus $96.00 G.R. Immediate occupancy. Inspection 1-4 p.m. Sunday, Jan. 15.

BUY LIKE RENT
VACANT

1910 E. 29TH ST.
Stone porch, 7 rooms (3 bedrms.) tile bath, unit kitchen, hardwood floors, completely renovated. Clubroom. Garage.
LE. 9-4340 426-0756

PUBLIC NOTICE
U. S. GOVERNMENT REPOSSESSED INDIVIDUAL AND GROUP HOMES
Includes homes in Edmondson Village, Howard Park and other areas.
BUYERS MUST HAVE STEADY WORK.
BUYERS MUST HAVE GOOD CREDIT.
As low as $650 total cash, $92 per month. For information call Mr. Isely, 944-3301.
Walter A. Reiter & Co.
REALTORS
744-1010

PARK HEIGHTS
NEAR PARK CIRCLE
Centrally air-conditioned stone building
1st floor seats 1200. Wash rms. 2nd floor has auditorium — 350 capacity, chapel, offices, classrooms, movie room, record and storage rooms, lavatories. Basement, stainless steel kitchen, large dining rm., hardwood drapes, chandeliers. Sacrifice price.
CASTLE REALTY
RO. 4-7242

PARK NATHANSON
5505 Reisterstown Rd.
LI. 2-7766
"Where The Action Is!"

VETERANS
ATTENTION!!
NO MONEY DOWN
OVER 1,000 HOMES TO CHOOSE FROM
Let us show you how to use your veterans eligibility. Just ask for our
V. A. DEPARTMENT
for all information
LI. 2-7766

ALAMEDA
Buy Like Rent
1911 E. 29th ST.
Beautiful 2 story stone porch. 1st. floor — Reception hall, living room, dining room, kit., breakfast room and pantry, lav.
2nd. floor — 4 bedrooms and tile bath. Hardwood floors.
AMERICAN REALTY
SA. 7-0646

William J. Reid, organist at Faith Baptist 45 years

Funeral services will be held Saturday noon at Faith Baptist Church for William J. Reid, 62, organist at the church for 45 years.

Mr. Reid of 1311 Ellwood Ave., died on Tuesday at Hopkins Hospital.

A native of Baltimore, Mr. Reid was the son of Mr. and Mrs. William Reid (Gertrude), a pioneer residents of East Baltimore.

He was a graduate of Dunbar and Douglass High Schools.

For 45 years he was a supervisor of the Mutual Benefit Society, where he was active until his illness in December 1965.

Mr. Reid was a one time GOP city committeeman ward executive, and served the committee which founded the Chuck Webb Memorial Center.

He was also an Elk and a Mason.

He is survived by his wife, of 34 years, Mrs. Martha Jones Reid; and a brother, Henry Reid of N.Y.

—Jerry Lee missing 51 days

(Continued from Page 1)

of one searcher's latest voyage into the mysterious surroundings of the disappearance of Jerry Lee.

The most significant recent discovery in the search for Jerry Lee is the unusual fact that nobody is looking for him.

Knowing that a warrant has been issued for the fugitive, you check with Lt. Thomas McGuire, chief of the Fugitive Squad at Police Headquarters.

"We don't have a thing on him," the friendly lieutenant says readily, adding: "But I'll check to make sure."

He does. When he's finished, the answer is the same, "we don't have a thing on him."

Then Lt. McGuire adds what could be an explanation.

"It wouldn't come to our attention unless it was determined that he was out of town."

That determination, you reason, must be made by Central District police in whose jurisdiction the penitentiary is located.

You check the desk sergeant at Central.

"Yep, a warrant has been issued alright," the cooperative sergeant says. "That's about all I know," he adds.

* * *

ALLOWING FOR a possible breakdown in communications, you ask another ranking Central District officer. Same result.

You remember that the Jerry Lee penitentiary profile shows he has relatives in Philadelphia, New Jersey, New York and North Carolina.

Next stop is the fourth floor of the main Post Office. "Entrance: Federal Bureau of Investigation," the sign on the door says.

You enter. **Agent-in-charge Edwin Tully is out. You are ushered into the office of the** No. 2 man, Agent Gambell.

"Mr. Gambell, has your office been notified of the penitentiary escape of Jerry Lee Parker and the possibility he may have fled the state?" was the question put to the No. 2 FBI man in Baltimore.

The nattily attired FBI man turned to the inter-com:

"What do you have on a Jerry . . ." he inquired of an unseen colleague.

"In a matter of minutes, Mr. Gambell swung around in his chair. "We don't have a thing."

Projecting the FBI's incomparable reputation for thoroughness, he added:

"I want to be absolutely sure. The agent in charge of that division is out temporarily. Let me double check him when he returns. Call me at two."

* * *

YOU NOTICE that it will be two hours before you get the final word from the FBI, so you head for the penitentiary in the interim.

You stop at the office of Commissioner of the Department of Correction Vernon L. Pepersack.

"He's out," the receptionist advises.

Across the street to the penitentiary.

You stand at the spotless and sparkling bars of the main gate until a neatly-dressed guard wearing a name tag which says "Mr. George" lets you in.

"Warden Coppinger," you answer when asked your business.

"He's out," the secretary says smilingly.

"Mr. Jordan (assistant warden James) . . . you give as a second choice.

"He's out, too," the secretary smiles, a bit more faintly, this time.

* * *

FOR A moment you are lost in thought — all negative.

"The commissioner is out. The warden is out. The assistant warden is out. Everybody is out. But then so is Jerry." you tell yourself in the one-man conversation.

Nothing to do but wait.

* * *

"THE WARDEN is here now," a soft voice said after an indeterminate wait.

You hurl [illegible] all concept of time because your thoughts and eyes were fixed on the troubled countenances of mothers, wives, sweethearts, and children who talked softly to equally troubled inmates.

The caged - in visiting lounge was dotted with icy-faced guards. **Unless they were lip readers, it's doubtful they knew what was being said.**

When one man gets into trouble, you say to yourself, "a lot of people are in trouble.

* * *

"RIGHT THIS way," the **secretary gently urges,** interrupting your excursion into human misery.

You take a seat facing a trimmed Warden Coppinger. In the easy-flowing interview you pick up a bit of background intelligence on Jerry Lee.

Height: 71¼ inches.
Weight: 150 pounds.
Build: slender.
Hair: Black.
Eyes: Brown.

When last seen Jerry Lee was wearing dark brown pants, charcoal sports coat, white shirt, black tie, and black shoes. Real sharp for a prisoner, you think privately. He was a trusty, and a 'real good' inmate, you had been told.

This background brought back to mind the fact that nobody is really looking for Jerry Lee. If they are, they don't know who they are looking for.

The description obtained from Warden Coppinger was initially sought at Central, if memory serves, by readers of the warrant.

But then Central isn't exactly sure where the warrant is.

On the other hand part of the description may not fit. It's seven years old.

Among other data gleamed from Jerry Lee's record jacket is the fact that he is — or was —a "sickly prisoner."

He was confined to the TB ward of the infirmary on two occasions," Mr. Coppinger said.

The lengthy confinements, it was pointed out, was for "observation" only. "There is no indication of any definite findings," the warden said.

Jerry Lee also worked in the hospital.

THIS BROUGHT to mind rumors that, because of his connections in the hospitals, Jerry might have-gained vital knowledge of an alleged dope ring behind the walls.

The chief babysitter for 1,300 (as of Jan. 11) wards said his missing 'pupil' also has a history of epileptic seizures.

Jerry, you learn from either high placed sources, "is a loner. He would die if you would put him in a cell with another inmate," is the way it was said.

"He was an insignificant inmate," another source of personal acquaintance whispered in guarded tones.

Warden Coppinger gave what could be a confirmation of this apprisal of his most publicized absentee inmate.

"He was not the type to get into anything," the warden said, reacting to the lingo of the hipster.

IN THE world of hipsters, "getting into something," or "not getting into anything" could mean anything from stealing the Eiffel Tower to smuggling chewing gum from the corner store.

While the warden and others painted Jerry as a docile, sickly, and lonely soul, evidence seeped through which suggests he still possesses streaks of agressiveness.

"Yes, he has two rules infractions since he has been here," the warden conceded. "I'd say they were minor. On one occasion he went out of bounds.

"The other involved a fight with an inmate. They were fighting over three packs of cigarettes."

While he escaped punishment in the second incident, according to the warden, Jerry Lee was put on "second grade" for 30 days in the first case.

"Second grade" in the pen means that he was not allowed to watch television. Outside, some would deem that a blessing rather than a curse. But then Jerry Lee was not outside — at least not then.

While speculating as to the possible whereabouts of his missing inmate, the warden gave still another dimension of Jerry Lee.

"He probably somewhere with a girlfriend," the prison keeper volunteered.

"Girlfriend"

"Oh, yeah. Some of his buddies said he had real bad 'girl problems'."

"Girl problems?"

"Oh, they meet girls through their bodies — you know, sisters, cousins etc."

"GIRL PROBLEMS? After seven years in the penitentiary?" the searcher kept mumbling partially to himself trying to under-gasp and find a bit of logic somewhere.

A ray of reasonableness crept through when it was pointed out that a woman, who listed an address in Abbott Court and was identified as Jerry Lee's common law wife, had been dropped from his visitor's roster last summer.

Unless the common law wife's replacement hid under the cloak of being one of Jerry's relatives, there was no substitute.

The visitors' list also showed that Jerry had visits from his grandfather and grandmother from North Carolina; an aunt, nieces, and nephews from 22d St., and a sister from New Jersey.

* * *

BEFORE DOING the obvious you double check the State Use Warehouse.

After establishing the only door Jerry Lee could have used to "go to the store," you check the distance from the warehouse to the store at Eager and Greenmount.

Walking casually — and in view of developments it's doubtful if Jerry was casual about it — you click off 200 steps.

That brings you flush to the entrance of the store — neither too the left "Hit and Run Luncheonette."

Whether Jerry Lee hit and run or just ran is also clouded in mystery. None of the hired help could recall details for Nov. 23, the day Jerry Lee ran — or was carried away.

Next stop 23rd St. You ring the bell. No answer. You knock on the door. No answer. You leave, planning to return at another time.

Visits to the Abbot Ct. address and 1812 Eutaw St., were equally non-productive in shedding light on the disappearance of Jerry Lee.

* * *

WHEN THE deadline called a halt to the search, you were talking to the operator somewhere in North Carolina.

In a voice which distinguishes the South from any region in hell. No answer. The operator was saying, "there is a town by that name, but there's no police department."

"There is a town hall and a fire station," she added, "but nobody is answering the telephone."

While cheating the clock, you again review the possible whereabouts of Jerry Lee.

Maybe he is with a new found girlfriend right here in the city and is laughing at us all.

Perhaps he went to Philly. May be Jersey? Or even New York?

On the other hand maybe he hasn't gone any place.

Maybe he couldn't.

Maybe he's . . .

So the search for Jerry Lee — like that for Bridie Murphy — goes on.

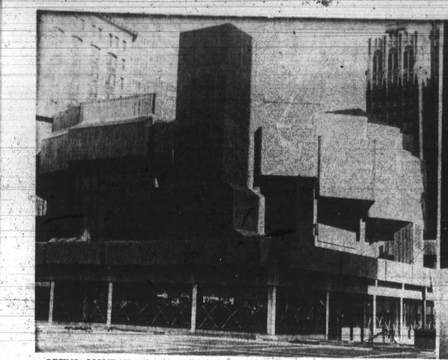
OPENS MONDAY—AFRO view of new Mechanic Theatre building at Baltimore St. near Hanover which opens with production of "Hello, Dolly," starring Betty Grable.

FINISHING TOUCHES are being applied to balcony of Morris A. Mechanic Theatre in the New Charles Center. Worker is Harold Moore, carpenter's apprentice, of 47 Fairview Ave.

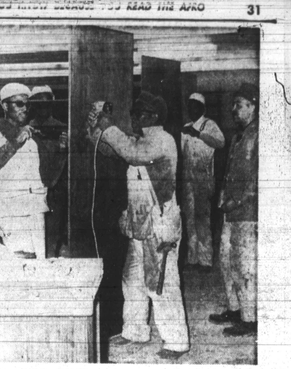
CHECK ROOM EQUIPMENT is being set up to prepare for Monday opening. Carpenters and helper include Otha Lucas, Arthur Lofton, Andrew Roseborough, Sidney Adams and John Dunford.

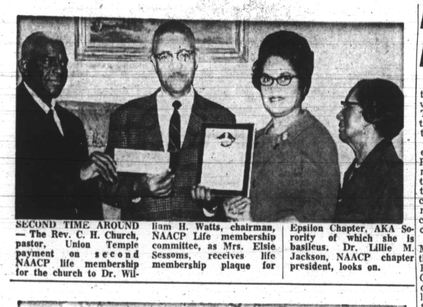
SECOND TIME AROUND — The Rev. C. H. Church, pastor, Union Temple presents payment on second NAACP life membership for the church to Dr. William H. Watts, chairman, NAACP Life membership committee, as Mrs. Elsie Sessoms, receives life membership plaque for Epsilon Chapter, AKA Sorority of which she is basileus. Dr. Lillie M. Jackson, NAACP chapter president, looks on.

FOR PROVIDENT—The Northeast Improvement Association pays $300 of $500 pledge to Provident Hospital Development Fund to Mrs. Mary B. Adams of the hospital's solicitation team. First row, from left are: Mrs. Viola Whitley, Mrs. Mildred Harper, association president; Mrs. Adams, and Mrs. Mattie Barksdale. Back row, same order: Mrs. Charles Torraine, Charles Torraine, Bruce Stills and Lewis Anderson.

Presbyterians elect Fraser vice moderator

The Presbytery of Baltimore has its second colored vice moderator in the Rev. Thomas P. Fraser III, pastor of the Walbrook Presbyterian Church.

The Rev. Mr. Fraser was elected Tuesday during the Presbytery's 550th stated meeting at Waverly Presbyterian Church. The Presbytery of Baltimore included 74 churches and 31,816 communicant members in the city and nine surrounding counties.

As vice moderator, the Rev. Mr. Fraser will share with the Moderator, the Rev. Perry Monroe, pastor of the Grace Presbyterian Church of Aberdeen, the responsibility for conducting ordinations of clergymen, presiding and meetings of the Presbytery and leadership roles in crucial committees.

In 1946 the late Rev. John T Colbert, then pastor of the Grace Presbyterian Church, Etting and Dolphin Sts., served as moderator of the Presbytery.

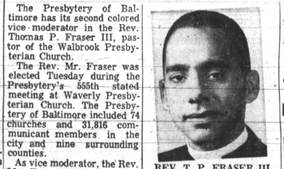
REV. T. P. FRASER III

More recently, the Rev. Edgar Ward, now in Chicago but then, pastor of the Cherry Hill Presbyterian Church, served as a vice moderator.

* * *

THE WALBROOK Presbyterian Church has grown to a membership of 325 since its organizing in 1959 and now has received a loan for $70,000 in renovations, remodeling and redecoration.

Work on the building is scheduled to be completed by June, the Rev. Mr. Fraser said.

Son of Dr. and Mrs. Thomas P. Fraser of Baltimore, the Rev. Mr. Fraser received his A. B. degree from Dartmouth in 1955; his Bachelor of Divinity in 1956 from Union Theological Seminary in New York City, and his Masters in Sacred Theology in 1957 from Harvard.

He now is working on his doctorate in history at the University of Maryland.

Henryton nurses

Graduates of the Henryton School of Nursing are being asked to contact Mrs. Ethel Wise, 1213 N. Bentalou St., 945-4471; Miss Raymond Diggs, 1213 N. Bentalou, 945-0637; Miss Marie Reed, 1022 N. Fulton Ave., 945-8379, and Mrs. Mary Nutter, 1711 N. Hilton St., 945-5653.

Business of importance is being planned.

JAN. 22

As its second concert in the current series, the Bach Society of Baltimore will present Doris Eicher in a program of organ music at 8 p.m. in the Haebler Memorial Chapel of Goucher College.

Planned Parenthood sets letter party

Jan. 25 has been set for the Annual Letter Writing Party sponsored by Planned Parenthood of Maryland, Inc. This day-long session will be held at The Church of The Redeemer, 5603 N. Charles St. from 10 a.m. to 4 p.m.

The purpose of this undertaking is to attach short notes in the sender's own handwriting to the Campaign mailer which is going to potential new contributors. By adding a personal touch it is hoped that more people will contribute to Planned Parenthood, which depends upon voluntary contributions for more than 75 percent of its budgetary needs.

Job Opportunity

Until further notice applications will be accepted for the position of Shop and Craft Helper, with the U.S. Coast Guard Yard at Curtis Bay, Baltimore. The starting salary is $2.63 per hour. Contact Board of U.S. Civil Service Examiners, U.S. Coast Guard Yard Curtis Bay, Baltimore, Md. 21226.

Hospital Council in cost-cut move

An annual achievements contest for hospital employees, bringing nationwide recognition to creators of cost-cutting and better care ideas, have been announced by the Hospital Council of Maryland.

Member hospitals of the council will compete in three size categories with savings bonds and plaques going to the employee winners in each group, according to Lyman C. Whittaker, chairman of a committee which developed the program.

'Unhappy' Republicans set meeting

A group of Republicans are meeting this weekend to discuss "patronage matters and and the future of the party in the city" and could even pick a candidate for the upcoming primaries.

The AFRO learned that the Republicans invited to the meeting "are not unhappy with the way patronage is handled and need to do something about it."

Marshall Jones Jr., minority member of the Board of Supervisors of election, will be one of the Republicans attending.

He was non - commital about intentions of the group but some others have been speaking quite frankly about the feeling that one segment of the party is being bypassed when plums are handed out.

* * *

IF THE matter of candidates gets action, the disgruntled Republicans will either put up someone against Mayor McKeldin in the primary or persuade him or put up someone for one of the lesser spots with every intention of forcing their candidate onto the ticket by getting out the votes.

The outcome of the weekend meeting could play an influential role in this year's election in Baltimore City.

Police council to hear Bohle

The South Baltimore Police Community Relations Council will meet at the Southern Police Station on Jan. 25, at 8 p.m.

The speaker will be Andrew M. Bohle, administrative assistant at the Baltimore Junior College. Mr. Bohle is a native of South Baltimore, who became an attorney after working as a coordinator in the Southern High School. He is a member of the South Baltimore Kiwanis Club, and at present resides in this area.

Red Cross offers first aid course

A free Red Cross standard first aid course will begin Jan. 17 at the Baltimore Regional Red Cross chapter, St. Paul and 22nd sts.

The 10-hour course is open to the general public with one session per week from 2:30 - 4:30 p.m. on consecutive Tuesdays through Feb. 14.

Persons, 15 years or older, interested in enrolling may do so by calling the Red Cross Safety Services office, HOpkins 7-9950.

Sen. Dorf asks lower vote age

A bill to lower the voting to 18 years will be introduced in the General Assembly this session by Sen. Paul A. Dorf (D. 5th D. Balto.)

Though unsuccessful in the past, the fill Sen. Dorf believes will pass, due to the Vietnam war.

"Thousands of fighting men have given their lives or have been casualties in Vietnam in the 18 - 21 year old bracket," Sen. Dorf said.

"It is unconstitutional to ask these boys to fight and risk death for a country that refuses to give them a voice in the government.

"If they are old enough to serve in battle, they are also mature enough to choose their leaders at home.

"I intend to give them that right which should have been their's since the first 18-year-old was drafted."

200 to participate in convention at City on Jan. 21

More than 200 young journalists from junior high schools in the Baltimore-Washington metropolitan area will participate in the sixteenth annual Collegian Press Convention, to be held Saturday, Jan. 21, Principal Jerome G. Denaburg announced.

The junior high school newspapers will be judged in competition for the Sunpapers Victory Trophy and for the AFRO-AMERICAN Art and Photography Trophy. Students will compete in writing tournaments for individual honors and the News-American Team Writing Trophy.

Lou Panos, well - known columnist for the Evening Sun, will deliver the convention's main address.

In addition to writing contests and a non-contestants program, the convention will feature clinics led by local journalists.

New pay scale now for servicemen's dependents

Jan. 1 brought an increase in monthly compensation payments to parents and children of servicemen and veterans who die of service-connected causes, Rufus H. Wilson, manager of the Baltimore Veterans Administration Regional Office, said today.

Legislation calling for increase in Dependency and Indemnity Compensation (DIC) rates was signed into law by President Johnson on Nov. 3.

Monthly payments for children went from $77 to $80 for one child; from $110 to $115 for two children; from $143 to 149 for three children and from $28 to 29 for each child in excess of three.

Wilson said in the case of dependent parents, monthly paymepts are increased from $83 to $87 for a single parent and the maximum income limitation is extended from $1730 to $1800.

Changes in income reductions for parents were made in the new law to bring it into line with the pension and income rulers for veterans' widows.

Memorial services set at Mt. Gilboa

The W. G. Bryan Memorial Fund of the Mt. Gilboa AME Church will hold services Jan. 15 in memory of the Rev. W. G. Bryan.

The services will include the unveiling of the memorial picture. The Rev. Ronald Howard is pastor.

SISTER GRACE
Gifted Spiritual Reader. Life reader and advisor. Born with power. If others have failed you, donate to the mystery woman. Tells your past, present and future. If you are in any kind of trouble, see her. She will help you. Come to 3841 Greenmount Ave. or call for an appointment at her home.
889-5163

MISS SYLVIA
Spiritual Adviser and Counselor
Everyone welcome. Problems and difficulties removed through magic. You will hear the truth from Miss Sylvia. She speaks only through God. For private appointment call:
664-7812
Except Wednesdays

MAIL ORDER
FAST - SAFE - EASY

PEACE OF MIND
Have triple power, others obey you, marry well, luck, love, prosperity, stops troubles, misery, disappointment, banish doubts, worry and regrets, quickly. Acquire the golden touch. "Campbell" with your confidential, Astro Analysis rush brightdate.
NATION, 136-06-B Northern Blvd
Flushing 54, N.Y. 11354

100% HUMAN HAIR WIG SALE
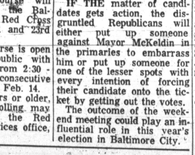
CAN BE STYLED & WORN
$49.95 INSTANT BEAUTY
NEVER BEFORE AT THIS PRICE
$19.99 WHILE SUPPLY LASTS
COLORS: Black, Off Black, Dark, Medium or Light Brown, Fire Auburn, Blond or Mixed Shades. Add $1.00 for Blond.
ORDER C.O.D. Pay postman on delivery $19.99 plus postage. If you send cash or money order instead, pay postage. State Color and Style. Satisfaction Guaranteed.
VALMOR HAIR STYLES Dept. M-435
2411 Prairie Ave. Chicago, Ill. 60616

I DARE YOU!
Success Positively Guaranteed in Matters of Money, Love, Employment or Special Desires if my instructions are followed. I Dare You to try my "Proven Method" which is backed by a money back guarantee. Seek no further. Send $2.00 for personal delivery to
CHARLES J. REDMOND
P. O. Box 8414, BA-3
LOS ANGELES, CALIF. 90008

GET LUCKY
WITH A SPECIAL CALCULATED LIVELY RELEASE FOR MON., WED or SAT.
$1.00 DEPOSIT
Modern Wigs - Box 1410
Send Addressed Stamped Envelope.
Atlantic City, New Jersey 08404

FREE! TO AGENTS

Stand for Selling Case Offer! Illustrated FREE (surprising results with our famous Vitamins). Big Repeat Profits. Sell Exclusive Allenvette vitamins, Gerivim & F.E. Also Beauty Products. Allenvette vitamins are guaranteed to make Women Feel Vigorous and Men Virile. Write Today for FREE SAMPLES and Amazing Offer.
VALMOR PRODUCTS COMPANY
2411 Prairie Ave., Dept.M-135 Chicago, Ill. 60616

MAIDS FOR NEW YORK
UP TO $75 WEEK
Top New York Jobs, Transport Fd. N.Y. City, New Jersey, Friendship families. Free rush, fully-refundable Fare Gift.
MISS DIXIE AGENCY
200 W. 60th St., N.Y.C., Dept. 200

NEED MONEY? Your Debts: Too Big
CREDITORS TO ALL FINANCIAL PROBLEMS
Lowest rates — zero minimum — zero annual fee
FINANCIAL CONSULTANTS
1 E. LAFAYETTE, DETROIT, MICH. 48226

BURIAL FUNDS
Leave your loved ones a cash estate——not a pile of bills.
$1,000 policy to age 80. No salesman will call on you. Money Back Guarantee.....
.....For FREE details write Crown Life of Illinois
221 N. Wabash Avenue, Chicago, Ill., 60601.
Dept. 343

Morton and Dyett
FUNERAL HOME

ALL SERVICES Personally Supervised by
JAMES A. MORTON LEROY O. DYETT
A fitting tribute to a loved one, ministered with reverence and dignity, available for all in Baltimore's most modern, conveniently located Funeral Home.
MEMORIAL CHAPELS
1701 LAURENS ST. / 103 AVONDALE RD.
PHONE: 945-5070

CHURCH PEWS
NEW PULPIT FURNITURE AND CHURCH PEWS, with some styles in stock; also several sets of used and damaged pews. Financing arrangements on monthly basis. Write for appointment and free catalog.
HUNTINGTON CHURCH FURNITURE COMPANY
1102 VERNON STREET
HUNTINGTON, WEST VA. 25719

1942 1966
The Charles R. Law Mortuary
Our Growth Is Based On Personal Service
SA. 7-7560 OFFICE — 802 MADISON AVE., BALTO., MD.
BRANCH — 307 MAIN ST., TURNER STATION

CHARLES R. LAW RES. 448-2344
A PERFECT T