AFRO SPORTS

Hamm retains MSA point lead, Calvert's Lee slumps

City College's Lenny Hamm clung to his Division 2 scoring lead this week as his teammates romped to a 66-40 victory over Carver for their 20th straight victory.

The Collegians' top point-getter hit for 17 tallies to bring his 8-game total to 158 and a per-game average of 19.9 for the season.

MEANWHILE, Harry Lee of Calvert Hall, dropped out of the runner-up spot from which he had been drawing head on the City sharpshooter. Held to 12 points in his school's 62-54 loss to Poly, the Calvert youngster slumped to an 18.6 mean from the 19-point average he boasted going into Tuesday's action.

Tim Nordbrook, Loyola pace-setter in Division 1

Harry Lee, Calv. Hall drops to 3rd in Division 2

Lee thus lost his second spot in the scoring race to teammate Mike Baier. The latter recorded 21 points in the same contest with Poly that stymied Lee.

Baier goes into the weekend with a season percentage of 18.8, two-tenths over Lee.

WHILE HIS Maryland Scholastic Association Colleagues battle for point honors in Division 2, Loyola's Tim Nordbrook is riding high and alone at the top of the Division 1 scorers.

Although Mt. St. Joe's Bob Connor bagged 31 tallies to help sink Dunbar, 64-61 Tuesday, Nordbrook helped himself to 29 points to continue well ahead of his field with 342 points. Connor's total for the year going into the weekend card is 233.

Nordbrook shows a 26.3 average as opposed to Connor's 25.9.

NOT SO far away as to be overlooked as ultimate contenders in the point race are Gerry Owens of City, and Steve Allison of Douglass.

Owens shows 131 points and a 16.4 average to be fourth in Division 2.

Allison sank from a 25.1 mark to 23.3 as a result of being held to 12 points in the Ducks' 56-42 triumph over Southern Tuesday—LACY.

NICHOLSON NAMED

Jesse F. Nicholson, former executive director of the Park and Planing Commission, has been elected a vice president of Maryland National Bank, according to an announcement by Robert D. H. Harvey, chairman of the board and chief executive officer.

'64 OLDS.
Starfire, V8, 2-dr. hardtop, radio, heater, power, auto.
$1595
687-1124

MICHAELSON MOTORS, INC.
Buy With Confidence
EVERY CAR IS CLEARLY PRICED On The Windshield
SPECIAL REDUCED PRICES ON VOLKSWAGEN TRADE-INS
'65 Volkswagen $1499 2 dr., black, R. & H.
'64 Volkswagen $1199 2 dr., white, sunroof.
'64 Volkswagen $1199 2 dr. sunroof, black
'64 Volkswagen $1299 Bed, 2-dr., sunroof.
'63 Volkswagen $999 Gray, 2 dr. with heater.
'63 Volkswagen $999 Green, 2 dr., R. & H.
'63 Volkswagen $999 2 dr., sunroof, heater.
'61 Volkswagen $799 Deluxe station wagon, R.&H.
'61 Volkswagen $699 Karmen Ghia.
'60 Volkswagen $599 Deluxe station wagon, R.&H.
Your Mechanic's Inspection Invited
MICHAELSON MOTORS, INC.
Volvo — Renault Peugeot
5801 REISTERSTOWN ROAD
FO. 7-4700
Open 'till 9:30 P.M.

'64 FORD GALAXIE "XL 500"
V-8, power, radio, heater.
$1495
687-1124

WE'RE WHEELING & DEALING ON '67 CHEVYS
ONE OF THESE MEN WILL GET YOU YOUR DEAL ON A NEW CHEVY, CAPRICE, IMPALA OR CAMARO! COME ON IN TODAY! AS LOW AS $195 DOWN CAN DELIVER!

John Ashby

Don Hays

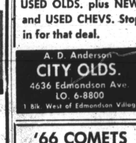

Jim Taylor

More people are saying WE SELL FOR LESS and Service Best!
NO TRICKS NO GIMMICKS
FOR 47 YEARS (NAME YOU CAN TRUST)
A.D. ANDERSON
Officially Authorized Sales and Service
CHEVROLET
4600 EDMONDSON AVE. Rt. 40 LO. 6-2600
Right in Edmondson Village Shopping Center TAKE BELTWAY TO EXIT EDMONDSON EAST

Starts Monday...
Chesapeake Cadillac
Greatest January Used Car Sale In Our History
$400,000 Inventory Reduced 25%
The Chesapeake Cadillac Co.
(Authorized Factory Dealer)
2 LOCATIONS
242 W. 29th St.
LARGE INDOOR SHOWROOM
HO. 7-1130 TU. 9-6000
Charles & 24th Streets
HO. 7-1130 HO. 7-4262
Open Evenings 'Til 9 P.M.

How's this for Ponti-action!
OUR '67 SALES ARE 50% AHEAD
Compare our deal...anywhere
Jarman Pontiac
301 W. 29th & REMINGTON • BE. 5-6500
Just 3 blocks east of 28th St. Expressway Exit

'62 OLDS. "F-85"
V8, 4-door sedan. Auto., radio, heater.
$895
687-1124

'65 Mustang
Auto., radio, heater, V8.
$1495
687-1124

'65 FORD GALAXIE "500"
V8, 4 door sedan, power auto., radio, heater.
$1695
687-1124

MSA SCOREBOARD

BASKETBALL STANDINGS

Division 1			
Loyola	5	0	1.000
Mt. St. Joe	5	1	.833
Poly	4	1	.800
Dunbar	3	2	.600
Douglass	3	3	.500
Mervo	1	4	.200
Southern	1	5	.167
Curley	0	6	.000
Division 2			
City	6	0	1.000
Calvert Hall	4	2	.667
Carver	4	2	.667
Gibbons	4	2	.667
Towson Catholic	4	3	.571
Forest Park	3	3	.500
Edmondson	3	5	.375
Northern	1	5	.167
Patterson	0	6	.000

BASKETBALL RESULTS
City 64, Carver 40
Douglass 56, Southern 42
Mt. St. Joe 65, Dunbar 61
Edmondson 77, Patterson 62
Poly 62, Calvert Hall 54
Forest Park 76, Towson Catholic 58
Gibbons 76, Northern 41
Mervo 49, Curley 44
Loyola 78, Bel Air 40

BASKETBALL SCHEDULE
Friday
Forest Park at Carver
Dunbar at Poly
Mervo at Douglass
Southern at Edmondson
City at Gibbons
Northern at Patterson
Tuesday
Edmondson at Northern
Towson Catholic at Douglass
Curley at Dunbar
Carver at Calvert Hall
Poly at Loyola
Patterson at City
Gibbons at Forest Park
Southern at Mervo
Dunbar JV at Curley JV
Calvert Hall JV at Carver JV
Northwestern JV at Douglass JV
Loyola JV at Poly JV
Forest Park JV at Gibbons JV
Edmondson JV at Northern JV

RIFLE RESULTS
Southern 461, Douglass 456
Mt. St. Joe 488, Poly 487
McDonogh 585, Patterson 583
Mervo 482, Forest Park 401

RIFLE SCHEDULE
Tuesday
Douglass vs. Mervo at Winchester
Poly at McDonogh
Forest Park at Patterson
Southern vs. Severn at 5th Rgt.

SWIMMING RESULTS
Edmondson 72, Douglass 22
McDonogh 74, City 21
Poly 52, Mt. St. Joe 43
Southern 76, Forest Park 25
Calvert Hall 75, Loyola 20
Patterson 58, Mervo 36

SWIMMING SCHEDULE
Friday
Calvert Hall at City
Patterson at Edmondson
Southern at Douglass
Poly at McDonogh
Northern at Forest Park
Tuesday
Northern at Douglass
Mervo at Edmondson
Poly at City
Patterson at Southern
Northern JV at Douglass JV
Northwestern JV at Forest Park JV
Poly JV at City JV
Mervo JV at Edmondson JV
Patterson JV at Southern JV

WRESTLING SCHEDULE
Friday
City at Mt. St. Joe
Edmondson at McDonogh
Friends at Forest Park
Poly at Gilman
St. Paul at Southern

'Dimes' bowling sweeps set to open Monday

The 1967 March of Dimes bowling sweeper begins Monday in Baltimore City and the surrounding counties and this year the prizes again will total $2,000—$1,000 in the duckpin category and $1,000 in the tenpin class.

Sponsored by the Greater Baltimore Chapter of the March of Dimes, the annual competition to raise funds for the fight against birth defects is conducted by the Bowling Proprietors' Association in cooperation with the Baltimore Bowling Association and Lions International of District 22A headed by Sidney Sheer.

GEORGE R. LILLY, March of Dimes bowling chairman, explained the duckpin handicap for the tournament as 100 per cent of the difference between the entrant's current league average and 135 for both men and women.

The tenpin handicap will be 200 for all. Twenty-one games are necessary to qualify.

CONTESTANTS MAY enter as many times as their league bowls during the period of the sweeper-January 16 through January 22 — Lilly announced. Participants entering more than once will be eligible for the highest prize only.

The only fee for entering is a one dollar contribution to the March of Dimes. "One hundred per cent of the entry contribution goes to support programs of the March of Dimes," its officials emphasize.

MSA PROFILES

STEVE HOLMAN

Forest Park High School provides the second subject as the AFRO series, "MSA Profiles" continues. He is Steve Holman, a 3-sport competitor at the West Baltimore institution.

Young Holman is described as a boy who doesn't seem aware of his own potential. Forester cage coach Warren Schwartz says Steve has ability "he hasn't yet tapped."

• • •

"HE DOES a good job for us," the coach told the AFRO this week, "but when he matures, there is no saying how good a player he will become. Right now, because of his youth, he seems inclined to do only as well as he needs to do in a given situation.

"With pushing, Steve improves to a considerable degree. It's his good fortune that he has a fine attitude and doesn't rebel at being prodded. And it is because of this trait that he figures to develop with maturity."

Young Holman is reported to be "pleasant, reliable and a steady worker" by his teachers, all of whom regard him as "college material."

• • •

THE FORESTER star is the son of Mr. and Mrs. Christine Holman. Mr. Holman is employed at Bethlehem Steel Company. One brother, Elroy, is 14 years old.

Aside from basketball, Steve plays end on the Forest Park football varsity and outfield in baseball. His hobbies, he discloses are swimming and dancing.

Following his graduation from high school, Holman hopes to attend Morgan State College to prepare for a future in physical education.

The Holmans attend the Forest Park Presbyterian Chruch . . . LACY.

Clippers hope to continue rebound in weekend play

Winners of three out of their last four starts and closing in on second place Quebec, the rebounding Baltimore Clippers face the Bisons of Buffalo twice and the Cleveland Barons once this weekend.

Tonight (Friday) the Clippers host the Bisons at the Civic Center.

Saturday the club travels to Cleveland for a second engagement there on successive nights. Sunday afternoon Clippers play in Buffalo.

On paper, the chance for continuing their recent successes couldn't look better, but as often happens, everything doesn't usually turn out the way it should.

• • •

AGAINST BUFFALO the Clippers enjoy a spotless 3-0 mark so far this winter. And, compounding the Bisons, problems is a 17-game winless streak. Not since November 27 has the Herd from upper New York State won, as they have put together 15 losses and two ties during that ballpin.

Meanwhile, the Clippers have rebounded from a Yuletide slump during which they won one, tied one and lost six with a three out of four effort.

3 Frank Robinson citations top 'Tops' awards tonight

BALTIMORE — Following is the lineup for the 14th annual "Tops in Sports" banquet to be staged by the Maryland Professional Baseball Players Association at the Eastwind tonight (Friday).

Sportscasters Chuck Thompson and Jim Mackan will emcee. Tommy Richardson, former president of the International League, will serve as toastmaster. A dance will follow the banquet.

The banquet begins at 7:30 p.m. after a cocktail hour starting at 6:30. A sellout crowd of more than 1,000 persons will attend. Those receiving awards are:

Frank Robinson — (1) Babe Ruth Crown, presented by the Maryland Professional Baseball Players Association, for becoming the American League's first triple crown winner in 19 years, the highest batting average since helping lead the Orioles to their first American League pennant and a four-game World Series sweep of the Los Angeles Dodgers. (2) Triple Crown Award, established by the National Brewing Company for any major leaguer who leads his league in home runs, RBI's, and batting average. (3) A trophy established by the Maryland General Assembly to be presented by Gov. Millard Tawes.

Jerry Fox — Babe Ruth Crown, presented by the Maryland Professional Baseball Players Association, for his outstanding play in 1966 when, as a member of the Baltimore Athletics, he led the American League in home runs (34), runs batted in (108) and was named Most Valuable Player. Jimmy Dykes, Fox's teammate and Baltimore's first American League manager, will accept the award for Fox.

Dave McNally, Jim Palmer, Eddie Watt — Babe Ruth League plaques, presented on behalf of the Baltimore Orioles' 1966 Cy Young Award winners, Jim Palmer, 24, and Mike Cuellar, 23, both of Baltimore, and Dave McNally, 22, of Lexington Park, Md., who finished 1-2-3 in the American League Cy Young Award voting. Palmer, who tied for the most victories in the American League with 15 victories, was the youngest winner in the American League. Cuellar, who led the American League in lowest percentage (.750) and in shutouts (6), was the oldest winner. McNally, who was the youngest member of the Baltimore Orioles, was the only rookie winner.

Frank Robinson — (1) Babe Ruth Crown, presented by the Maryland Professional Baseball Players Association, for becoming the first full major league player, becoming an important cog in the Orioles' pennant drive and Series sweep.

JIMMY FOXX, who has been designated to receive the Babe Ruth Crown, will be unable to attend the "Tops in Sports" banquet because of a heart seizure which has confined him to his home in Miami, Florida.

The crown will be accepted for Foxx by Jimmy Dukes, his former teammate. Arrangements have been made for Frank Robinson to present the crown to Foxx during the Oriole's spring training in Miami.

RONNIE WILSON

is still with A.D. Anderson but at a new location, selling NEW and USED OLDS. plus NEW and USED CHEVS. Stop in for that deal.
A. D. Anderson CITY OLDS.
4636 Edmondson Ave. LO. 6-8800
1 Blk. West of Edmondson Village

'66 COMETS
Save $1200
$195.00 Down
or $49 per month
Will Bring To Your Home
SA. 7-4180

'59 - '60 - '61 CARS
$75 DOWN and up
All Makes and Models.
$10 Weekly
WE FINANCE OUR OWN
CALVERTON MOTOR SALES
WI. 7-8555
2303 W. Balto. St.
WI. 7-8555

NEW 1967 MERCURYS COUGARS
As Low As $2141 DOWN PAYMENT
or as low as $89 MONTHLY PAYMENT
or as low as $47
Federal Motors, Inc.
BR. 6-3366
3700 E. MONUMENT ST.
at Edison Hwy. 1 Mi. E. of Johns Hopkins Hospital

Ron Terry finishes 6th in Orange Bowl golf

CORAL GABLES, Fla.,—Young Ronald Terry of Aberdeen, Md., overcame the handicap of being the lone colored player in the field, finished in a 3-way tie for 6th in the Orange Bowl Golf tournament, held here recently.

Terry, 17-year-old high school student and son of Vernon C. Terry of Aberdeen, fired a 36-hole score of 147, six strokes off the winnerr, James Simons of Butler, Pa.

RONALD IS the United Golfers Association's national junior champion and was extended an invitation to play in the tourney here at the Baltimore Country Club. The youth's father, Vernon, has won numerous tournaments in Baltimore and elsewhere over the past five years.

The winner, Simons, is the Pennsylvania high school champion and only a few days before playing here defeated Jim Schwenke of North Palm Beach, Fla., for the PGA junior title.

Terry scored a 75 in his opening round then came back to pare off three strokes for a closing 72.

RONALD TERRY

• • •

FINISHING AHEAD of th Aberdeen youngster were Simons at 141, Schwenke and Terry Diehl of Rochester, N. Y., at 142.

Andy North of Madison, Wisc., 144, and John Stoltz of Coral Gables, 145.

Sharing sixth place with Terry were John R. Hoehl Jr., of Miami, and Paul Whitfield of Vero Beach, Fla., all white.

Jackie Robinson's nephew murdered on West Coast

PASADENA, Calif. (UPI)— Police spent all day Thursday questioning several persons in an effort to solve the murder of Kenneth Mack Robinson, 28, a nephew of ex-Dodger baseball star Jackie Robinson.

Robinson's partially clad body was discovered by his roommate, Mike Townsend, 26, Wednesday night sprawled on the sofa of their apartment, police said.

The son of Olympic broad jump and spring performer Mack Robison had been mutilated and stabbed several times, they added.

• • •

OFFICERS SAID they had no suspects and could give no motive for the killing.

The victim's father, who now works for the city of Pasadena, appeared in the 1936 Olympic Games in Berlin.

He set a then world's record while a student at Oregon when he ran the 220-yard dash in 20.7 seconds. The record was broken several years later by Jesse Owens.

Robinson chosen year's top athlete

Frank Robinson, gathering new honors at every turn, was in Baltimore Friday (Friday) beaming over the two latest accolades to be dealt his way.

The Baltimore Orioles' sensational outfielder, here for the major awards at the "Top In Sports" banquet at the Eastwind, had been notified only 24 hours earlier that he had been named "Athlete of the Year" by the Associated Press.

"Frankly," said Frank, "it stunned me when I heard the news. I really had never thought about this one — the MVP yes, the Triple Crown, of course, and some of the others could have been anticipated. But to be selected over every other athlete in the world by organization which covers the world, was truly beyond expectation."

Robbie led his closest rival for the AP honor, Sandy Koufax, the Dodgers' great pitcher, by 85 points, 506-501. Mler Jim Ryan, grid star Bart Starr and golfer Billy Casper followed in that order.

JAN. 13 - FEB. 1

"Student Exhibition" with works by art majors at Morgan State College, at the Murphy Art Gallery, 9 a.m. to 5 p.m., Monday to Friday, and 10 a.m. to 2 p.m. Saturday.

DR. H. BUCKNER DENTIST
1506 PENNA. AVE.
2nd FLOOR
LA. 3-2909
FL. 8-1267

WANTED SECURITY GUARDS
Between 21 and 50 years
Must have arrest-free record
Apply for appointment between Monday and Friday 9 a.m. to 5 p.m.
1311 Maple Ave.
Arbutus, Md.
Call Mr. Swann
CI 2-7446
An Equal Opportunity Employer

BUY AT Wholesale Prices And Save On Lumber and Building Supplies
"The best for less"
PENN LUMBER, Inc.
601 PENNA. AVE.
Off W. Franklin St.
MU. 5-5450

AUTO INSURANCE
BALTIMORE CITY DRIVERS as low as 29.00 DOWN
CAR INSURANCE INC.
6—CONVENIENT LOCATIONS—6
2403 Greenmount Ave. Phone 243-5919
2321 Wilker Ave. Phone 661-0247
2937 Frederick Ave. Phone 947-6131
2910 Edmondsin Ave. Phone 945-0994
1231 E. Preston St. Phone 727-2844
7840 Eastern Ave. Phone 282-1111
INSTANT CREDIT

SUPERIOR FUEL OIL
SALES & SERVICE
FAMILIES RELY ON SUPERIOR FUEL OIL TO KEEP THEM WARM & COMFORTABLE
FUEL OIL - KEROSENE - COAL
OIL FURNACES CLEANED & REPAIRED
LAfayette 3-2404
Nights - Sundays & Holidays Call OLdfield 5-1414 1201 N. GILMOR

Afro Sports

TV FOOTBALL

KANSAS CITY CHIEFS, AFL

No.	Player	Pos.	Wgt.	College
17	Fletcher Smith	DB	190	Tenn. State
18	Emmit Thomas	DB	190	Bishop
21	Mike Garrett	OB	195	S. California
22	Willie Mitchell	DB	185	Tenn. State
24	Fred Williamson	DB	209	N. Western
25	Frank Pitts	OE	190	Southern U.
32	Curtis McClinton	FB	227	Kansas
45	Gene Thomas	OB	210	Fla. A&M
58	Andrew Rice	DT	265	T Southern
78	Bobby Bell	LB	230	Minnesota
86	Buck Buchanan	DT	287	Grambling
87	Aaron Brown	DE	250	Minnesota
89	Otis Taylor	OE	210	Prairie View

GREEN BAY PACKERS

21	Bob Jeter	OB	205	Iowa
22	Elijah Pitts	OB	205	Phil Smith
24	Willie Wood	DB	190	S. California
26	Herb Adderley	DB	210	Mich. State
78	Bob Brown	OT	260	Ark. A&M
81	Marv Fleming	OE	225	Utah
82	Lionel Aldridge	DE	245	Utah State
87	Willie Davis	DE	245	Grambling
89	Dave Robinson	LB	245	Penn State

TV Basketball

SUNDAY AFTERNOON

PHILADELPHIA AT BOSTON

Philadelphia 76ers		Boston Celtics
13 Wilt Chamberlain	Kansas	6 Bill Russell San Francisco
15 Hal Greer	Marshall	16 Tom Sanders New York U
24 Wally Jones	Villanova	24 John Jones N.C. College
25 Chet Walker	Bradley	25 K. C. Jones San Francisco
64 Luke Jackson	Pan-American	

WEEK IN SPORTS

BASKETBALL

IN HIGH SCHOOLS
WASHINGTON SCHEDULE
Friday
Cardozo vs. Wilson
Chamberlain vs. Phelps at Spingarn
Fairmont Heights at Laurel
Gonzaga vs. Carroll at St. John's
Kenmore vs. St. John's at Carroll
McKinley Tech at Eastern
Roosevelt vs. Dunbar at McKinley
Spingarn at Ballou
Western vs. Coolidge at Roosevelt

ON COLLEGE FRONT

CIAA RESULTS
Howard 77, Morgan 67
Norfolk State 102, Md. State 101
Virginia Union 72, N.C. College 68
Livingstone 81, Barber-Scotia 76
Hampton 71, N.C. College 48
St. Augustine's 85, Elizabeth City 80
Virginia State 83, Shaw 66
J. C. Smith 77, A and T 46
Elizabeth City 101, Fayetteville St. 97
OTHER RESULTS
Tennessee 61, Fla. State 59
Adelphi 90, Md. U. 84, and M 58
West Virginia State 87, Buckeye 78
Tennessee State 106, Knoxville 102
Jackson State 86, Southern 96 (OT)
Algiers 101, Grambling 91
CIAA SCHEDULE
Friday
Maryland at Virginia Union
Elizabeth City at Hampton
Livingstone at J.C. Smith
Fayetteville at Barber-Scotia
Saturday
Morgan at Delaware State
Gallaudet at Howard
Virginia State at St. Paul's
Elizabeth City at Hampton
N.C. College at A and T
J.C. Smith at Winston-Salem
St. Augustine's at Shaw
Fayetteville at Livingstone
Monday
A and T at Morgan
Elizabeth City at W. Salem
Livingstone at Voorhees
OTHER SCHEDULES
Friday
Coppin at York Junior College
Fla. A and M at S.C. State
Voorhees at Paine
Saturday
Coppin at Bowie State
Fla. A and M at Benedict
Monday
Bowie State at Gallaudet
Tuskegee at Fla. A and M

AMONG THE PROS
NBA PERFORMANCE

Player-Club	G	Fta.	Avg.
Robertson, Cinn	35	353	28.9
Chamberlain, Phil	38	328	24.4
Greer, Phila.	37	308	21.8
Baylor, LA	37	289	20.2
Reed, NY	38	316	20.4
Rodgers, Chi	40	372	19.3
Howell, Bal	38	290	19.7
Bellamy, NY	39	343	19.2
Thurmond, SF	37	309	19.1
Johnson, Bal	35	308	19.1
Boozer, Chi	38	423	17.3
Bridges, St. L	36	352	17.3
Bing, Det	39	653	17.2
S. Jones, Bos	38	650	17.1
Miles, Det	36	623	17.3
Wilkens, St. L	38	591	15.6
Barnett, NY	39	558	14.3
Greer, Balto	39	543	13.9
Caldwell, St. L	38	516	13.6
Stallworth, NY	40	515	12.9
Havlicek, Bos	41	500	12.2
Hairston, Cin	35	461	13.2
Jackson, Phil	37	453	12.2
Hazzard, LA	37	414	11.2
W. Jones, Phila	37	396	10.7
Strawder, Det	37	361	9.8
Sanders, Bos	38	353	9.3
McLenore, Chi	38	330	8.7
J. Russell, NY	39	339	8.7
J. Green, Bal	35	309	8.8
Barnes, LA	36	306	8.5
Bryant, NY	31	265	8.5
Washington, Chi	37	306	8.3
Attles, SF	37	261	9.0
Chambers, LA	33	263	8.0
K.C. Jones, Bos	36	243	6.8
Silas, St. L	36	242	6.7
Hightower, Bal	36	242	6.7
Harding, Det	36	217	6.0
Warley, Bal	30	200	6.7
Love, Cinn	31	193	6.2
Wesley, Cinn	31	153	4.9
Beaty, St. L	9	144	16.0
Embry, Bos	30	144	4.8
Hawkins, LA	33	130	3.9
Freeman, Chi	35	127	3.6
Barnhill, Bal	25	106	4.1
Vaughn, Chi	25	88	3.5
Wilson, Cinn	24	71	3.0
Hoover, St. L	29	86	2.9

NBA SCHEDULE
Friday
Balto. vs. Detroit at Washington
Chicago at Boston
St. Louis at Philadelphia
L.A. vs. Cincinnati at Oakland
New York vs. S.F., at San Jose
Saturday
Boston at Baltimore
St. Louis At Cincinnati
Los Angeles at Chicago
San Francisco at Detroit
Philadelphia at Boston (TV)
San Francisco at St. Louis
New York at Chicago
Los Angeles at Detroit
Monday
Balto., vs. St. Louis at Tampa

BOXING

LAST WEEK'S RESULTS
By United Press International
NAGOYA, Japan — Fighting Harada, 117¾, Japan, outpointed Jose Medel, 117½, Mexico (15) (retained world bantamweight title).
LAS VEGAS, Nev. g— Eddie Jones, 173½, Los Angeles, stopped Jesse Bolen, 173, Long Beach, Calif. (8).
COPENHAGEN — Boerge Krogh 138, Denmark, outpointed Fernand Nolet, 138, France (10).
WALPOLE, Mass. — Durango Kid, 123 Puerto Rico, outpointed Sam Bean, 126, Brooklyn, N.Y. (8).
TOKYO — Paul Fujii, 147, Hawaii, knocked out Jessie Cortez, 145½, Philadelphia (3).
PORTLAND, Maine — Gene Herrick, 114, Saco, Maine, outpointed Willie Williams, 116, New Waterford, N.S. (8).
LOS ANGELES — Tony Alonzo, 213, Paterson, N.J., outpointed Chuck Leslie, 182, Los Angeles (10)

HOCKEY

AMONG THE PROS
AHL SCHEDULE
Friday
Buffalo at Baltimore
Providence at Rochester
Cleveland at Springfield
Saturday
Baltimore at Cleveland
Buffalo at Hershey
Rochester at Pittsburgh
Quebec at Springfield
Sunday
Baltimore at Buffalo
Pittsburgh at Cleveland
Providence at Quebec
Springfield at Rochester

SWIMMING

ON COLLEGE FRONT
Friday
A and T at Morgan
Saturday
S.C. State at Tuskegee

TELEVISION

THIS WEEK'S SCHEDULE
Saturday
Syracuse vs. La Salle, college basketball
The Dade Handicap, Fla. horse race
Tony Lenora vs. Tyler Allias, golf
Sunday
Philadelphia at Boston, NBA
Super Bowl (Packers vs. Chiefs) at Los Angeles, football

WRESTLING

ON COLLEGE FRONT
THIS WEEK'S SCHEDULE
Friday
West Chester at Lincoln

FACTORY OUTLET!
PLASTIC LAMINATED FURNITURE
High pressure plastic manufactured into attractive items for your home or place of business.
BASE CABINETS: 24" & 18" Wide — 34½" High — Depth 24-¼".
SINK FRONTS: 36" Wide
WALL CABINETS: 36" Wide — 18" High — 12-¼" Depth
18"-24"-36" Wide — 31" High 12-¼" Depth
Assorted colors & sizes of base and wall cabinets available as surplus and offered at reduced prices. Sold as is.
CHAIRS • TABLES • LOUNGE FURNITURE • BOOKCASES • DESKS FOR HOME AND OFFICE • SMALL OCCASSIONAL TABLES • SMALL SLIDING DOOR WALL CABINETS (WHITE LOTUS TEAK COLOR ONLY) • STORAGE OR TOY CHESTS • SMALL WALL DESKS •
SPECIAL SALE!
Folding Drop Leaf Tables
28-½" Wide x 48" Long — Opens to 48-½" Wide x 48" Long
Has Two Drop Leafs
REGULAR $69.95 REDUCED FOR THIS SALE ONLY TO:
$54.95
Come out and browse around and see what we have.
THE SAVAGE SALES COMPANY
792-9098 792-9190
Savage, Md.
OPEN MONDAY THRU SATURDAY
9 A.M. to 5 P.M.
Directions: From — Washington Blvd. (Rt. No. 1) South to signal light in Savage, Md. (Dorsey Street) turn right, follow signs to plant.

FUEL OIL
$14.50 PER 100 GALS. PLUS TAX
1 hour delivery when requested complete burner service. No charge to start burner. No charge for 1-hour delivery. Prompt, courteous service when you call
MOORE'S FUEL OIL CO.
Phone 233-5021—947-9880

Maury Wills inks Pirates' contract

SPOKANE, Wash. (UPI) — Maury Wills, baseball's all - time champion base stealer, Thursday signed a contract with the Pittsburgh Pirates for an undisclosed sum believed to have equalled his $75,000 pay from the Los Angeles Dodgers last year.

The signing was announced at a news conference conducted by Wills, 34, and Pirates General Manager Joe Brown.

Wills, who was traded to Pittsburgh last fall after he left a Dodger tour of Japan to seek treatment for an injured knee, said the knee is in excellent condition.

"It feels even better today," the smiling Wills said.

BROWN TOLD the reporters it was club policy not to reveal salaries but added, "Maury signed with a smile on his face. I think he is happy with the type of treatment he got in his initial dealings with the Pirates."

Maury had said earlier he might seek a raise in dealing with the Pirates. Both he and Brown emphasized that there had been no disagreement between them either in a meeting at Los Angeles two days ago or since that time.

WILLS SAID he would go to Pittsburgh late this month for a news conference Jan. 27 and to speak at a sports banquet Jan. 29. He will continue to make his home here.

Wills hit the top in 1962 when he stole a record 104 bases. He stole just 36 and batted .273 last year.

Talk among baseball men in Pittsburgh was that Wills will likely be the second highest paid Pirate player, topped only by Roberto Clemente who has not yet signed a 1967 contract.

Following the signing, Brown said Wills was "happier than before that I am a member of the Pittsburgh Pirates."

PLEASED PIRATES — Base - stealing champion Maury Wills (left) and his new boss, Joe L. Brown, appear in a jovial mood following the star shortstop's contract signing in Seattle on Thursday. Wills, obtained by the Pittsburgh Pirates in an off-season trade with the Los Angeles Dodgers, had conferred with the Buccaneer general manager a few days earlier and ironed out terms agreeable to both. A $70,000 performer with the Dodgers, Wills signed for an estimated $7,500 raise.

SHUGO QUEEN

Ex-Bullets star joins staff at Urban League

Former Bullets cage star Sihugo Green has joined the professional staff of the Baltimore Urban League, Dr. Furman L. Templeton, executive secretary, announced today.

He will work as associate director of job development and employment.

The 32 - year - old Green was born in Brooklyn and graduated from high school there before going to Duquesne University on an athletic scholarship and making All-America three times.

He was a business management major.

Green spent three years with the Baltimore Bullets before rounding out his pro basketball career with the Boston Celtics. He played guard most of the time.

Green also played with the Rochester Royals, Cincinnati Royals, St. Louis Hawks and the Chicago Packers.

During the 1965 off season Green was sent to West Africa by the U. S. State Department.

Green told the AFRO he expects his new job to be interesting, challenging and rewarding. As for basketball, he said he made up his mind long ago that when he quit that would be it.

He and his wife, Mrs. Vivian Green, reside at 3812 Copley Rd.

Hawks making charge after mediocre start

PRINCESS ANNE, Md. — Maryland State gained a split in its two conference basketball contests last week and moved their CIAA log to the 500 level.

After losing a squeaker to visiting Norfolk State, 102-101, the Hawks outclassed Delaware State, 89-61, in a weekend road game.

The Spartans and Hawks were involved in a wild overtime thriller which ended regulation play at 95-95.

Levi Pontaine, high scoring freshman from local Somerset High, led all scoring with 34 points. Jim Morgan added 21 as Bud McKenney notched 29 for the visitors. Essex Thompson's six counters early in the overtime period sealed the Hawks' fate.

The impressive win at Delaware following the Hornets' victory over a strong Howard frame, established the Hawks as a coming contender in the conference despite a 3-3 log.

Fontaine carned 27 markers and Jake Ford added 21 with 8 for 10 from the field and 5-5 from the foul line. Horton was the big gun for the Hornets with 30.

Kittrell coach fires team, quits

KITTRELL, N.C. (UPI)—Things are not looking up in Kittrell College athletic departtent.

The athletic director and head basketball coach has resigned. The entire varsity basketball team has been suspended. All remaining games on the schedule have been cancelled.

COACH Bob McKinney, who is also athletic director, said he suspended all 16 players for "discipline problems."

McKinney said the college administration failed to back him up and would not allow him to select another team. At this, McKinney resigned.

McKinney said he was leaving a 10-5 record, best at the school in 20 years. He came here a year ago from Rockford, Ala.

Kittrell is a private junior college.

Top Super Bowler to get sports car

NEW YORK — Sport Magazine's "Super Bowl" award will be presented to the outstanding player in the first championship game between the National Football League titlist Green Bay Packers and the American Football League champion Kansas City Chiefs.

The award, a 1967 Chevrolet Corvette convertible sportscar, will be presented at a luncheon in the winner's honor at the New York Hilton Hotel.

Baltimore's John Unitas is a two-time winner of the award. There has been no colored winner of Sport's football citation.

Title fight TV slated for Britain

LONDON (UPI) The World heavyweight title fight between Cassius Clay and Ernie Terrell, set for Houston on Feb. 6, will be relayed live on Early Bird Satellite to a closed circuit television network in Britain.

Viewsports Ltd., has announced that the fight will be transmitted to two London theaters, and also to cinemas in Manchester, Birmingham, Glasgow, Leeds, Belfast, Brighton, Nottingham, and possibly Dublin.

THE MARK OF INTEGRITY
For Over 50 Years . . .
PRESCRIPTIONS FILLED
EYES EXAMINED
GLASSES FITTED
CONTACT LENSES
BARENBURG OPTICAL SERVICE
FOR APPOINTMENT CALL SA. 7-0285
Downtown—Baren