PLAYOFF VS. EAGLES:

Mackey, Richardson, Hilton bear Colt hopes in Miami

MIAMI, Fla. — The Baltimore Colts, their pride resting on the outcome of the Playoff Bowl game at the Orange Bowl, on Tuesday, dived into serious preparation for the clash with the Philadelphia Eagles here Sunday afternoon.

Coach Don Shula and his charges arrived at 11:30 Tuesday morning, and immediately began readying for the tiff with the Eastern Conference runners - up, to determine the third place winner in the National Football League for 1966.

THE COLTS are expected to lead with their best against Philadelphia which means that record-wrecker John Unitas will be terback. Though still suffering from an aching shoulder, Johnny U finished the 1966 season by completing 20 of 30 throws for 339 yards and all four of his team's touchdowns in the win over the 49ers.

Earlier in the fall he surpassed NFL lifetime zone. He has the remaining marks for scoring passes and yards gained in single touchdowns and pitched for 29,593 yards.

ALSO in A-1 condition for the tussle will be John Mackey, the Colts' All-Pro tight end. Mackey hauled in more aerials, 50, for more yards, 828, and more TDs, nine, than in any of his previous three years in the NFL.

He registered only two of his scores — for 37 and 18 yards — on jeeps into the end

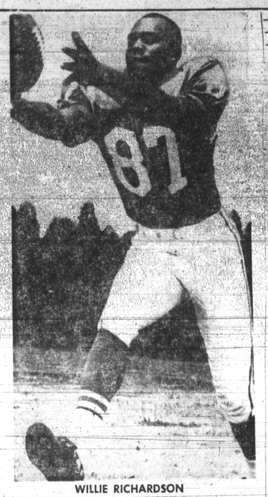

WILLIE RICHARDSON

zone. He has the remaining marks for scoring passes, seven over the goal line and yards gained in single plays from distances of 24, 34, 37, 38, 73, 78, 83 and 88 yards.

OF PARTICULAR interest to the Colts' staff will be the showing of All-Pro Ranger Willie Richardson against the tough Eagles secondary.

"Willie's done the job every time we've called upon him this season," said offensive end coach Dick Bielski. "He appears to have come of age as a pro player — and he could develop into an outstanding flanker for us.

"Willie's acquired confidence and has been bearing down hard since the start of training camp."

The last time he was beckoned from the bench the rangy, 6-2, 198 - pound Richardson replaced injured veteran Jimmy Orr in the finale in San Francisco and grabbed a 31 - yard TD toss from Unitas. Orr will remain sidelined in Miami with a broken collarbone sustained against the 49ers.

* * *

TO HALT the Eagles' attack the Colts are expected to rely on the same number one unit that performed so commendably throughout the 1966 season. Spearheading a Baltimore defense that yielded as many as three touchdowns in only two games last autumn will be Pro Bowl selections Ordell Braase and Lenny Lyles, at right end and right halfback, respectively. Sub Roy Hilton will get an opportunity to relieve Lou Michaels at left end.

"Roy did an excellent job going all the way against the 49ers," said Colts defensive line coach Bill Arnsparger. "He'll get some more work here where he'll be going against the best in Earles tackle Bob Brown. That guy's terrific — and a problem for the league's top defensive ends."

Golden Improving

CHARLOTTE, N. C. — Harry Golden showed 'marked improvement' Saturday but remained on the critical list after undergoing an operation at Memorial Hospital here, his physician said.

AFRO SPORTS

Carling to salute area distributor

The Carling Brewing Company will salute its Baltimore metropolitan area distributor, Metropolitan Sales, Inc., for sales exceeding one million cases of Black Label Beer in 1966. Bruce P. Wilson, Carling-Eastern Division vice president anounced today.

Carling will hold a dinner at Eastwind in the distributor's honor the evening of Tuesday, Jan. 10, and Henry E. Russell, Carling president, will present a special trophy to Robert J. Larkin, Metropolitan's president.

TV FOOTBALL

Saturday Afternoon

SENIOR BOWL GAME at MOBILE, ALA.

North Squad

No.	Player	Pos.	Wgt.	College
19	Harry Wilson	OB	190	Nebraska
20	John Charles	DB	212	Purdue
24	Eddie Barrett	OE	200	Iowa State
25	Roy McDonald	FB	218	Idaho
84	Bubba Smith	DE	270	Mich. State

South Squad

No.	Player	Pos.	Wgt.	College
15	Bill Tucker	FB	215	Tenn. State
18	Hank Washington	QB	200	W. Texas St.
73	Gene Upshaw	OT	240	Texas A and I
75	Norman Davis	DT	260	Grambling

Sunday Afternoon

NFL RUNNER-UP BOWL at MIAMI, FLA.

Philadelphia Eagles

No.	Player	Pos.	Wgt.	College
9	Jim Nettles	DB	190	Wisconsin
18	Ben Hawkins	FL	190	Ariz. State
22	Timmy Brown (hurt)	OB	198	Ball State
24	Nate Ramsey	DB	200	Indiana
26	Al Nelson	DB	186	Cincinnati
27	Trenton Jackson	FL	180	Illinois
29	Israel Lang	FB	230	Tenn. State
33	Ollie Matson	OB	210	S. Francisco
42	Aaron Martin	DB	195	N. C. College
53	Harold Wells	LB	220	Purdue
76	Bob Brown	OT	280	Nebraska
79	Lane Howell	OT	270	Grambling

Baltimore Colts

No.	Player	Pos.	Wgt.	College
24	Lenny Moore	OB	198	Penn State
30	Alvin Haymond	DB	195	Southern U.
33	Tony Lorick	FB	217	Ariz. State
42	George Harold	DB	195	Allen U.
43	Lenny Lyles	DB	205	Louisville
77	Jim Parker	OT	275	Ohio State
84	Neal Petters	OE	198	S. Diego St.
85	Roy Hilton	DE	240	Jackson St.
87	Willie Richardson	FL	198	Jackson St.
88	John Mackey	OE	230	Syracuse

BASKETBALL
TONIGHT FRIDAY, JAN. 6th
MORGAN STATE COLLEGE
"BEARS"
vs.
HOWARD UNIVERSITY
"BISONS"
HURT GYM
Game Time - 8 P.M
Adm. $1 Students 50c
NEXT HOME GAME
MON., JANUARY 16th
NORTH CAROLINA A & T

AUTO INSURANCE
AS LOW AS
$145.00 Year STRAIGHT LIABILITY
$176.00 Year SR 22
MUCH LOWER RATES IF YOU LIVE IN THE COUNTY
EASY PAYMENT PLAN
ALLAN GIVNER INSURANCE AGENCY, Inc.
452 E. 28th ST. Cor. Greenmount
Phone NOW — BE. 5-2456

What's all the shouting about!
Hamburgers January...
SALE

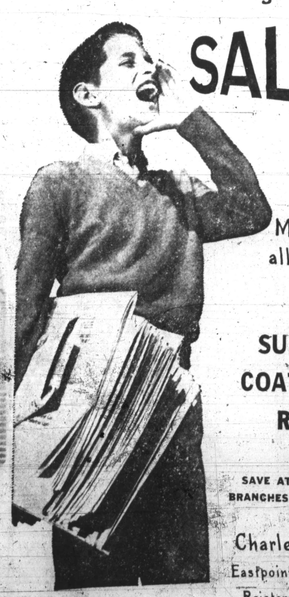

Men! Read all about it
SUITS AND COATS NOW REDUCED
SAVE AT ALL STORES BRANCHES OPEN TONIGHT
Charles Center
Eastpoint...Westview
Reisterstown Plaza
and York Road

HARLEM MAGICIANS FORWARD — HARLEM MAGICIANS

Haynes, original Trotter dribble ace, here Sun.

The Harlem Magicians, led by the man credited with being basketball's original trickster, are scheduled in Civic Center Sunday afternoon.

Marques Haynes, who introduced sleight-of-hand to the fames Harlem Globetrotters when that organization depended largely on humor for showmanship, brings his own lesser-known but equally spectacular act to the local scene for the opening of an unique card not on sale by the Baltimore Bullets.

WITH HAYNES and Company will be the Hartford Explorers, a touring team composed of former college stars.

The Magicians and Explorers come to Baltimore following successful appearances at Madison Square Garden in New York and the Los Angeles Sports Arena. Their fun-show, highlighted by Haynes' ball handling magic, commences at 2 p.m.

* * *

AT 4 p.m., the Bullets take over with a National Basketball Association game against the Cincinnati Royals, led by All-Pros Oscar Robertson and Jerry Lucas.

Then, at 6:15 p.m., the city's newest collegiate team, Baltimore College of Commerce, moves in to play Goldey Beacon Junior College of Wilmington, Del.—the pros and the collegians on the same unique card.

Also scheduled are the choruses of the Harford and Carroll County 4-H Clubs at intermissions. It will be 4-H Club Day all the way around with Anne Arundel, Baltimore, and Howard Counties joining in with other features.

HU swimmers host Morgan

Howard's Water Bisons, in quest of their sixth straight Central Intercollegiate Athletic Association swimming championship, host Morgan State tonight (Friday) at 8 p.m.

Howard is undefeated in two 1966-67 CIAA swim meets with victories over Johnson C. Smith and North Carolina A and T.

GOODYEAR
RACK DEAL OF USED TIRES
NO MONEY DOWN WITH YOUR OLD TIRE $1.25 WEEKLY

ANY TIRE IN THIS GROUP
Take Your Choice
$3

Size	Type
7.00x14	Tubeless Black
8.00x14	Tubeless Black
6.95x14	Tubeless Black

ANY TIRE IN THIS GROUP
Right-Off Used Tire Rack
$4

Size	Type
6.50x13	Tubeless Black
7.00x13	Tubeless Black
7.50x14	Tubeless Black

ANY TIRE IN THIS GROUP
Plenty Of Good Miles Left
$5

Size	Type
7.00x13	Tubeless White
750x14	Tubeless White
800x14	Tubeless White

GOODYEAR

FRONT-END & BRAKE OFFER

AUTO SAFETY SERVICE FOR WINTER DRIVING
$5.88
Any U. S. Auto plus parts. Add $2 each for 6 cyl. or compact cars. Foreign cars
Adjust brakes. Repack front wheel bearings, add brake fluid, test brakes. Align front-end, correct camber, caster, toe-in. Rotate all four wheels. Make your car safer now. Pay on easy terms.

MINOR
TUNE-UP OFFER
EASY BUDGET TERMS PAY AS YOU RIDE...
$5.88
Any 6 cyl. U. S. Car plus parts. Add $2 each for 8 cyl., compact or foreign cars.

Clean and space plugs; reset timing & points; adjust carburetor & choke; clean fuel bowl, air filter & battery; check ignition wires, condenser, distributor cap, starter, regulator, generator, fan belt, cylinder compression, battery.

PRICE-BREAK SPECIAL

JUMBO CANNON BLANKET
Washable & Mothproof Jumbo 72"x90" Size
$2.66
Limit one to a customer at this price! Special DOCK NAP® weave. Rayon and nylon blend. Reversible.

PERSONAL OR CHECK FILE
Your Choice
$1.11 ea.
Limit one to a customer at this price! Grey finish steel with recessed handles. Chromed lock and key. File dividers.

FLUFFCOTE DOOR MAT
For water, dirt, mud or snow
$1.47
Durable rubber-chain link construction drains quickly, will not shed. Easy to clean, non-fading colors, 14"x22".

NO MONEY • INSTANT DOWN CREDIT

9 Friendly GOODYEAR Stores. There's One Near You!

GOODYEAR	DOWNTOWN	NORTHWEST	HAMILTON	RT. 40 WEST
	MT. ROYAL & GUILFORD Daily 8:00-5:30 SA. 7-7711	5401 Reisterstown Rd. Reisterstown East Plaza Mon., Thurs., Fri. 10 to 9 Daily 8:30-5:30 RO. 4-2624	5610 Harford Rd. Daily 8:30-5:30 RA. 6-2220	4646 Baltimore Nat. Pike Rte. 40 Shopping Center Mon., Thurs., Fri. 10 to 9 Daily 8:30-5:30 744-0131
ESSEX	GLEN BURNIE	TOWSON	WESTMINSTER	ANNAPOLIS
Middlesex Shopping Center Mon., Thurs., Fri. 10 to 9 MU. 7-8212	Six Acres Rd. at Glenkirk Hwy. Mon., Thurs., Fri. 10 to 9 SO. 1-0050	715 YORK RD. South of Hillside Ave. Mon., Thurs., Fri. 10 to 9 VA. 3-4000	ENGLAR RD. at Carroll Street Mon., Thurs., Fri. 10 to 9 Daily 8:30-5:30 TI. 8-4260	2022 WEST ST. Daily 8:30-5:30 Thurs., Fri. 10 to 9 CO. 3-2626

SCHOOLBOY EYES ON BASKETBALL

CALVERT HALL'S cagers hope to take up where th eir fine football team left off in November. Bearing these hopes are: left to right, front — Bob Knight, Roland Rojas, Gordon Kirby, Tim Williams, and back — Harry Lee, Charles Zeiler, Mike Baier r and Coach Augie Miceli. Calvert hosts Forest Park today (Friday).

CITY COLLEGE'S defending champions are confident they can repeat their 1965-66 titular year. The Collegians entertain Towson Catholic today (Friday) with this main force: left to right, front — Lenny Hamm, Marvin Bass, Charlie Butler and To ny Blue; back — Sam Brown, Gerry Owens, Coach Gerry Phipps and Tom Gatewood.

DUNBAR HIGH SCHOOL, runner-up for the MSA title last year and City's main contender, looks to this aggregation to win in '67. Joe Hall, Richard Damon, Elmer Green and Rodney Harper, to the left of Coach Sugar Cain, join James Battle, Robert Shilkins and Isaiah Hemphill in the Poets' quest for honors. Today (Friday), the Cainmen are at Loyola.

DOUGLASS HIGH SCHOOL coach John Nash seeks to make his first year as tutor as successful as possible. He's depending on Orenz o McNeil, Eddie Green and Tony Kerr, front row; Joe Green, Steve Allison, Coach Nash, Mike Carter and Albert Johnson, back row. The Ducks, idle in MSA competition today (Frida y), meet Southern Tuesday at Southern.

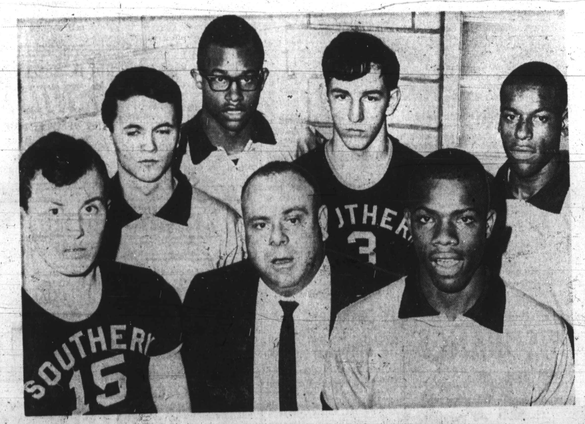

SOUTHERN HIGH'S chances depend on these six speed sters, according to coach Stan Fieldman. The Bulldogs line up here, left to right: Eben Grover, Tom Parks, Ernest Moore, Coach Fieldman, Don Rusell, Marty Travers and Earl Black. They travel to Curley today (Friday) in re suming their MSA eage schedule.

MT. ST. JOE is off well with 4 wins in her first 5 starts, thanks to this classy aggregation under Coach Gene Nieberlein. Young Mounties are left to right, front — Dave Kropfelder, Cal Scroggin; back — Bob Connor, Coach Nieberlein, John Gaare and Lou Brown. St. Joe gets real test Tuesday against Dunbar at Dunbar.

Spartans cop title, Bears 3rd

NORFOLK—Norfolk State won its Holiday Basketball Tournament for the fifth straight year by walloping Virginia Union, 112-77, in the finals Saturday night.

Morgan State College of Baltimore won third place in the tourney by rallying in the second half to down Quinnipica 82-68.

THE HOT - SHOOTING Spartans, the NCAA's 10th ranked small college team in total offense, rolled to a 75-44 halftime lead to completely outclass the Panthers.

It was the fifth straight game in which Norfolk State (5 - 1) had scored more than 100 points.

The Spartan offense was paced by Jim Grant, Johnny McKinney, and Essex Thompson who combined for 66 points.

Grant, voted the tournament's outstanding player, scored 24 points. Mike Davis topped Virginia Union with 23 points.

MORGAN TRAILED Quinnipica, 39-28, at halftime, but outscored the Braves, 54 to 29, in the second half to gain the win.

Earl Holmes and Bob Gordon had 23 points each for the Bears. Frank Lisnow and Jeff Rosenberg scored 14 each for the Braves.

TELEVISION

THIS WEEK'S SCHEDULE

Friday
Baltimore at Philadelphia, basketball

Saturday
Senior Bowl Game, football
Orange Bowl Hoke, horse race

Sunday
Cincinnati at Baltimore, basketball — NFL Playoff Bowl: Colts-Eagles