Real Estate For Sale Real Estate For Sale Real Estate For Sale Real Estate For Sale

READY NOW FOR YOU
TO MOVE IN FOR THE NEW YEAR
CALL TODAY! HUNDREDS OF CHOICE RENOVATED HOMES!

$150 DOWN FROM

MOVE IN IMMEDIATELY

NORTHWEST SECTION

2632 PARK HEIGHTS TERRACE
$190 DOWN
Beautiful home in one of Baltimore's finest sections is this two story stone porch front home. Foyer, living room, dining room, unit kitchen. POWDER ROOM. Three daylight bedrooms and tile bath. Hot water, oil. Hardwood floors throughout.

2326 DRUID PARK DRIVE
$400 DOWN
Modern two story, patio, porch front home with iron rail. Comfortable living room, dining room, unit kitchen. Three daylight bedrooms and tile bath. Hardwood floors throughout. KNOTTY PINE CLUBROOM with POWDER ROOM and FIREPLACE. Hot water, oil heat. Stall shower in basement.

3609 BEEHLER AVE.
$250 DOWN
Two story brick — END OF GROUP porch front home. Living room, dining room, modern unit kitchen. Three spacious bedrooms and ceramic tile bath. Hot water, oil heat. Beautiful hardwood floors throughout.

2832 HILLDALE ST.
$400 DOWN
5 BEDROOMS
Exceptionally fine home for a family wanting the best. Artistically decorated with paneled CLUBRM. Comfortable living room, dining room, dinette and modern unit kitchen. 5 spacious bedrooms, ceramic tile bath. H.w. oil heat. Beautiful hardwood floors throughout.

NORTHWEST SECTION

3512 MANCHESTER AVENUE
$290 DOWN
CLUBROOM
Spacious and modern is this lovely two story brick porch front home. Living room, dining room, unit kitchen. Three daylight bedrooms and ceramic tile bath. PANELLED CLUBROOM.

GREENSPRING SECTION

2622 CYLBURN AVE.
$300 DOWN
Ultra-modern SEMI-DETACHED stone porch front home. Living room, dining room, unit kitchen. Three spacious daylight bedrooms and ceramic tile bath.

FOREST PARK SECTION

4011 W. COLDSPRING LANE
$300 DOWN
Beautiful and ultra-modern brick two story porch front home. Living room, dining room, unit kitchen. Three bedrooms and ceramic tile bath. Hot water, oil heat. FIREPLACE in living room.

3818 BELLE AVE.
$400 DOWN
Magnificent home for you and your family is this lovely newly constructed, SEMI-DETACHED, all brick porch front home. Living room, dining room, modern unit kitchen. POWDER ROOM. Three daylight bedrooms and ceramic tile bath. Beautiful hardwood floors throughout. Hot water, oil heat.

FOREST PARK SECTION

3118 OAKFIELD AVE.
$300 DOWN
Spacious 2 story porch front home. Living room, dining room, modern unit kitchen, 3 daylight bedrooms, tile bath. Beautiful hardwood firs. Oil heat. Large fenced in yard.

EDMONDSON VILLAGE

906 LYNDHURST ST.
$290 DOWN
CLUBROOM
Invite the crowd over with pride once you own this lovely 6 room brick home. Living room, dining room, unit kitchen. Three bedrooms and ceramic tile bath. Hot water, oil heat. CLUBROOM. Block Garage. Storm windows and doors.

606 N. AUGUSTA AVE.
$490 DOWN
Most attractive home in very best location. Living room, dining room, kitchen, and kitchenette. FIVE SPACIOUS BEDROOMS and ceramic tile bath. Beautiful hardwood floors throughout. Hot water, oil heat. BUILT-IN GARAGE. Large front lawn.

917 MT. HOLLY ST.
$500 DOWN
CLUBROOM
For the home owner who wishes to be near shops, churches, and schools — here is the house for you. Lovely 2 story tarraza porch front home. Comfortable living room, dining room, and modern unit kitchen. 3 spacious daylights bedrooms, ceramic tile bath. Beautiful hardwood floors throughout. Hot water oil heat. Panelled CLUBROOM, awnings, storm doors and windows.

M. GOLDSEKER
BALTIMORE'S LARGEST SELECTION OF HOMES
218 W. FRANKLIN ST. MU. 5-3377

NEWLY RENOVATED HOMES
FROM $100 DOWN
USE OUR TOUR-O-MATIC SERVICE

PARK HEIGHTS

4940 EDGEMERE AVE.
Charm, location and convenience is YOURS in this two story brick porch front home. Living room, dining room, modern unit kitchen. Three spacious daylight bedrooms and ceramic tile bath. Hot water, oil heat.

2530 W. COLD SPRING LANE
This is the home for the family who appreciates the better things in life. Modern redecorated porch front home. Living room, dining room, unit kitchen. Three bedrms. and tile bath. Hot water oil heat.

3806 ROLANDVIEW AVE.
2 story brick porch front. Living room, dining room, modern unit kitchen. 3 spacious daylight bedrooms, ceramic tile bath. H.w. oil heat.

STADIUM AREA

1802 EAST 32nd ST.
Modern and lovely is this two story brick porch front home. Living room, dining room; kitchen. Three bedrooms and ceramic tile bath. Hot water oil heat.

STADIUM AREA

2919 KIRK AVE.
We sincerely believe you will immediately fall in love with this home, its setting and location. 2 story porch front. Large living rm., dining rm., kichen, 3 daylight bedrooms, tile bath. H.W. oil heat. Beautiful hardwood floors throughout.

2926 THE ALAMEDA
4 BEDROOMS
Two story porch front home. Living room, dining room, breakfast room, kitchenette. FOUR SPACIOUS BEDROOMS and tile bath. Hot water, oil heat. GARAGE.

FOREST PARK

3903 NORFOLK AVE.
Years ahead in style and comfort when you move into this lovely two story brick SEMI-DETACHED porch front home. Living room, dining room, MODERN UNIT BIRCH KITCHEN. Three spacious bedrooms and ceramic tile bath. Oil heat.

EDMONDSON VILLAGE

829 LYNHURST ST.
CLUBROOM
2 story porch front home. living room, dining room, modern unit kitchen. 3 spacious bedrooms, ceramic tile bath. Hot water, oil heat, hardwood floors throughout. CLUBROOM.

EDMONDSON VILLAGE

3926 ROKEBY RD.
CLUBROOM
Lock the door against high rent and mounting building costs now with the key to your own home in Edmondson Village. Two story porch front home. Living room, dining room, modern unit kitchen. Three spacious daylight bedrooms and ceramic tile bath. Beautiful hardwood floors throughout. PANELLED CLUBROOM.

NORTHWOOD

1558 STONEWOOD RD.
CLUBROOM
This home has everything—completely modern and near transportation. Large daylight rooms — unit kitchen and modern tile bath — CLUBROQM.

1352 WINSTON AVE.
This home is located in one of the finest modern sections of Baltimore. It has living room, dining room, modern unit kitchen. Three spacious bedrooms and ceramic tile bath. Oil heat. A large recreation room to entertain your family and friends.

FIRST REALTY CO.
3132 WEST NORTH AVENUE
THE NUMBER TO CALL DAILY WI. 7-1500 & SUNDAY - 9 to 9

BUY LIKE RENT
3808 BOARMAN AVE.
829 LYNDHURST ST.
3804 PALL MALL RD.
AND MANY MORE
CALL MR. DAVIDSON
MU. 5-5122 or HU. 4-0671 after 6 P.M.

WHY PAY RENT?
I can sell you a home of your own on the same payments you are now paying as rent. Pay no more than rent and own your own home. Don't worry about the down payment. Give me a call and I will be glad to come to your house and show you how easy it can be done.
MR. GOLDSTEIN
CH. 3-1717 After 6 p.m.

Real Estate For Sale Real Estate For Sale

SEE OUR SELECTION OF NEWLY DECORATED HOMES. SOME CAN BE HAD FOR DOWN PAYMENTS AS SMALL AS
$100

1623 E. 29th ST.
$300 DOWN
2 story brick porch front home. Living room, dining room, unit kitchen, 3 bedrooms and bath, oil heat.

1700 EAST 28th STREET
$190 DOWN
2 BATHS
Two story brick porch front home. Living room, dining room, kitchen. Three bedrooms and bath. Hardwood floors throughout Hot water oil heat. GARAGE.

3816 FAIRVIEW AVENUE
$250 DOWN
Two story porch front home. Living room, dining room, unit kitchen. Three bedrooms and tile bath. Oil heat. Completely renovated.

2820 THE ALAMEDA
$190 DOWN
Two story brick porch front home. Living room, dining room modern unit kitchen. Three bedrooms and ceramic tile bath. Hot water oil heat. Beautiful hardwood floors throughout.

1441 WINSTON AVE.
$450 DOWN
Beautiful two story porch front home. Living room, dining room, unit kitchen. Three bedrooms and ceramic tile bath. Oil heat.

LIFE REALTY
SA. 7-4240

$190 DOWN

3327 CATON AVE.
Completely decorated. 3 bedroom home, living room, dining room, unit kitchen, painted hardwood floors, garage. VACANT.
LOUIS SINGER
LE. 9-7933 323-2411

NORTHWOOD

STONEWOOD RD.
Beautiful porch front. 6 rms., (3 Bedrooms) tile bath, unit kitchen. Hardwood floors — oil heat. Fenced yard, lovely knotty pine clubroom. VACANT.
CALL MR. ANTHONY
LEADER REALTY CO.
(Not connected with any other Co.)
LE. 9-4340 VA. 3-0045

BUY LIKE RENT

609 MT. HOLLY ST.
Gorgeous 8 rooms (4 bedrooms) and bath. Hardwood floors. Oil hot water heat. Nice fenced yard. A real dream house. VACANT.
LEADER REALTY CO.
Not connected with any other Co.
LE. 9-4340 426-0756

MR. REALY STATE
Says
"YOUR NEW YEAR will surely be a happy one in one of "MAYNARD'S" fine homes!"

WOODLAWN RANCHER
FIRST TIME ADVERTISED. On 1½ acre lot. 3 large bedrooms, knotty pine panelled eat-in kitchen, king size master bedroom, full basement with powder room, 2-car garage — only $12,900 plus $120 G.R. Call ANNETTE GARRIGIN 764-1919.

NEW LISTING
HOWARD PARK CAPE COD — $350 dn & $98 monthly buys this 4 BEDROOM home with beautiful modern eat-in kitchen, large living room, fireplace, club basement with powder room, lovely grounds, many built-ins & extras in this home! Don't pass this one "BUY". Call MR. MONEY, 653-5344.

EDMONDSON VILLAGE
$350 dn. & $95 monthly
3 large bedrooms, eat-in kitchen with fireplace, full basement, 20 ft. living room, and in beautiful move-in condition Call JAN GARRION, 922-2203.

BUY LIKE RENT
$300 total cash needed — no other fees! Payments of only $24.50 week for 3 bedrm., air brick group with very lg. modern kitchen, formal dining room, full basement — 30 day possession. Call ANNETTE GARRION, 764-1919.

HANDYMAN RANCHER SPECIAL
Located in Reisterstown only 7 yr. young. Get a $500 credit toward down payment when you redecorate this one yourself. 3 large bedrooms with huge closets, ultra modern kitchen with table top range & wall oven, separate dining room, storm windows & doors, ½ acre lot-near shopping & right away! Call MR. MAYNARD.

SPACIOUS TWIN COTTAGE
ALL BRICK! The largest of its kind in the area — 1st flr., powder room, lg. mod. eat-in kitchen, baseboard heat, carpeting, drapes, knotty pine club basement with built-in bar, laundry chute, 3 lg. bedrooms, tile bath with glass shower doors, located in Howard Park Ave. nr. schools, shopping and transportation. Immediate possession. Call ANNETTE GARRION 764-1919.

LOOKING FOR A DUPLEX?
WE HAVE THE LARGEST SELECTION OF DUPLEXES!!
And at prices YOU can afford
HOWARD PARK COTTAGE
1st flr. apt. has large liv. rm., lg. mod. kit., 2 bedrms., dining room, modern bath, 2nd flr.; lg. liv. rm., lg. kit., 1 bedrm. & mod. bath. KNOTTY PINE CLUB BASEMENT. Extras including washer, garb. disposal, dishwasher. Clean & ready to move in. Call MISS JULIA, 448-4059.

OFF LIBERTY HTS.
Only $11,500 plus G.R. buys this newly listed duplex cottage. Lge. apts. — each with 2 bedrooms, lg. living rooms and kitchens, garage, full bsmt., separate entrances & meters. Call MISS JULIA, 448-4059.

ASHBURTON
Individual duplex cottage of aluminum siding and stone construction! Each apt. has 2 bedrooms, lg. dining rms., lg. lv. rms., mod. bathroom, carpeting, storm windows, lovely location. $14,000 plus G.R. Call ED RUBIN, 653-5383.

FOREST PARK
$12,500 plus G.R. NEW LISTING. Cottage — 1 lge. apartment, each with 2 lg. bedrooms, large kitchens, dining rm., full bsmt. Be the first to see this!! Call ED CUNNINGHAM, 448-4015.

Maynard & Associates
655-3300

Mrs. Clara Coulbourn funeral held today

"It was a very sudden thing . . . within ten minutes it was all over . . . we just don't know what happened . . . apparently it was a heart attack . . ."

Handy Coulbourn was telling the AFRO about the sudden death on Tuesday of his wife, Mrs. Clara Coulbourn, 51, 3802 Forest Park Ave.

Requiem mass was said this morning (Friday) at Our Lady of Lourdes. Burial was in Baltimore National Cemetery.

MRS. COULBOURN, born Clara Thomas, was the daughter of George Thomas and the late Mrs. Marie Thomas.

She was educated in Baltimore schools, and was a 1933 graduate of Douglass High School.

She was active in the National Council of Women and worked with the Red Cross and the Job Corps. She belonged to the Genial Wives.

In addition to her husband and father, she is survived by two sons, both of whom are in the Air Force.

Kenneth is stationed at Otis AFB in Mass., and Ronald at the Wurtsmith AFB in Michigan.

Six sisters surviving are: Mesdames and Misses Mary Odom, Emaline Thomas, Viola Johnson, Lillian Dial, Gladys Thomas, Cecelia Thomas, Two brothers, are Charles and Francis Thomas, all of Baltimore.

The Joseph Russ Funeral Home handled arrangements.

LOCAL GI — S/Sgt. Jessie L. Parker, son of Mrs. Bertha Parker, 1138 Druid Hill Ave., was decorated recently by the Air Force in Hawaii for "meritorious service." Sgt. Parker is stationed at Wheeler Air Force Base, Hawaii and is attached to the Communications Service Division.

Real Estate For Sale Real Estate For Sale

CHAMPION OFFERS

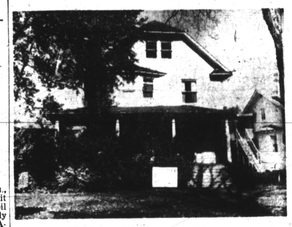

3716 SEQUOIA AVENUE
FOREST PARK. Corner of Ayrdale. Massive 6-bedroom eggshell white stucco cottage. 1st flr. hall, livingrm., diningrm. and very modern kitchen. Modern tile bath on 2nd flr. Large covered porch with concrete steps. Steam oil heat. Auto. hot water heater. Hardwood flrs. Completely redecorated. $11,950—GR. $120.
CHAMPION REALTY, Inc.
LE. 9-4161

BUY LIKE RENT

1317 WINSTON AVE.
Corner, 6 private rooms (3 bedrooms), tile bath, unit kitchen, hardwood floors, fenced yard. Many extras.
VACANT
CALL MR. ANTHONY
LEADER REALTY CO.
(Not connected with any other Co.)
LE. 9-4340 VA. 3-0045

OWNER'S SALE
4406 CARLEVIEW ROAD
Opposite Forest Park Golf Course. Lot 186 ft. irregular. 3 bedrms., liv. rm., dining rm., den, 2½ baths, garage, modern electric kitchen, air conditioned. Many other extras. $27,500 in fee. Principals only. Inspection by appointment. Call
448-4045

AFRO CLASSIFIED WANT ADS
PHONE MU. 5-6015

MISS SYLVIA
Spiritual Adviser and Counselor
Everyone welcome. Crossed conditions removed through casework. You will hear the truth from Miss Sylvia. She speaks only through God. For private appointment call:
664-7812
Except Wednesdays

MAIL ORDER
FAST - SAFE - EASY

I DARE YOU!
Success Positively Guaranteed in Business of Money, Love, Employment or Special Desires if my Instructions are followed. 3 Days You to try my "Proven Method" for $3.00 (Cash or M.O.) Satisfaction or your money back. Rush $3.00 for postage-publicity. CHARLES J. REDMOND
P. O. Box 8404, Sta.
LOS ANGELES, CALIF. 90065

CHURCH PEWS
NEW PULPIT FURNITURE
With some styles in stock also several sets of used and damaged pews. Financing arrangements can be made on monthly basis. Write for appointment and free catalog.
HUNTINGTON CHURCH FURNITURE COMPANY
1102 Vernon Street
Huntington, West Va. 25719

MAIDS FOR NEW YORK UP TO $75 WEEK
Top jobs NOW, best homes in N.Y., Conn., New Jersey. Friendly families. Pay rent, rush references. Free Gift.
MISS DIXIE AGENCY
200 W. 40th St., N.Y.C., Dept. 200

LONELY? Write The American Club today Box 757, Gary, Ind.

GET LUCKY
WITH A SPECIAL CALCULATED LIVELY RELEASE FOR MON., WED or SAT.
$1.00 DEPOSIT
MODERN WIGS
Send Stamped Addressed Envelope
BOX 1411
Atlantic City, N.J. 08406

NEED MONEY?
Your Debts Too Big
SOLUTIONS TO ALL FINANCIAL PROBLEMS
Absolutely Confidential
NATIONAL CONSUMERS FINANCIAL COUNSELORS
Est. 1 Decatur, Suite 1204 CHICAGO 60601

VITAL CARGO—YOUNG helpers of the AFRO's Mrs. Santa turned in a woman's job last week while packing food baskets (Bags in this case) for needy families. The baskets, 100 in all, were donated by the Pennsylvania Avenue-Lafayette Market Association (PALMA) and packed by young workers of the Josepa House, including (from left) Tom Nicodemus, Roland Payne, Tony Thomy, and Sam Bass.

KEY HELPERS in Mrs. Santa's annual Christmas program are members of the National Guard. Here Sgt. Lloyd Scott, right, and Sp/4 Thomas Helsey load some of the baskets contributed by the Pennsylvania Avenue Lafayette Market Association.

THE WONDERETTES, a recently formed charity and social club, made a $100 contribution to the AFRO's Mrs. Santa project as one of its first major activities. Seated front are Mrs. Mary Richardson, president, and Mrs. Naomi Savage, right, treasurer. Standing, left to right are: Mesdames Beatrice Covington, lady at arms; Valerie Graves, financial secretary; Louise Fax, vice president, and Fannie Ingram, recording secretary. Not seen are Mesdames Mildred Watkins, business manager; Nannie Morris, chaplain, and Ollie Payne.

—New system
(Continued from Page 24)

ment over this earth that will forcibly wipe out all traces of wickedness and disorder, thus satisfying man's greatest need."

Saturday's session included an address by Mr. Filson on "Dedication and Baptism", which was followed by the public immersion of 24 newly-dedicated ministers.

Robert G. Holmes, circuit supervisor of the Baltimore congregations of Jehovah's Witnesses summed up the session thusly:

"The Coliseum assembly aided all the ministers from our local area to more efficiently fulfill our ministry in our community."

FROZEN IN CEMETERY —The body of a 44-Year-old man was found in area of arrow on the ground here in the Holy Cross Cemetery on Register St. just off North Ave. in Northeast Baltimore Tuesday shortly after noon. Police identified the frozen body, pronounced dead at the scene, as that of Robert Brown, who lived nearby in the 1600 block of Darley Ave. An autopsy is underway to determine the cause of death, which police now believe was due to natural causes. The body was discovered by a young boy on an errand to a store, after Mr. Brown had not been seen by his family for three days.

—Text books
(Continued from Page 24)

ties."

As a result, Mrs. Freund said the PSTA "will recommend that the Board of School Commissioners request no less than $26 per pupil for materials of instruction plus as amount to 'catch up' on the backlog of insufficient textbooks, supplementary books, and other materials."

Cited in the report are State Department of Education statistics that show Baltimore City expenditures for instructional materials have lagged behind the State averages since 1957.

In 1967, according to the report, the State average was $10, while the city was spending $7.90.

For 1964, the State average was $15, and Baltimore's figure was only $10.40.

"NOW ONLY is the dollar gap widening," PSTA said, "but the percentage of difference is increasing."

The report charges that supplementary books which are used in conjunction with textbooks for enrichment purposes and for special pupil needs are also in short supply.

More than 50 per cent of the teachers responding to the survey felt that the supplementary books supply is inefficient.

While the teachers felt the supply was insufficient, the majority felt that the textbooks are of good quality.

They also replied that there were sufficient instructional aids, such as projectors, probably owing to the availability of Federal funds for these materials.

"EACH YEAR the budget is cut," Mrs. Freund stated, "we fall just that much further behind.

"We are going to have to get a great deal more financial help for the schools from Baltimore City and the Maryland General Assembly which opens its 70-day session on Jan. 18."

The recommendations in the report will be submitted to the Board of School Commissioners on Jan. 5.

—Powells' wife
(Continued from Page 1)

shortly before the hearing whether Mrs. Powell would show up. Staff members tried all day Wednesday to contact her. A telegram from her attorney, Thurgood, evening said it was impossible to make arrangements in time for her to testify. Thursday but that she would like a future date set and that she was "willing to cooperate."

THIS WAS the second time Mrs. Powell was a no-show. She was originally subpoenaed to testify on Dec. 20 but wrote the committee that she did not have adequate time to make arrangements for the care of her four-year-old son.

Hays then rescheduled her appearance for Dec. 29. Her attorneys Wednesday notified Hays that except for press reports she had never received word of her rescheduled appearance.

—Viet casualties
(Continued from Page 1)

574 wounded and 4 missing and possibly captured by the Communists. The figures the previous week were 433 wounded and 88 killed.

The spokesman also reported American troop strength rose by 4,000 that week with arrival of men of the 9th Infantry Division. The total number of American fighting men in Vietnam now stands at 376,000, the spokesman said.

The communists lost 1,038 killed during the same week and the allied forces, including Vietnamese, Korean and Australian, lost 217 dead, 603 wounded and 41 missing.

1910 Season's Greetings from the Most Active Branch in the U.S.A. 1966

Baltimore Branch
N.A.A.C.P.
31 YEARS – 1935-1966
UNDER PRESIDENT
DR. LILLIE JACKSON
PIONEER FIGHTERS IN BALTIMORE

Dr. Carl Murphy — Dr. Lillie Jackson — The Late Charles R. Houston

HISTORY

We have passed another mile stone as Dr. Lillie Jackson completes her 31st year as President and the 56th Anniversary of the Baltimore Branch.

We are grateful that Dr. Carl Murphy called 14 people together in the AFRO office in 1935 and said "Let's make this an active branch."

We are grateful to many pioneers pictured on this page who gave of their untiring strength and resources.

The first major battle, now often forgotten was one to champion the cause of the many colored teachers in public schools, who received smaller salaries than their counterparts.

All the things taken for granted today were gained the hard way, but the Baltimore Branch is still fighting.

We believe with President Johnson, we need not wait longer for our realization of the American dream of equal rights for all citizens.

"Our slogan is 'BALLOTS . . . NOT BULLETS.' Hence into 1967 we continue our Register and Vote Campaign. Says Dr. Jackson, "When you can vote them in and vote them out . . . you can get somewhere."

We are fighting today for representation in city, state and national government. Our soldiers are fighting in Vietnam for Democracy.

The Baltimore branch has put hope in the hearts of our young people and encouraged them to run for Maryland's House of Delegates and win. This year we point with pride to 2 senators . . . Sen. Clarence Mitchell III and Sen. Verda Welcome.

Today we are fighting for equal facilities and books for children in the Inner City in the hope they can learn, and earn and become first class citizens.

* * *

BE A LIFE MEMBER
Join the Thousands throughout the United States listed as Life Members on the Bronze Plaque in New York.

PAY YOUR MEMBERSHIP DUES TODAY
To Help Continue the NAACP's Great Programs.

OFFICERS and EXECUTIVE BOARD

Dr. Lillie M. Jackson
President

VICE-PRESIDENTS
Rev. M. G. Wood
Rev. Frank M. Reid, Jr.
Rev. W. W. Payne
Rev. Edmond D. Meade
Mrs. Augusta T. Chinell
Mrs. Sarah F. Diggs
Mrs. Mary E. Hawkins
Rev. A. J. Payne
Mrs. Margaret L. Dyer
Secretary
Mrs. Ethel Day
Assistant Secretary
Dr. Charles E. Watts
Treasurer
King and Reynolds
Auditors
Dr. John L. Tilley
Director of Voter Education and Registration Program

EXECUTIVE COMMITTEE
Mrs. Edith Allen
Mrs. Janie Banks
Dr. M. C. Bascoll
Rev. George W. Bayrard
Prof. J. Percy Bond
Marshall T. Bright, Sr.
Mrs. Frances Brooks
Mrs. Dora Caldwell
Dr. J. E. T. Camper
Rev. Harold A. Carter
Mrs. Pleasila Clarke
Rev. Willard Clayton
Rev. Clinton Coleman
Ulysses Crawford
James Crudup
Rev. Sidney Daniels
W. Ernest Dennis
Mrs. Emma J. Epps
Mrs. Gloria Farrar
Herbert Gardner
Rev. H. O. Graham
Mrs. Fannie H. Hall
Leroy Harden
Miss F. E. Holloway
Otis B. Hooper
Willie Hubbard
Rev. V. T. Key
Rev. Kelly L. Jackson
Mrs. Ethel Jones
Bishop E. A. Love
Harry Macer
Mrs. Cyrus Marshall, Sr.
Rev. Levi B. Miller, Jr.
Mrs. Enolia McMillian
Mrs. Susie Murphy
Rev. Walter E. Paige
Mrs. Leah Patterson
Mrs. Eleanor Powell
Rev. Edgar L. Reid
Mrs. Ida Russell
Rev. Gus Roman
Dr. Percival C. Smith
Elder Winfield Showell
Thomas J. Smith
Mrs. Julia Stevenson
Rev. Mrs. Lillian Thompson
Mrs. Johnnie M. Thompson
Rev. S. A. Thompson
Dr. W. H. Thompson
John Thornton
Dr. Emerson C. Walden
Addison Warren
Allen Wattles
Rev. Nathaniel Wicks
Rev. Frank Williams
Rev. Isaac Williams
Rev. Moses Williams
Rev. Roscoe Williams
Clarence Wolf
Raymond A. C. Young

SPECIAL COUNSEL
Jack Greenberg
Robert L. Carter
Michael Hayes
Juanita J. Mitchell
Archie D. Williams
Clarence M. Mitchell, Jr.
Director,
Washington Bureau

CHAIRMEN OF COMMITTEES
Dr. Carl J. Murphy
Administrative and Legal Redress
Rev. F. Madison Reid
Steering
Mrs. Bettye Phillips Moss
Publicity
Mrs. Augusta T. Chinell
Interracial
Marcus McBride
Labor
Mrs. Ruth Haines
Women's Labor
Mrs. Florence Snowden
External

Solicitor General Thurgood Marshall — Clarence Mitchell, Dir. Wash. Bureau — The Late John H. Murphy Sr., Pres. Md. State Branches — Mrs. Juanita Jackson Mitchell Attorney

Mrs. Gladys Taylor
Social Club
Rev. Marcus G. Wood
Chairman Civil Rights
Rev. H. L. Cornish
Ways and Means
Dr. William H. Watts
Life Memberships
Mrs. Eola Mae Watts
Neighborhood Clubs
Michael Mitchell
Pres. National Youth Council

JACKIE ROBINSON YOUTH COUNCIL
Emerson R. Julian,
Pres.
James M. Pair,
Jr. Vice Pres.
Larry Young

The Evergreen Protective Association, Incorporated, of Baltimore, Maryland, receives NAACP Life Membership plaque from Dr. William H. Watts, Chairman, Branch Life Memberships Committee. Shown: l to r: W. Raleigh Dean, Past President and member; Mrs. Biddie Paige, Treasurer; Dr. Watts; Mrs. Hyova Richardson, President; Mrs. Amanda Gross, Secretary.

Life Membership for Israel Baptist Church, Rev. E. D. Meade, Pastor.

APOLLO SOCIAL CLUB presents Life Membership to Dr. William Watts and Dr. Lillie Jackson.

Winning babies and mothers in Annual Baby Contest.

Planning sessions for Government Workers held in March.

BALTO. NAACP REMEMBERS OUTSTANDING WORKERS GONE FROM LABOR TO REWARD

Rev. John Colbert — George B. Murphy

Fisher G. Bragg — Rev. Simon Williamson

The late Rev. Simon Williamson, of the Faith Baptist Church, which he lived sent $100 every year for the NAACP office. Since his death, the church and the Rev. W. E. Paige have continued.

A Life membership presented to the Double Decker Pinochle Club. Dr. William Watts, Mrs. Madelina Stevenson, President; Mrs. Esther Finder, vice-president.

NAACP FOUNDED 1909 over 50 years

Rev. Garnett Waller

PRESIDENTS
1916—Branch organized by Rev. G. R. Waller, President
1912—Ashbie Hawkins, Pres.
1913-14—Dr. F. R. Cathcean
1915-17—Julius C. Johnson
1918—Dr. H. S. McCard
1920—Note: Mrs. Laura D. Wheatley Drive for Memberships netted over 2,000 members and over $5,000 cash.
1922—Bishop Monroe H. Davis
1924-25—Inwood G. Kuger Sr.
1926—Truly Hatchett
1930-31—Inwood G. Kuger Sr.
1932—Rev. A. C. Clarke
1933-34—Rev. Charles T. Trigg
1935-66—Dr. Lillie M. Jackson

Remember the Baltimore Branch NAACP in Your Will

MEMBERSHIP $2 UP—BE A LIFE MEMBER
YOUNG CHILDREN $100—ADULTS $500

JOIN NAACP

OFFICE STAFF
MRS. ELIZABETH D. RANDALL, Office Secretary
MRS. ELAINE C. FIELDS, Financial Secretary
MISS BERNITTA C. BYSON, Typist

OFFICE: 1234 DRUID HILL AVE.
OFFICE OPEN DAILY 9 A.M. - 5:30 P.M.
SATURDAY-FROM 9 to 1 P.M.

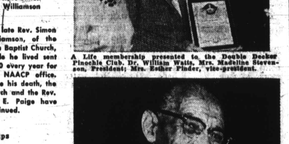

THE REV. A. J. PAYNE, Vice-President of the Baltimore Branch doing a NAACP service for Israel Baptist Church, pastor of Enon Baptist Church. His church has more Life Members than any in city.

REV. E. D. MEADE, pastor of Israel Baptist Church shows to NAACP lawyer, the late W. A. C. Hughes, Jr., plaintiff in first case filed in 1937 against Racial Restrictive Covenants.

D
E
C