JAN. 7

Trinitarian College, the junior college division of Sacred Heart Monastery in Pikesville will present a special showing of the Italian film classic "Open City" at 8:30 p.m.

Pretty Party Shoes
HOUSE OF CORRECT SHOES
PROFESSIONAL shoe fitting for all children
Starting at $3.95
HERBERT COX CORRECT SHOES
10 N. LIBERTY ST. (1 BLK. NORTH FAYETTE)

An Evening with Miss Damita Jo
SUN., JAN. 8th
8:30 p.m.
LYRIC THEATRE
$4.50 $3.50 $2.75
FOR THEATRE PARTY INFORMATION CALL
LYRIC BOX OFFICE
LE. 9-9253

COSTS OF EDUCATION ARE HIGH!
Have you a plan for financing your child's education?
JOHN E. STITH
Metropolitan Insurance Consultant
433-8779
542-4316
Metropolitan Life Insurance Company
441 E. Belvedere Ave

HAIR SAVER
Dry, Itchy, Dandruffy Scalp, Hair Falling too Fast, Lifeless Brittle—it might be a warning of Baldness. Do as thousands do, get the Fast-Medicated, Richly Lanolated Formula. Highly Recommended. Only $1.00 at drug and variety stores.
MASKIN DRUG COMPANY
2456 KEYWORTH AVE.
MASKIN
Belvedere 15, Md. LE. 5-2858

Pierced Earrings
Over 1000 Selections
JOIN OUR 14kt. CLUB
JACK'S UPTOWN JEWELERS
5112 Park Heights Ave.
FO. 7-6550
Open Mon., Thur., Fri., Till 9 P.M.

ONE CALL DOES IT ALL
Phone BR. 6-6274
Complete Floral Service
The Orchid Shoppe
1304 E. Monument St.
Not Affiliated With Any Other Florist

Franklin Uniform Co.
235 PARK AVE. MU. 5-7222
"THE SOUTH'S LARGEST UNIFORM HOUSE"
MEN'S and WOMEN'S
Choir Robes
SPECIAL
Many Colors and Fabrics in Stock
$9.99 AND UP
We have a complete line of assorted church robes and accessories. Ask for catalogue and prices.
SPECIAL QUANTITY DISCOUNTS! TO CHURCHES & INSTITUTIONS!
FREE SERVICE
Our Representatives will call day or night to measure you for your clerical needs. MAIL, PHONE AND C.O.D. ORDERS FILLED. OPEN MONDAY AND THURSDAY 9 'TIL 9.
12-31-66

"FLOWERS FOR ALL OCCASIONS"
J. J. CUMMINGS & SONS
Reasonably Priced — Expertly Arranged
MEMBER, FLORIST TELEGRAPH DELIVERY ASSN.
NO BRANCH STORES
PHONE: PLAZA 2-1374, 1375, 1376
1122-25 W. BALTIMORE STREET

QUALITY FUEL OIL
100 GALS. $15.50 TAX INCL
SAME DAY DELIVERY
Call RI. 4-5358
BROCK'S FUEL OIL CO.

Parks throws holiday party for children

Henry G. Parks, Jr., 4th District councilman, known primarily for his competence in City Government and as a businessman, displayed another side last week.

He threw a Christmas Party for the children of the Pratt-Sausage neighborhood.

Councilman Parks has long been followed around by neighborhood children living near his plant in the 2400 block Woodbrook Ave.

Especially "in" with the 4 to 12-year-old set, he decided that what he really wanted to do, between mobbings by the tykes who brag, "We saw you on T.V.," was to make some of them happy at Christmas. So he gave them a party.

It was invitational to Lawrence, Charles and Marion Royster, Wayne Hooper, Norria, Morris, and Paul Bryant, Joanne Epps, Vernon and Valarie Bright, Frank Holly, Kim R. and Tamaya Hall, Glenda and Michael Counts, Meryl Campbell, Karen Maultsby, Karen Smithery, Darryl and Aaron Reed, Sharon, Yvette, Jerry and George Kasey, Martin Ambush;

* * *

ALSO Glen Green, Yolanda, Keith, and Keven Proctor, Eugene McAllister, Carl, and Carotyn Taylor, Anthony, Timothy, Ro[illegible] Freddie and Billy Crosby, Ricky, Maria, Carrie, and Jeffrie Doughtos, Linda, Timothy and Alvin Void;

And Zelda Hold, Treaty and Shelton Holt, Victor, Maria, Barbara and John White, Andre, Ellen, Michael and Carolyn Smith, Leonard, Michael, Brenda, Vernoica, Doreatha and Yvonne Deloatch, Linda Gray, Floyd Robinson, Joseph Fortune, Miriam Brooks, Nicki and Bryant Haysbert, Michael Johns, and Samuel Young, 3rd.

* * *

MR. PARKS said he considers this group as part of the general good will, and good humor, that his neighbors have shown through the years.

"This is really to congratulate them for staying out from under our trucks," he said smilingly.

In the 15 years he has been in the area, the Councilman and Sausage magnate said, he has followed any number of the kids from the scooter stage to motor bikes — from pre-school to pre-Vietnam.

"They must like me since there have been no windows broken, no balls batted against the walls, nor any of the other harrassments children so often use to show displeasure," he added.

Candy, toys, music, a huge Christmas tree, ice cream, cookies, and punch were a part of the party — with "Rockin' Robin" of Radio Station WEBB showing his talent and unique identification with the little ones.

Santa Claus presented each child with a gift - wrapped toy and a candy - filled box to put under his own Christmas tree.

Carol singing and a "Punch and Judy" show made the children "Christmasy" happy.

* * *

"I SEEM to understand children better than many other things is life. They are good kids, growing up normally with a fair promise of making a good contribution as citizens," the popular councilman said while watching the youngsters have holiday fun.

The party was held at Fourth District Democratic Headquarters, North and Pennsylvania Aves.

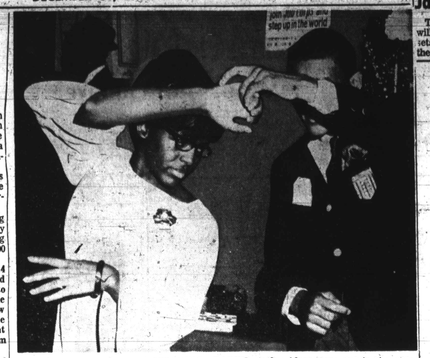

SWINGING PARTY took place at City Hall Wednesday when members of the Job Corps home for the holidays were guests at a special Christmas party. Mrs. Mary Chambers dances with Shawn Parker, 126 Willard St.

Kennedy film

Significant events of President Kennedy's administration are examined in "The Burden and the Glory of John F. Kennedy," a 60-minute film to be shown at the North Point Area Branch of the Baltimore County Public Library on Jan. 10 at 7:30 p.m.

Films will be shown each Tuesday evening in January at the North Point Library. "Amazon Family" and "UniVerse" will be screened on Jan. 17. "Of Sports and Men" is scheduled for Jan. 24 and two films will be shown on Jan. 31: "Amelia Earhart" and "An Occurrence at Owl Creek Bridge."

Admission is free. The North Point Area Branch is at [illegible] Boulevard.

Jazz concert

The Left Bank Jazz Society will not hold its weekly sets during the holidays and the next get-together is scheduled Jan. 29 at the Famous Ballroom.

Patient gifts

Over 7800 mental patients in Maryland's state mental hospitals and foster homes received gift packages to brighten their holidays because people in the community have responded so generously to their need.

NOTICE
THERE WILL BE NO MUNICIPAL GARBAGE, RUBBISH OR ASH COLLECTION SERVICES IN THE CITY OF BALTIMORE ON MONDAY, JAN. 2, 1967 A LEGAL HOLIDAY
PLEASE DO NOT PLACE SUCH REFUSE OUT FOR COLLECTION ON THAT DAY.
THESE MATERIALS WILL BE COLLECTED ON YOUR NEXT REGULAR COLLECTION DAY.
EDWARD J. MOORE
Sanitary Engineer

WHY PAY MORE? WITH OUR DIAPERS AS LOW AS $1.80
NU-DY-PER Baby Service
SA. 7-8593
Baltimore's Only IVORY SOAP Diaper Service

DR. H. BUCKNER DENTIST
1506 PENNA. AVE.
2nd FLOOR
LA. 3-2909
FL. 8-1267

HANGOVER?
Garfield's Seltzer Powders
QUICKLY RELIEVES THE EFFECTS OF TOO MUCH FOOD AND DRINK

Who gives budget-balancers one less thing to worry about?
The electric company people who are working all the time to keep the price of your electric service low. And to make sure you always have plenty of electricity, no matter how many new ways you find to use it. That's why we say your electric service is one of your best buys today!
BALTIMORE GAS & ELECTRIC

BUTLER ROOFS
Best By Test Since 1938
Completely Resurfaced
We Guarantee To Stop All Unusual Leaks $29.50 Avg. 6-rm. house
24-HOUR SERVICE
"HOME REPAIRS"
CALL NOW 752-6868
BUTLER ROOFING CO., INC.
3101 St. Charles St.

shop ACME MARKETS for your PARTY NEEDS
B&M GREEN STAMPS
Prices Effective Thru Sat., Dec. 31, 1966. Quantity Rights Reserved.
PLAY ACME'S GAME ... LOVE THAT MONEY
WIN UP TO $1200
Each time you come in, we will give you a "Love That Money" card free. Scrape off the redemption on the front of the card. Find the word "LOVE" or "THAT" or "MONEY" with a number underneath. If you collect all three words "LOVE" and "THAT" and "MONEY" with the same number underneath, you win the amount of that number. Try three-card (left to right) winning combinations as shown below.
COLLECT.....AND WIN
LOVE 5 + THAT 5 + MONEY 5 = $6.
LOVE 50 + THAT 50 + MONEY 50 = $60.
LOVE 120 + THAT 120 + MONEY 120 = $120.
LOVE 1200 + THAT 1200 + MONEY 1200 = $1,200.
A FEW RECENT WINNERS!
WINS $1200.00
ADDITIONAL WINNERS!
FROZEN FOOD VALUES!
IDEAL QUALITY, FRESH-FROZEN
Cut Green Beans
French Green Beans
Fancy Succotash
Mixed Vegetables
YOUR CHOICE 3 - 59¢
BIRDS EYE FROZEN
Blackeye Peas 2 - 49¢
LAYE ORCHARD OR TOWN COLLARD FROZEN
Pumpkin Pies 3 - $1.00
LAYE ORCHARD OR TOWN SQUARE FROZEN
Mince Pies 3 - $1.00
DONALD DUCK FROZEN FLOUNDER
Orange Juice 5 - 89¢
LANCASTER BRAND FROZEN GRAVY WITE
Sliced Turkey $1.49
LANCASTER BRAND
Minute Steaks 3 - $1.00
SAVE 20¢ ... AQUA NET, REGULAR OR HARD TO HOLD
Hair Spray 59¢
SAVE 30¢ CARYL RICHARDS, REGULAR OR HARD TO HOLD
Hair Spray 59¢
Clip & Redeem These Coupons For EXTRA BONUS STAMPS!
Lancaster Farms TENDER SIRLOIN STEAKS lb. 85¢
FRESH, SMO-SPOTS Mushrooms 35¢
BATH'S HAWAIIAN Canned Hams 5.95
FRESCHETTA BRAND Canned Hams 4.49
Skinless Franks 99¢
Boiled Ham 99¢
LANCASTER BRAND, 5 VARIETIES Lunch Meats 3 - 85¢
HAS. GOLD FRESH COLE SLAW OR Potato Salad 35¢
T-Bone or Porterhouse 95¢
Delmonico Steaks 1.49
TURKEYS 39¢ 42¢ 41¢ 43¢
Eye Roast 1.19 Rib Roast 69¢
CUT FROM TENDER, YOUNG, CORN-FED PORKERS!
PORK LOINS
RIB HALF lb. 49¢ LOIN HALF lb. 55¢
Pork Chops or Roast 88¢
FRESH, PAN-READY CHICKEN PARTS lb. 45¢
WHOLE LOIN OR BREASTS
COUNTRY STYLE Spare Ribs 59¢
Sauerkraut 29¢
SPECIAL HOLIDAY SEASON PARTY PACK
CONSISTS OF THE FOLLOWING:
1 lb. Cooked Ham
½ lb. Turkey breast
½ lb. Cooked Corned beef
½ lb. Swiss Cheese
1 ½ lb. Potato Salad
1 ½ lb. Cole Slaw
2 lbs. Hi-Lo Eye Bread
2 Kosher Pickles
SERVES 6-8 PEOPLE $5.99
FRESH, PAN-READY SHRIMP 99¢ lb. 4.89 lb.
FRESH FROM Haddock 69¢
CREAMY SMOOTH ICE CREAM 65¢ 79¢
MAXWELL HOUSE COFFEE 1 lb. can 1.75 IDEAL
SAVE 20¢ FONDA PAPER PLATES 79¢
BALA CLUB SODAS 3 - 49¢
SAVE 10¢ SUPREME SLICED BREAD 3 - 89¢
IDEAL FANCY Tomato Juice 4 - 51
DELICIOUS AND REFRESHING Welchade 3 - 89¢
CHIP BOY-AS-ORE Pizza Mix 2 - 89¢
CHIP BOY-AS-ORE SAUSAGE Pizza Mix 59¢
CHIP BOY-AS-ORE (WITH TOMATO SAUCE) Spaghetti 2 - 69¢
IDEAL CALIFORNIA Fruit Cocktail 4 - 89¢
ALL FLAVORS Ideal Gelatins 4 - 29¢
IDEAL FANCY Bartlett Pears 2 - 75¢
OCEAN SPRAY WHOLE OR STRAINED Cranberry Sauce 3 - 65¢
IDEAL STRAINED Cranberry Sauce 3 - 59¢
HUNTSWOOD Blackeye Peas 3 - 49¢
CHOCOLATE Hershey's Syrup 3 - 55¢
P. DOW Kaiser Fail 28¢
IDEAL CREAMY Mayonnaise 55¢
LANCASTER BRAND Corned Beef 49¢
FARMDALE Stuffed Olives 98¢
IDEAL FRESH Kosher Spears 59¢
IDEAL SWEET Cucumber Chips 29¢
IDEAL COMMISSIONS Tomato Soup 10¢
SOFTSPUN Toilet Tissue 25¢
ALSO S-F FOR BALTO & VIC.
ALL DRINKS COFFEE Maxwell House 79¢
ALL FLAVORS Ideal Coffee 77¢
PET, BORDEN'S EVA'PORATED Evap. Milk 6 - 91¢
LOUELLA Evap. Milk 6 - 85¢
KRAFT'S Miracle Whip 46¢
BRACHNEY OR DERBY'S STRAINED Baby Food 10 - 89¢
DEL MONTE SLICES OR HALVES Peaches 4 - $1.00
DOMINO GRANULATED Sugar 55¢ 5 lb. bag $1.09
FOR WHITER WASHES Clorox Bleach 48¢
FARMDALE ENRICHED SLICED White Bread 2 - 39¢
SAVE 9¢ ... SUPREME SLICED Rye Bread 2 - 49¢
SAVE 19¢ ... SUPREME JEWISH STYLE Rye Bread 2 - 49¢
SUPREME THIN SLICED Bridge Rye 2 - 49¢
VIRGINIA LEE PEANUTBUTTER OR Bar-B-Que Rolls 26¢
30 EXTRA BONUS STAMPS with the purchase of a 2-lb. jar
POTATO CHIPS NO COUPON REQUIRED
VIRGINIA LEE DIPS, LOVE, HYPE OR Pretzel Sticks 29¢
VIRGINIA LEE CREAMY OR Butter Mints 29¢
VIRGINIA LEE Rainbow Mints 29¢
ONIONS RADISHES 4 - 29¢
ACME FRESH! ... FANCY, VINE-RIPENED TOMATOES lb. 39¢
FRESH CRISP Iceberg Lettuce 2 - 35¢
FRESH SWEET Red Emperor Grapes lb. 19¢
THIS COUPON WORTH 50 B&M Green Stamps with the purchase of a ROUND, RUMP OR EYE ROAST
THIS COUPON WORTH 30 B&M Green Stamps with the purchase of any 3 pkgs. LANCASTER BRAND LUNCH MEATS
THIS COUPON WORTH 30 B&M Green Stamps with the purchase of any 2 loaves ACME WHITE OR DARK FRESH BREAD
THIS COUPON WORTH 30 B&M Green Stamps with the purchase of a 4-oz. jar IDEAL FROZEN ORANGE JUICE
THIS COUPON WORTH 30 B&M Green Stamps with the purchase of a pkg. of BALA CLUB BEVERAGES
THIS COUPON WORTH 30 B&M Green Stamps with the purchase of a pkg. of 25¢ OR 36¢ ALKA SELTZER
THIS COUPON WORTH 30 B&M Green Stamps with the purchase of a 3-POUND BAG ONIONS

Douglas Memorial Community Church
"The People of the Way"
LAFAYETTE and MADISON AVES.
MARION CURTIS BASCOM, Minister
JOHN MINOR DAY, Associate Minister
JAMES S. HAMMOND, Minister of Music
SUNDAY, JAN. 1, 1967
8:30 A. M. & 11:00 A.M.
"IN THE BEGINNING"
Mr. Bascom preaching
MUSIC
8:30 A.M. CHANCEL CHOIR
"MY SHEPHERD WILL SUPPLY MY NEED" —arr. Thompson
11:00 A.M. SANCTUARY CHOIR
"BY THIS BREAD BREAD TOGETHER" —arr. Ryder
9:30 A.M.—Sunday School

PRESBYTERIAN PRESBYTERIAN

GRACE UNITED PRESBYTERIAN CHURCH
"One of Baltimore's Friendliest Churches"
DOLPHIN and ETTING STREETS
SUNDAY, JANUARY 1, 1967
9:30 A.M.—Sunday Church School
Dolphin and Etting Streets
Mrs. Edna Canty, Superintendent
Woodland Neighborhood House
2605 Bannister Road
Mrs. Rachel Adams, Superintendent
10:50 A.M.—Moments of Guided Meditation
11:00 A.M.—Observance of the Sacraments of Baptism and Holy Communion
Anthems by the Senior and Youth Choirs
Wednesday
8:00 P.M.—The Church Gathered in Praise and Prayer
ADVANCE NOTICE
Tuesday, January 31, 1967—8:00 p.m.
Theatre Project—
Hippodrome Theatre
"THE BIBLE"
Benefit New Building Fund Campaign
MR. FLOYD O. ADAMS, Minister of Music
THE REV. ROBERT T. NEWBOLD, JR., Minister

PRESBYTERIAN PRESBYTERIAN

Our Best Wishes For A Happy New Year
WALBROOK TRINITY PRESBYTERIAN CHURCH
"Where No One Is A Stranger"
3200 WALBROOK AVE., BALTIMORE, MD.
SATURDAY, DECEMBER 31st
10:45 P.M.—Watch Night Service
SUNDAY, JANUARY 1, 1967
9:30 A.M.—Sunday School
11:00 A.M.—Observance of Holy Communion.
Rev. Thomas P. Fraser, III, Pastor LO. 6-3230

BAPTIST BAPTIST

SIXTH (6) ANNIVERSARY GREATER NEW HOPE BAPTIST CHURCH And PASTOR
REV. LEONARD E. HICKS
1308-10 Riggs Avenue
Baltimore, Maryland
Beginning January 1st Through January 31st 1967
Jan. 1st - 3:00 P.M. — Rev. F. C. Atkins, New Psalmist Baptist Church
Jan. 4th - 3:00 P.M. — Rev. Shirley Ransom, Galilee Baptist Church
Jan. 13th - 3:00 P.M. — Rev. Daniel W. Ball, New Mt. Zion Baptist
Jan. 15th - 3:00 P.M. — Rev. Irvin Flemming, Christian Community
Jan. 16th 7:30 P.M. — United Baptist Evening Conference, Rev. Paul J. Smith, President
Jan. 17th - 8:00 P.M. — Rev. T. E. Williams, Wayside Baptist Church
Jan. 18th - 8:00 P.M. — Rev. J. E. Harlee, Pentecostal Baptist
Jan. 20th - 8:00 P.M. — Rev. H. O. Edwards, Trinity Baptist Church
Jan. 22nd - 3:30 P.M. — Rev. J. H. Clarke, 1st Baptist, Cherry Hill
Jan. 23rd - 11:00 A.M. — Baptist Ministers Conference of Baltimore, Rev. A. D. Nance, President
Jan. 24th - 8:00 P.M. — Rev. J. A. Green, Little Fountain Baptist
Jan. 27th - 8:00 P.M. — Rev. John W. Robinson, 1st Abyssinnia Baptist
Jan. 29th - 3:00 P.M. — Rev. Charles Lockett of Washington, D.C., Homily Baptist Church
Jan. 31st - 8:00 P.M. — Rev. Charles Sledge, Liberty Baptist Church
The Pastor wishes to invite you to worship with the congregation in its sixth Anniversary. Services will start at 7:30 P.M. each night.

BAPTIST BAPTIST

NEW HOPE BAPTIST CHURCH
850 HARLEM AVE. near FREMONT AVE.
SATURDAY, DECEMBER 31st
10:00 P.M.—BAPTIZING and PRAYER SERVICE
11:00 P.M.—WATCH NIGHT SERVICE
SUNDAY, JANUARY 1st
10:00 A.M.—Sunday School
11:00 A.M.—Morning Worship
Holy Communion Immediately Following Morning Worship.
REV. LEWIS CAMPBELL, Pastor
WE WELCOME YOU
REV. CAMPBELL

BAPTIST BAPTIST

HAPPY NEW YEAR
Perkins Square Baptist Church
EDMONDSON and WARWICK AVENUES
SUNDAY, JANUARY 1, 1967
REVIVAL DAY
8:00 A.M.—Early Morning Worship
9:30 A.M.—Sermon by the Pastor
9:15 A.M.—Junior Church Service
11:00 A.M.—Morning Worship
Sermon by the Pastor
1:00 P.M.—Sunday School
1:00 P.M.—B.T.U.
REVIVAL WEEK
Mon. Jan. 2 thru Sun. Jan. 8
TUESDAY
7:30 P.M.—Prayer Call
7:35 P.M.—Bible Study Class
8:30 P.M.—Prayer Meeting
REV. WARD D. TERRY Pastor

A.M.E. ZION A.M.E. ZION

WISHING YOU A HAPPY, PEACEFUL, AND PROSPEROUS NEW YEAR!
PENNSYLVANIA AVENUE A.M.E. ZION CHURCH
"The Church of The Burning Heart"
1116-26 Pennsylvania Avenue
SATURDAY, DECEMBER 31, 1966
8:00 P.M.—THIRD QUARTERLY CONFERENCE
10:30 P.M.—WATCH NIGHT SERVICE
Sermon: "Did You Keep Your Promise?" by Rev. Coleman.
Music by the choir and choruses.
SUNDAY, JANUARY 1, 1967
9:00 A.M.—CHURCH SCHOOL
10:00 A.M.—WORSHIP. Sermon by The Rev. W. D. Carson.
Music by the Sanctuary Choir and Gospel Choruses.
CLINTON R. COLEMAN, D.D., Minister

METHODIST METHODIST

SHARP STREET MEMORIAL METHODIST CHURCH
Dolphin and Etting Streets
SATURDAY, DECEMBER 31, 1966
10:00 P.M.—Watch Night Service
SUNDAY, JANUARY 1, 1967
11:00 A.M.—Morning Worship
Subject: "The Cross and the Church"
KELLY L. JACKSON, Pastor

BAPTIST BAPTIST

Happy New Year!!
"Our Best Year Yet—BEGINS"
NEW SHILOH BAPTIST CHURCH
OF TURNER STATION
185 EAST AVE.
JAMES A. EVERETT, D.D., Pastor
CLAYBORN BLACK, Assistant
WILLIAM L. JEFFRIES, ANDREW WYNN Associates
DEC. 31, 1966 — 10 P.M.
Watch Night Services — Music: Adult Choirs Mr. Wynn, Speaking
SUNDAY, JAN. 1, 1967
Church School 9:30-A.M. — Classes for All
11 A.M. — Installation Day
Music: Cathedral and Sanctuary Choirs
Topic: "Which Way Shall We Go Up?" Mr. Everett, Speaking
3:30 P.M.
Music: Senior Choir and Gospel Chorus
Topic: "The First Mile of The Christian Life" Mr. Black, Speaking
7:00 P.M. — Baptism
7:30 P.M.
Music: Chancel Choir and Male Chorus
Topic: "Struggling Upward" Mr. Jeffries, Speaking
Mr. Bernard Redd, Organist - Director
Mr. Daniel Everett, Asst. and Pianist
"Come thou and go with us, and we will do thee good."

BAPTIST BAPTIST

HAPPY NEW YEAR
Mt. Lebanon Baptist Church
The Church with a Family Atmosphere
2320 REISTERSTOWN ROAD
Sat., Dec. 31 - 10 P.M.—Watch Night Service
Sunday, January 1, 1967
10:00 A.M.—Extended SUNDAY SCHOOL
11:00 A.M.—MORNING WORSHIP. Sermon by the pastor
3:00 P.M.—Rev. Matthew Hill with congregation will worship with us.
REV. OLIN P. MOYD, Pastor
REV. OLIN P. MOYD

BAPTIST BAPTIST

BROWN MEMORIAL BAPTIST CHURCH
2600 N. FULTON AVE.
NEW YEAR'S DAY
9:30 A.M.—Sunday School
11:00 A.M.—Sermon by The Pastor, Installation of Officers
8:00 P.M.—Watch Meeting
Wed. 8:00 P.M.—Aker Service
Fri. 9:00 P.M.—Prayer Meeting
Sat. 10:00 P.M.—Watch-Meeting
ALL ARE WELCOME
REV. PAUL J. HARRIS, Minister
Rev. Paul J. Harris

CHURCH OF CHRIST CHURCH OF CHRIST

HAPPY NEW YEAR
HERITAGE UNITED CHURCH OF CHRIST
(Formerly Congregationalist)
3106 Liberty Heights Ave.
(corner Dennison Rd.)
Sat.-11:15 P.M.—Watch Night Service and Communion
SUNDAY, JANUARY 1, 1967
10:00 A.M.—Church School
11:00 A.M.—Worship — Sermon by the Pastor
Communion Service Observance Of Our Moravian Coffee Hour Following Morning Service
REV. WENDELL N. PHILLIPS, Pastor
MRS. KATIE GROVE, Organist, Choir Directress
Heritage United Church Of Christ
Where Worship And Welcome Are Warm!

FUNERAL ON SATURDAY

Preston Hebron, 50, resident of Hanover

Funeral services were held Thursday at St. Marks Methodist Church in Hanover for Preston T. Hebron, who died Dec. 26 at University Hospital after a brief illness. He was 50 years of age.

The Rev. William Scarborough, officiated. Burial was in Saints Rest Cemetery.

Mr. Hebron was a lifelong member of the St. Marks Church, founder of the Little League Baseball team, a Boy Scout leader and for six years a trustee of the Harmons Elementary School.

He was employed 15 years as a truck driver for the J. H. Toomey and Sons Corp.

THE SEVENTH of the 11 children of Mr. and Mrs. Frank Hebron, he was born May 24, 1916 at Annapolis Junction in Anne Arundel County.

He was educated in the public schools there and moved to Hanover in his youth.

He and his wife, the former Miss Alice Lorraine Hamilton were married 26 years.

Mr. Hebron was a member of the Senior Choir, the No. 2 Choir and a charter member of the Male Chorus at St. Marks.

He was also a member of the Masonic Landmark Lodge No. 40.

In addition to his wife he is survived by a daughter, Miss Patricia Hebron; four sons, Preston Jr., Frederick, Anthony and Harold Hebron, all of Hanover.

Also surviving are three brothers, two sisters, two step brothers, two stepsisters, nieces, nephews, five aunts, three uncles, cousins, father and mother-in-law and other relatives.

Thomas E. Myers

Funeral services were held Thursday evening at the Hayes Funeral Home for Thomas E. Myers Jr., 60, 2100 McCulloh St. He died suddenly on Christmas Day.

Mr. Myers was stricken as he was leaving a St. Paul St. tavern where he had been a porter 15 years. He was buried at Brooks Chapel Cemetery in Calvert County.

Mr. Myers' unexpected death was the second in his family in a month.

His brother, John Myers, 55, of the same address died Nov. 28 at University Hospital and was buried in the same cemetery two weeks ago Wednesday.

The elder Mr. Myers was born in Harford County, the son of the late Thomas E. and Mrs. Lillie Myers.

Surviving both of the Messers Myers is an older brother, Gerald J. Myers of Baltimore and two uncles, Walter C. and John S. Murray, all of Baltimore.

Open Door Center is open to public

Baltimore's "Open Door" Center welcomes you to a new year series of discussions on Christ. How Christianity today continues from the first century will be presented in 15 discussions on Thursdays at 7:30 p.m., beginning Jan. 5, at the Catholic Information Center, 320 Cathedral St.

Rev. James F. McCabe, C.S.P. will conduct the sessions assisted by a team of laymen. Doctrines and practices will be presented in the light of recent Council and Christian renewal.

Adults of any of no persuasion are welcome to attend. Those without church affiliation can expect warm concern and honest understanding.

All inquirers are left free to follow their conscience without request of cost or commitment.

Each session includes open discussion for the group and in private. The sessions last about an hour and a half. Free parking is provided.

—Rites for Henson

(Continued from Page 24)

County.

* * *

WITH THE expanded supervisory staff in 1958 and the implementation of school integration he became full time principal of the Lincoln School.

In 1940, he received his master's degree from Miami University in Oxford, Ohio. Mr. Henson did additional graduate work at Cornell University, University of Maryland, Tuskegee Institute and Morgan State College.

He taught summer school for five years at Morgan in the area of administration and supervision.

The educator was a member of Adbury Methodist Church in Frederick and served as secretary of the Trustee board, director of the Senior Choir, chairman of the Pastoral Relations Committee, and treasurer of the Methodist Men.

He was a member of the Omega Psi Phi Fraternity and was active in the community erving as a member of the following committees and organizations:

The Mayor's Committee to Study City Government, directors board, Frederick County Heart Association, Health Council, Recreation Board, president, Frontiers of America for eight years; Also a member of the By-Laws Committee, Maryland State Teachers Association, director Frederick County Board, TB Association; the Children's Aid Society, Red Cross, and the Mayor's Committee on Housing.

He worked as a chairman of a soliciting group on the first hospital and YWCA drive in Frederick.

At the time of his death, Mr. Henson was vice principal of Frederick High School.

Survivors include his wife, Mrs. Gwendolyn B. Henson; one daughter, Mrs. Peggy L. H. Bowie of Frederick; two grandchildren, two sisters, Mrs. Louise H. Wallace and Mrs. Mae H. Wynn, both of Baltimore; one nephew a number of cousins.

Friends may call Friday at Hicks Funeral Home, 263 W. Patrick St., in Frederick from 12 noon until 9 p.m.

The body will lie in state at Asbury Methodist Church on Saturday from 10 a.m. until funeral services. There will be no viewing of remains after the services.

Interment will be held in Arbutus Memorial Park in Baltimore.

Mrs. F. L. Middleton

Requiem mass was said for Mrs. Florence L. Middleton, 6210 Eldridge Rd. at St. Veronica Catholic Church. Burial was in Baltimore National Cemetery.

Mrs. Middleton died Friday at home, following a short illness. She was a member of the Ladies of Sodality of St. Veronica Church.

Mrs. Middleton was born in Charles County. Her parents were Albert and Christiania Warrington. She is survived by four sons and three daughters.

They are: William, John, Richard and Frederick Middleton; and Mrs. Anna L. Davis, Mrs. Mary Fuller and Mrs. Doretha Barnes.

Also a brother, Francis Warrington, 33 grandchildren and nine great grandchildren, also survive.

JAN. 3

Story hours for children, ages 6 to 12 years. Children's Room, at main Pratt Library, 1 p.m. (Call neighborhood branches for days and hours of their programs.) (Free.)

A.M.E. A.M.E.

AMES MEMORIAL METHODIST CHURCH
CAREY and BAKER STREETS
SATURDAY, DECEMBER 31, 1966
10:30 P.M.—Watch Night Service
NEW YEAR'S DAY
SUNDAY, JANUARY 1, 1967
9:00 A.M.—Bible Study Class
9:30 A.M.—Sunday School, Mr. Warner H. Brown, Supt.
11:00 A.M.—Sermon Theme: "You Can't Escape God" by the pastor.
HAPPY NEW YEAR TO ALL
ERNEST P. CLARK, Minister

A.M.E. A.M.E.

"Serving A World Parish With Christ Since 1843"
WATERS A.M.E. CHURCH
AISQUITH Near ORLEANS
SUNDAY, JANUARY 1, 1967
HOLY COMMUNION
9:30 A.M.—Sunday School, Lloyd Barry, Supt.
10:30 A.M.—Prayer Meeting
11:00 A.M.—Sermon by the Minister
Subject: "New Goals For 1967"
A special gift to all worshipers who enter the sanctuary before 11:00 A.M.
JAMES L. HILL — Assistant Minister
MELVIN CHESTER SWANN — The Minister

C.M.E. C.M.E.

MT. PISGAH C.M.E. CHURCH
FULTON & RIGGS AVES.
Rev. A. C. Crumbley wishes all a happy and prosperous New Year.
SATURDAY, DECEMBER 31, 1966
9:30 P.M. Watch Night Services
SUNDAY, JANUARY 1, 1967
11:00 A.M.—Combined Communion Service will be held between Mt. Pisgah and St. Luke Methodist. Message by Rev. Charles Green.
ALL ARE WELCOME
REV. A. C. CRUMBLEY, Minister

BAPTIST

FIRST ST. STEPHENS BAPTIST CHURCH
4063 PIMLICO ROAD
9:30 A.M.—Sunday School
11:30 A.M.—Sermon by the Pastor.
6:00 P.M.—Baptist Training Union
WE WELCOME YOU
REV. GEORGE JACKSON, Pastor

FRIENDS

STONY RUN FRIENDS MEETING
5116 N. CHARLES ST.
EVERYONE WELCOME
Meeting for Worship 11 A.M.

EPISCOPAL EPISCOPAL

ST. JAMES' EPISCOPAL CHURCH
LAFAYETTE SQUARE
THE REV. DONALD O. WILSON, Rector
THE REV. LLOYD V. GEORGE, Assistant
MRS. LOIS PICKENS, Organist and Choir Directress
SUNDAY, JANUARY 1, 1967
7:00 A.M.—Holy Eucharist
8:30 A.M.—Morning Prayer
9:00 A.M.—Choral Eucharist and Sermon
10:30 A.M.—Church School
11:00 A.M.—Choral Eucharist and Sermon

NUTTER Funeral Home
"A SERVICE WHICH INSPIRES CONFIDENCE"
3035 W. NORTH AVE.
WI. 7-6656 WI. 7-7618

LEROY H. WILLIAMS, FUNERAL DIRECTOR
CHARLES H. POWELL, FUNERAL DIRECTOR and EMBALMER
319-23 N. SCHROEDER ST.
Successors to Clarence and Katie R. Williams
DAY — WI. 7-8778 NIGHT — CI. 2-4409
Expedient Service 24 Hours
Limousines for all occasions

Prompt, Efficient, Considerate Service
GEORGE G. KELSON FUNERAL HOME
1348-50 N. Calhoun St. — NO. 9-7585 LA. 3-1520
NOT ASSOCIATED WITH ANY OTHER FIRM

LOCKS FUNERAL HOME
"5 Generations of Dignified and Sympathetic Service"
3 MODERN CHAPELS
1302-04 N. CENTRAL AVE. MU. 5-7555
Joseph G. Locks, Jr. Moe C. Locks
Joseph G. Locks III

1942 1966
The Charles R. Law Mortuary
Our Growth Is Based On Personal Service
SA. 7-7560 OFFICE — 802 MADISON AVE., BALTO., MD.
BRANCH — 307 MAIN ST., TURNER STATION
A PERFECT TRIBUTE ANYONE CAN ENJOY
Beautiful, reverent and appropriate.
Every family wants the last tribute to be the finest possible.
We strive to add the utmost in beauty and refinement to every memorial conducted in our funeral home.
Our desire is to be of the Greatest Service.
CHARLES R. LAW RES. 448-2544
KENNETH H. LAW RES. AT. 4-6437