BRIDGE THEATRE
EDMONDSON & PULASKI
Telephone CE-5-5420
SAT.-MON. DEC. 17-19
the FLIGHT of the PHOENIX
COLOR BY DE LUXE
GIANT TRIPLE ACTION SHOW
JERRY LEWIS
Visit to a Small Planet
3 BIG FEATURES
Modesty Blaise
TUES.-FRI. • DEC. 20-23 • CLOSED

If YOU Ask ME

BY BETTYE M. MOSS

People, places and things

God hath not promised skies always blue, Flower - strewn pathways all our lives through; God hath not promised sun without rain, joy without sorrow, peace without pain

But God hath promised strength for the day, rest for the laborer, light on the way, Grace for the trial, help from above,

Unfailing sympathy, undying love.

Plenty of shunshine, please to Mrs. Loretta Valentine, 1013 N. Appleton St.

• • •

She is the florist who has taken sunshine to many, cheering neighbors with cards and gifts. . and of course flowers.

She buried her husband of 25 years today (Friday).

Harry Valentine's death on Tuesday was unexpected.

• • •

He had signed himself in to Lutheran Hospital for prostate surgery last Monday.

Next day he was able to get up, said he'd be home for Christmas.

Day after, he was in shock and intensive care.

• • •

MR. VALENTINE'S death makes two in his immediate family in two months.

In October, he helped arrange funeral services for his brother, Singleton, the public school teacher for 42 years.

Older Baltimoreans may also remember that when Harry was in his first year at Howard University he had to quit school because of three deaths in the family — his father, the Rev. Lawrence Valentine; a brother, Lawrence Jr., and a baby sister.

Remember when Mr. and Mrs. Valentine were married in Sept. 1941, his brother-in-law, the Rev. Edward G. Carroll, officated? Remember, John B. Duncan, the D.C. Commissioner, was best man? Remember?

Afterwards he went on to become a skilled moving picture operator, and at the time of his death was a Social Security employee.

• • •

Thinking-of-you cards to

MET ★ North and Penna. LA. 3-3700
NOW PLAYING — 3rd BIG WEEK
Goldfinger and Dr. No Say:
"WE'RE GETTING ANOTHER SHOT AT 007— TOGETHER!"
SEAN CONNERY AS JAMES BOND IN "GOLDFINGER"
SEAN CONNERY AS JAMES BOND IN "Dr. No"

More about people, things

People being kind to other people: Sunday at 6:30 at Charity Baptist Church (Aisquith near Gay), the 'This Is Your Life' program honors Willis (Skinny Jefferson).

Many know him as the good neighbor, teacher and organist who has volunteered his services at churches, civic meetings for 28 years.

'Skinny' was always available when they needed a pianist or a helping hand.

Here is a chance to say 'thank you' to him.

Another Sunday event of interest: The lavish array of holiday floral designs and decorations for Christmas,' at Taylor's House of Flowers.

Time is Sunday. Place: 2105 W. North Ave. Cocktails from 3 to 9.

Don't miss this pre-holiday event. YOU are welcome.

• • •

More culture: The organ recital at Brown Memorial Presbyterian Church (Park and Lafayette Aves.) Saturday at 8. Eugene Belt is guest organist. Dorothy Myers is contralto. Recital is sponsored by the Pierians.

Belated (Dec. 13) birthday cards to Mrs. Pauline Blanchard, one of our town's senior citizens and a good, good neighbor. Her address: 1418 N. Parrish St.

'People being kind to others: Mrs. Lillian Ross Bell is area supervisor in elementary schools. Specialists on her staff attended Thursday noon funeral services for her mother, Mrs. Gertrude Hall.

Seen about: Meshames Peggy Nottingham, Florence Udel, Helena Wright, Evelyn Beasley, Shirley Miller and Beverly Wiseman.

• • •

Off Wednesday by jet for San Francisco will be Mrs. Emma M. Rice of Barclay St. She's the well known Eastside-civic and political worker.

She will spend the holiday with her son and daughter-in-law, Major and Mrs. Spencer Key.

Major Key, a native of Baltimore and graduate of Morgan, has served in the Army since 1945. He's been in Germany, Korea, Vietnam and will likely have another foreign post soon.

He and Mrs. Key have two children, Spencer Jr., 19, and Valrea 8.

• • •

Cuff Note: The Johnson C. Smith University Alumni Association will hold its 'Warm Up" to the Christmas holidays Saturday at 9 at the home of Dr. and Mrs. Cyril Atkins, 1621 North Payson St.

• • •

Like good gospel singing? Be on the alert for the next time the Chimes of Charity appear.

This 55-voice group, composed of young people, is terrific.

Their specialty — 'I Stood On the Banks of Jordan. Oh Lord, I had To See the Ships Go By.'

• • •

Also tops; The Baltimore Youth Choir, another well-trained group of young people. Their specialty: 'Salvation Is Free.'

These singers appeared at the recent benefit given by the AFRO's Mrs. Santa.

• • •

Talented youngsters met recently: Miss Florence R. Shipman, a junior at Morgan and a music major; and Hugh Carey of Snow Hill, a senior, also music major.

Miss Shipman sang the National Anthem and Mr. Carey accompanied her at the Carl Murphy Scholarship Luncheon a Friday ago.

• • •

Seen in the audience: Warren S. Shaw, the real estate man. The scholarship fund was his brainchild.

The fund enables young Africans to come here and study at Morgan.

• • •

This is good — Look at it this way — America's image in Africa is very bad.

Africans figure if America doesn't treat its colored citizens right, it is not honest when it asks black Africans for help.

Soooo, we figure that the image can be improved if Africans learn from us that we are somebody — we helped build Baltimore, helped build Maryland, helped build the U.S. from a British colony to a great nation.

One African student we bring to this country and educate at Morgan can carry the message back home.

One African student properly informed, can do more for the American way when he returns to his homeland than can 100 ambassadors. At least, it's worth a try.

• • •

Ooops: In an earlier column this week, we said that Mrs. Maguerite Dixon is on the Morgan faculty.

That's only partially right. She is a secretary at Harlem Park Junior High.

She is on the evening and summer school staff at Morgan, under the direction of Mrs. Beryl Williams.

A bit about this, that

Do continue get well cards to Hopkins Hospital for Mrs. Zelma Wright Harris, the counselor at School No. 452.

Many know Mrs. Harris as a good neighbor. She's a Red Cross mobile worker makes regular visits to Crownsville State Hospital and to the Women's Prison.

And, she is active in Union Baptist Church, plus she is a nice person, concerned about her fellowman . . . so do keep her spirits up.

• • •

Congrats to Dr. Ernest O. Brown, the surgeon, on his recent appointment to the staff of Sinai Hospital.

Hellos to him at 4200 Carleview. Family include his wife, Loraine, the Harlem Park art teacher, and their three children, Deborah, Carla and Wanda.

Still in Sinai Hospital (Room 378A), is Mrs. Alice Matthews, the Douglass High School secretary.

• • •

Culture Note: Baltimore Museum of Art has the famed Andrew Wyeth exhibit on view from now until Jan. 22.

Make this a must on your culture stroll and do take the children.

There is a nominal charge but it is worth it to see the 200 paintings and water colors.

Spied at the opening on Sunday: Dr. and Mrs. Simon Carter, H. H. Murphy, Mr. and Mrs. James E. Lewis (he heads the art department at Morgan); and Dr. Irene Diggs, the Morgan sociology prof.

More free culture: Sunday at 4, the annual holiday concert at Western High School, Howard and Centre Sts.

• • •

Pleasant lady met this week, Mrs. Ivy Merrick who is a waitress in the Sheraton-Belvedere coffee shop, where we stopped Tuesday a.m. She looked good in her yellow uniform.

Also can report that the food, here is delicious. The cook who prepared our scrambled eggs etc. was Mrs. Rosalee Brown, a 20-year employee.

For a married couple

O God, our Heavenly Father, protect and bless us. Deepen and strengthen our love for each other day by day.

Grant that by Thy mercy neither of us ever say one unkind word to the other.

Forgive and correct our faults, and make us instantly to forgive one another should one of us unconsciously hurt the other.

Make and keep us sound and well in body, alert in mind, tender in heart, devout in spirit. O Lord, grant us each to rise to the other's best.

• • •

Then we pray Thee add to our common life such virtues as only Thou canst give.

And so, O Father, consecrate our life and our love completely to Thy worship, and to the service of all about us, especially those whom Thou hast appointed us to serve, that we may always stand before Thee in happiness and peace; through Jesus Christ our Lord. Amen.

Prayer for the week

O Lord, and Father of all, who didst send thy Son to be the Saviour of the world: Grant thy blessing to all the flowers of Christ of every name and creed. May they rejoice in the privilege of being fellow workers with him and with each other, that by the darkness of the world may be driven out the Light of Life.

Deliver them from prejudice and from arrogance, and from contention. Bring them into close cooperation and harmony that all their forces may be united for the common cause.

Kindle in their hearts an increasing love for all Christians and a new desire to join with all the sincere disciples of the Master in making his Gospel triumphant in all the earth.

Grant that all churches seek a true Christian unity, and with one mind and with one mouth glorify thee; through Jesus Christ, our Lord.

(From the Bulletin of Memorial Baptist Church.)

Ask Your Druggist For KERR'S KELL-A-KOUGH
The Medicine with the Nasty Taste For Coughs Due To Colds
Used in Baltimore for 38 Years

HARLEM
GILMOR STREET at EDMONDSON AVE. WI. 7-7888
NOW PLAYING
"My vote for the best picture of the year went to The Pawnbroker"
Rod Steiger: The Pawnbroker
CO-STARRING BROCK PETERS
WITH JAIME SANCHEZ and GERALDINE FITZGERALD
Plus 2nd Big Hit
ACADEMY AWARD WINNER! LEE MARVIN BEST ACTOR
CAT BALLOU
starring JANE FONDA • LEE MARVIN
MICHAEL CALLAN • DWAYNE HICKMAN
NAT KING COLE • STUBBY KAYE

SHE WAS MADE FOR LOVE!
TOO HOT NOT TO HANDLE! OH MAMA!
THE NOTORIOUS DAUGHTER OF FANNY HILL
The Story That Was Banned For 200 Years!
PLUS
the sensation clubs! partners in pleasure! wild bottle parties!
HIGH CLASS HOMES! LOW CLASS LOVE!
SIN IN THE SUBURBS
LAST 5 DAYS
ROYAL THEATRES 1329 Pennsylvania Ave. LA. 3-3732

TONIGHT YOU ARE INVITED TO A 'PILL PARTY'
'Dream Drug' Scandal
TEEN-AGE SUICIDE LINKED TO DRUG USE
College Professor Admits Use of 'Dream Drugs'
VICE SQUAD RAIDS 'PILL PARTY'
Teen-Age 'Acid Heads' in Local High Schools
Girl Dies From LSD Overdose at Sorority Party
HALLUCINATION GENERATION starring MONTGOMERY STONE
THESE MEN SHOULD BE BANNED FROM EVERY DECENT COMMUNITY...
THEY SHOULD BE BARRED FROM EVERY STREET & ALLEY IN THE WORLD...
WHAT YOU WILL-SEE ON THE SCREEN IS A... BRUTAL EXPOSE OF THE VICIOUS CREATURE WHO HAS BECOME KNOWN AS THE...
PLUS
DOOR-TO-DOOR MANIAC!
LAST 5 DAYS
REGENT THEATRES 1627 Pennsylvania Ave. LA. 3-0624

Ho, ho, ho.
CALVERT EXTRA
Soft Whiskey isn't hard to give and it isn't hard to take.
Calvert Extra, The Soft Whiskey, in gift-wrapped regular bottle (you and all) or gift-wrapped decanter—at no extra cost. Blended Whiskey • 86 Proof • 65% Grain Neutral Spirits ©1966 Calvert Dist. Co., Baltimore, Md.

Ebony runs lucid article

CHICAGO (UPI) — Ebony, the nation's leading colored magazine, in a "Progress Report for 1966," said Wednesday that while the year was a good one for "a precious few colored people . . . to the masses . . . 1966 was perhaps a year of retrogression."

In the article written for Ebony's January, 1967 issue, the magazine noted that colored unemployment hit a peak of 8.2 per cent, more than twice the rate for whites; average family income for colored citizens continued at the rate of slightly more than half that of whites; 57 per cent of the housing occupied by colored citizens was rated substandard.

The magazine said that despite the biggest setback of the year for colored citizens was defeat of the civil rights bill in Congress.

Ebony said that a "widespread lack of concern for their grave and immediate problems contributed to the rioting of citizens in more than two dozen communities across the country . . . among the black masses there was almost a complete collapse of confidence in the law."

The magazine said that perhaps the biggest setback of the year for colored citizens was defeat of the civil rights bill in Congress.

ALL TV-RADIO TUBES 97¢ TUBES CHECKED FREE FREE TROUBLE TRACER
All tubes guaranteed; none higher except main pix tube
RELAY ELECTRONICS CO. TUBE OUTLET
311 S. BROADWAY • PHONE 675-0586
Balto., Md. 21231, Mail Orders Filled Promptly
Open 9 a.m. to 6 p.m. • Mon., Fri., Sat. 'til 9 p.m.

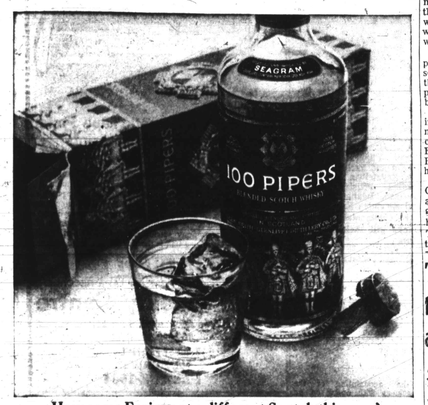

How come Ernie sent a different Scotch this year?
Because he likes 100 Pipers better than the Scotch he used to send. We put in 20 years of tasting and testing to come up with a clearly modern Scotch that flows out of a great old tradition. That's what it took to earn Ernie's esteem, and we hope it'll earn yours too.
Now that the bottle's open for discussion, why not ask your old buddy over and pour some of that 100 Pipers where it'll really be appreciated.
In Ernest.
EVERY DROP BOTTLED IN SCOTLAND • SELECTED AND IMPORTED BY SEAGRAM DISTILLERS COMPANY, N.Y.C. • BLENDED SCOTCH WHISKY • 86 PROOF
$6.95 fifth Quart

THE WSID TRIPLE PLAY
SOUL RADIO

SOUL BROTHER MR. VEE From the time you wake up until 8:30 & afternoons at 4
Paulino Wells Lewis INSPIRATION TIME 8:45 Til 1 P.M. For Requests — MO. 4-3800
SOUL BROTHER EDDIE MORRISON Genuine Soul Music From 1 Til 3 P.M.
GET MORE ON WSID
More: Music—Contests—Prizes—Sports MORE OFTEN
Sports at 4:50-5:25 and 9:50 with Baltimore Colt Star No. 87 Willie Richardson
"DIAMOND JIM" SEARS WEEKENDS
SOUL BROTHER REGGIE "T"—WSID FM
WSID SOUL Radio For Baltimore
1010 KC AM 92.3 MC FM

HOT ROD
3 A.M. TO 7 P.M.
Monday thru Saturday
Midnight Tues., Wed., Fri.
WWIN
RADIO 1400 24 HOURS A DAY

Senators opener features Yanks

Washington's Senators, on a trading binge in recent weeks, will open their 1967 "new look" team against the New York Yankees, at D.C. Stadium.

The opener, slated for April 10, 1967, will be the first home opener featuring the Yankees since 1956, when the New Yorkers were a much more powerful aggregation than they are today.

In Washington - New York openers of the past, the Yanks have a slight edge, having won 11 of the 21 inaugural meets.

In the Nats' other 80 home games, 51 are slated to be played under the lights. Of the others, eight will be doubleheaders, two on holidays.

The 1966 Senators won 42 and lost 36 at D.C. Stadium and will get a break in next year's schedule, with 24 of the last 38 games set for the East Capitol St. ball park.

Trotters to share bill with Bullets Saturday

The Harlem Globetrotters, the most successful basketball team ever assembled, come to the Civic Center tomorrow (Saturday) to share the doubleheader spotlight with the Baltimore Bullets, who wish some of the success would rub off.

The Globetrotters open the program at 6:30 p.m. In the second game at about 8:45, the Bullets take on the scrapping Chicago Bulls, coached by ex-Bullet Johnny Kerr.

The Bulls upset the Bullets in two of their first three meetings and have a pair of crowd-pleasing guards in ex-Bullet Jerry Sloan and Guy Rodgers, who is fancy enough himself to be a Globetrotter.

Meadowlark Lemon, the Clown Prince of Basketball, and Freddie Neal, one of the game's fanciest dribblers, head the Globetrotter cast.

The late Abe Saperstein's team has entertained more fans in more countries than any other basketball team in history.

• • •

THE GLOBETROTTERS will be playing the so-called New York Nationals, composed of former college and pro players of varying vintage but all of rather high skill. New York's playing coach is former Baltimore Bullet Louis (Red) Klotz of Villanova.

As usual, the Trotters are bringing with them some added entertainment including Lee Marx, a clown-acrobat-juggler; the Del Morah Trio, a perch act from Mexico; the three Elkins Sisters, gymnasts from Austria; glamorous Miss Loni, a foot juggler from Holland; and Richard Bergmann and Lee Dalloon, table tennis experts.

MEADOWLARK LEMON

'Temptations' to lead show at Civic Center

The "Temptations," idols of the nation's teenagers, who broke an 18-month blackout on the Rock 'n Roll and or Rhythm and Blues brand of entertainment at the Civic Center, return there Sunday.

In what master of ceremonies and promoter Rockin' Robin, calls the "last Soul Session of 1966," the "Temptations" will be joined by Otis Redding, the Joe Ellison, James and Bobby Purify, Lee Dorsey, and Martha and the Vaidellas. Robin is a popular disc jockey heard daily on Radio Station WEBB.

It was Robin who succeeded in getting the Civic Center Commission to lift the ban against rock 'n roll following massive disorder at the last appearance of James Brown.

Following five major presentations featuring a wide range of teenager-favorite artists, without incidents the disc jockey said he thought it would be fitting to end the year with the group which returned this brand of entertainment to the center.

"All other shows were allowed at the center," Robin reminisced this week. "Some involved disturbances. It became obvious that if these other shows could play the center, rhythm and blues attractions would also have to be permitted."

• • •

POINTING OUT that the vast majority of teenagers had nothing to do with the disturbances, the master of ceremonies added:

"I knew that center officials really had that sooner or later, we would have to give." He then thanked youngsters for supporting the shows and preserving the right to attend them at the center by "Keeping cool."

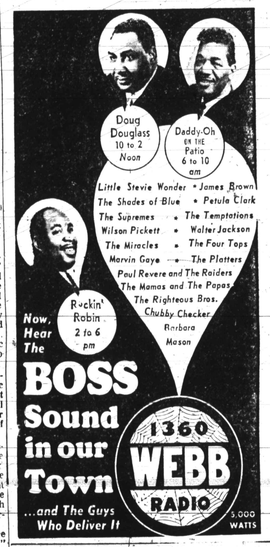

½ PRICE SALE
Closeout — Rebuilt — Used Musical Instruments at Bargain Prices. Clarinets — Cornets—Trumpets — Saxophones — Flutes — Violins — Guitars etc. All Instruments Rented — Low Prices.
Cor. 600 N. Charles St.—Mo. 5-4199
Come to TED'S
2 E. Centre St.

APOLLO Harford & Gerard Aves.
TODAY & SAT., DEC. 16-17
"HERCULES IN THE HAUNTED WORLD" — 2 BIG HIT —
"PANCHO VILLA RETURNS"
SUN. & MON. DEC. 18-19
"SON OF A GUNFIGHTER" — 2 BIG HIT —
"DR. WHO & THE DALEKS"

4 HORRORS!
RASPUTIN—THE MAD MONK
and THE REPTILE
and MASQUE OF THE RED DEATH
and Evil of Frankenstein
Open Daily 12 Noon
Carlyle Drive-In
Drive-In Theatre
Baltimore-Washington Rd.—Lr. 9-1500

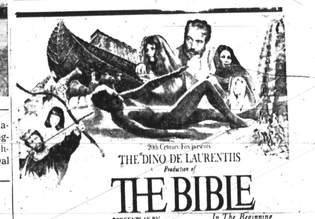

20th Century-Fox presents THE DINO DE LAURENTIIS Production of THE BIBLE ...In The Beginning
SCREENPLAY BY CHRISTOPHER FRY PRODUCED BY DINO DE LAURENTIIS DIRECTED BY JOHN HUSTON
MUSIC SCORE BY TOSHIRO MAYUZUMI The Cast is Order of Appearance: MICHAEL PARKS AS ADAM, ULLA BRAGRID AS EVE, RICHARD HARRIS AS CAIN, JOHN HUSTON AS NOAH, STEPHEN BOYD AS NIMROD, GEORGE C. SCOTT AS ABRAHAM, AVA GARDNER AS SARAH, PETER O'TOOLE AS THE THREE ANGELS
For Sales to Larger Colorado Terrain or Life Elements Run Dragon Extreme Filmed in D-150 Technicolor
EVES. AT 8:30 P.M. MATS. AT 7 P.M. WED., SAT., SUN.
HIPPODROME THEATRES 12 N. EUTAW ST. • LE. 9-4775

DEC

SERVING BALTIMORE
THE HENRY JAMES COMPANY
•CHAIRS•TABLES •RENTALS•SALES
Folding chairs • Banquet & Card tables • Coat racks • Bars • Lawn furniture for lawn parties • Bridge parties • Cookouts • Receptions • Meetings.
•courteous service •prompt delivery & pickup service
727-7047

It's Good Old Eggnog Time Again!
Try these 2 delicious quick-to-make Bacardi Eggnog recipes.
1. QUICK. Stir ½ bottle (about 12 oz.) of Bacardi rum—Light, Dark or Añejo—into a quart of dairy eggnog mix. Fold in cup of whipped heavy cream. Chill. Then stir and sprinkle with nutmeg. Traditional, jolly and delicious. Makes 12 servings and tastes as good as it looks!
2. "QUICKIE." Very easy and surprisingly delicious. Blend (in a mixer or blender) 5 ounces of Bacardi rum and a pint of vanilla or eggnog ice cream. Just sprinkle with nutmeg and serve immediately. Serves 6. So easy you can have an Instant Bacardi Eggnog Party! Salud!
© BACARDI IMPORTS, INC., MIAMI, FLA. RUM, 80 PROOF.
BACARDI rum makes the world's most famous Eggnog.

Leontyne Price scheduled for 'Bell Hour' Jan. 1

NEW YORK — Four of opera's great ladies — Birgit Nilsson, Leontyne Price, Renata Tebaldi and Joan Sutherland — will sing, and speak of their careers, in the "Bell Telephone Hour" colorcast titled "The First Ladies of Opera" on the NB Television Network Sunday, Jan. 1 (6:30-7:30 p.m. EST).

Bill of Rights Day proclaimed

RICHMOND, Va. (UPI)—Gov. Mills E. Godwin Wednesday formally proclaimed Dec. 15 as Bill of Rights Day.

"The freedoms which we enjoy today are guaranteed in the Bill of Rights, an integral part of our Constitution and a monument to the wisdom and foresight of our forebears," Godwin said.

"The preservation of these freedoms requires vigilance and alertness to those forces which are inimical to our basic principles and concepts of government."