Mrs. Grace Terry — Mrs. Ruth Woodland — Mrs. Blanche White — Mrs. Lydia Starks — Mrs. Margaret Mitchell — MRS. VIRGIE WATERS — Mrs. Evelyn Andrews

Mrs. Ethel Felder — Dr. Katie Whickam — Mrs. Rose Smith — Lillian Wiggins — Grace Hill

Stanley Thornton — Mrs. Lillain Jackson

Baltimore and Washington Beauticians join AFRO-AMERICAN in study of plans for a project to pay special tribute to cosmetologists of the two cities.

For sanitary reasons, towels should be laundered as promptly as possible, using the hottest water available for sudsing. If towels must them to dry because stay in a hamper a few days before washing first hang bacteria and mildew multiply more rapidly on damp fabrics.

Safety tip: When painting outdoors make sure that the ladder does not rest near electric cables overhead.

JUNIOR MIDDLEWEIGHT — Champion, Kim Ki Soo; 1, Stan Harrington; 2, Fredie Little; 3, Eddie Pace; 4, Nino Benvenuti.

FLYWEIGHT — Champion, Horacio Accavallo; 1, Koyoshi Tanabe; 2, Walt McGowan; 3, Puntip Keasuriga; 4, Hiroyaki Ebihara; 5, Katsuyoshi Takayama.

AFRO initiates plans to honor D. C., Baltimore beauticians

For the past two weeks, meetings of the various Baltimore and Washington Beauticians organizations have been held in Baltimore and Washington to work on a 75th Anniversary AFRO project to be published in March or April, 1967.

At the Baltimore meeting last week, officers of the various organizations were greeted by John Murphy III, AFRO president, Mrs. Lula Mackay, editor; and Mrs. Elizabeth Murphy Moss, AFRO vice-president; Mrs. Ida Murphy Smith co-chairman with George B. Murphy of the project, and Miss Lillian Wiggins, Society editor of the Washington AFRO-AMERICAN.

• • •

THE AFRO plans to publish in Baltimore and Washington a special tribute to all Beauticians with special emphasis on the dream of Dr. Katie E. Whickam, president of the National Beauty Culturists League, "A Research Center" to be built in Washington.

• • •

ON MONDAY, AFRO staff members met at the national headquarters of the National Beauty Culturists League, at 25 Logan Circle, Washington.

The meeting was called and lead by Mrs. Louise Wilson, president of the District Cosmetologists Association. This group is made up of the following chapters and National officers:

The Cosmetologists Guild, Mrs. Florence Phillips, president; The Beauticians Protective Association, Mrs. Elizabeth Lee, president; The Philobotrojans, Mrs. Hilda Banks, president; The Calvinade Alumni, Mrs. Vitrone Valentine, president; Beauticians League, Mrs. Ruth Matthews, president; D. C. Shop Owners, Mrs. Watson, president; Progressive Cosmetologists Association, Mrs. Julia Butler, president; Mrs. Josephine Thompson, financial secretary, National Beauty Culturists League; and Mrs. Foris Clark, Treas. National Beauty Culturists League.

• • •

AT THE meeting Monday were Ida Murphy Smith, and George Murphy co-chairman of the AFRO project and Robert Butler, AFRO Advertising Manager, D.C.

Also representing the various organizations including officers and presidents were Mrs. Grace Hill, basileus, Delta Chapter, Theta Nu Sigma Sorority; Mesdames Marion L. Cole, Estelle K. Campbell, Mrs. Doris A. Clark, Ertha B. McCain, Elizabeth Lee, Katherine Raspberry, Mary L. Watson, Mazora Wills Friendship, A. County, Md.:

Mesdames Ruth L. Walker, Griselda Williams, Josephine Thompson, Ethel D. Prather, Louise Wilson, Julia Butler, Ruth Matthews, Eugene Johnson, and Mesdames Chaney Lake, Amelia Hill and Ada T. Palmer.

CHRISTMAS PLAY

WASHINGTON

A Christmas play, "The Tale of the Nutcracker" sponsored by the PTA of Maury Elementary School, and featuring pupils of the school, will be held at 1:30 p.m. for children and 8 p.m. for adults, Tuesday, December 20, at the school, 13th and Constitution Ave., NE.

RUN RIGHT TO Read's DRUG STORES WORTHY OF YOUR CONFIDENCE

Visit MISS SALLY of "ROMPER ROOM" at READ'S Mondawmin Shopping Center Sunday Afternoon 1:30 to 3:30 P.M. December 18th

READ'S ROMPER ROOM CHRISTMAS SURPRISE PARTY

FREE GIFTS for the CHILDREN

Say "hello" to Miss Sally in Person. Enter READ'S Christmas Drawing Surprise

100% HUMAN HAIR WIGS $29.95 WERE $150.00

All Colors, All Sizes, Brand New From Bankrupt Stocks Cash—Immediate Removal

AUCTION FAIR 8503 LIBERTY RD. 655-2121

Largest Wig Outlet On The East Coast—Over 1000 Wigs In Stock!

OPEN NITELY TIL 10 P.M.

NOW OPEN BEAUTY SALON NO APPOINTMENT NECESSARY WIGS—CUT, SET & STYLED

Prized Holiday Gift in 110 Countries Around The World! I.W. HARPER THE GOLD MEDAL KENTUCKY BOURBON

...it's always a pleasure

Give I.W. Harper Bourbon—Bottled in Bond or mellow Gold Medal—prized among nations, prized among friends. Handsome decanter and embossed carton, with our compliments.

$6.66 Fifth

100 PROOF BOTTLED IN BOND · KENTUCKY STRAIGHT BOURBON WHISKY · ©I. W. HARPER DIST. CO., LOUISVILLE, KY.

RUN RIGHT TO Read's DRUG STORES WORTHY OF YOUR CONFIDENCE

SANTA CLAUS' ANONYMOUS SHOPS AT READ'S!

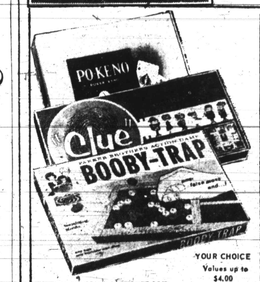

*POKENO *CLUE *BOOBY-TRAP

YOUR CHOICE Values up to $4.00 $2.47

MONOPOLY LIST PRICE $5.00 $2.77

Values up to $4.00

YOUR CHOICE

*LITTLE TRIKE JUNIOR CYCLE *MUSICAL MERRY-GO-ROUND *TIME BOMB $2.97

$4.00 VALUES! YOUR CHOICE 2 for $2.97

*Marble Raceway *Punching Clown *Stocking Clown *Magic Wand *Jack-In-The-Box *Slinky Dog *Slinky Train

*Playnte Coloring Tiles *Stardust Paints *Buck Rogers Game *Yahtzee Game *Tom & Jerry Game *Willie the Weatherman

*Mr. DoBee Blocks *Footballs—Basketballs *Wendy the Weathergirl *Green Hornet *Bogatelle Game *Agent 707 Counter Spy Set

Have you been missing half the fun of our brandy?

The Christian Brothers Brandy is smooth, full-flavored, yet light. So you can enjoy it straight.

But that's only half the fun of it.

It's also great in mixed drinks. In a tall glass with water or your favorite mixer. Or on the rocks. Or in a sour. Or a Manhattan. Or a Stinger.

In fact, so many people have made our brandy their all-around drink that it is the largest-selling brandy in America.

The Christian Brothers Brandy: No.1 in America.

80 Proof. Sole Distributor: Fromm and Sichel, Inc., San Francisco, California

Poet coach Cain 'not optimistic but hopeful'

"It isn't going to be easy," replies coach Sugar Cain upon being questioned regarding his Dunbar High School basketball team's chance of repeating as division champions in the Maryland Scholastic Association.

Cain, one of the more successful cage tutors in the MSA, has led Poet aggregations to four division titles and three city championships in the past six years. He's not so sure this time, although Dunbar won her opener Tuesday in impressive style.

"Let's put it this way," says the slender mentor. "I'm not optimistic but I'm hopeful."

• • •

THE LACK of optimism stems from the fact that this year's team has no talent to compare with the Poet quints which took down top division honors three straight years and carried City to the final playoff game last spring before succumbing.

"I'm hopeful because of the way our first two games went," he adds. "Against Edmondson in the pre-season schedule, we played fairly well. Then came the Douglas game; we made a lot of mistakes, but of the kind we can do something about.

• • •

"MOREOVER, we came back after being down ten points at the third quarter and that's the sort of thing that makes you think you have the makings of a good team.

"I'm sure (John) Nash, who played for me in the early fifties and now is coach at Douglass, had his boys fired up for the first encounter with his old coach. They played with a lot of spirit, and catching them meant a lot to me.

"We don't have nearly the talent we had in boys like Bennett, Kelly, Thomas and Ervin nor do we have the height we had on that team. But we make up what we lack in this respect, with speed and hustle" . . . SAM LACY.

KEGLER QUEENS — The Baltimore National Bowling Association team captured honors in the recent women's national tournament at Atlantic City. The Monumental City was made up of (left to right) Rose Burnham, Jackie McCoy, Joy Wilson, Joan Chenoweth, Sheridan Umphrey, Kitty Chesson, Yvonne Butler and Arlene Kilpatrick.

Torres-Tiger title bout set for TV

NEW YORK—The world light-heavyweight championship fight between titlist Jose Torres and challenger Dick Tiger will be televised as a special feature of "The Schaefer Circle of Sports" on a regional East Coast network, live and in color, tonight (Friday) from Madison Square Garden.

It will be seen in New York and some other communities on Saturday, December 17.

Torres has held the light heavyweight crown since March 30, 1965 when he knocked out Willie Pastrano in the ninth round. His last title defense was on October 15 when he kayoed Chic Calderwood in the second round.

Tiger is the former middleweight champion who lost his crown to Emile Griffith last April.

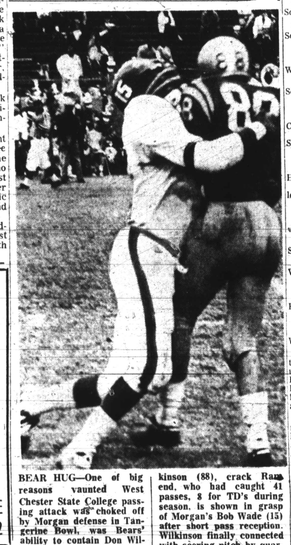

BEAR HUG—One of big reasons vaunted West Chester State College passing attack was choked off by Morgan defense in Tangerine Bowl, was Bears' ability to contain Don Wilkinson (88), crack Ram end, who had caught 41 passes, 2 for TD's during season. Is shown in grasp of Morgan's Bob Wade (15) after short pass reception. Wilkinson finally connected with scoring pitch by quarterback Jim Haynie but cause was already lost with only 31 seconds on clock. Bears scored 14-6 victory.

SPECIAL COMBINATION
- NEW GRO-MATIC LIFE
- NEW ACCIDENT AND HEALTH
- INCLUDES HOSPITAL BENEFITS
- EXTRA ACCIDENT BENEFITS

Ask your HOME MUTUAL AGENT 1002 Mondawmin Concourse — LA. 3-0020 or call office at 6008 Harford Road — HI. 4-5515

HOME MUTUAL LIFE INSURANCE COMPANY BALTIMORE 1, MARYLAND

FREE 100 GALS. FUEL OIL EACH MONTH

To Lucky Number Ticket holder. Watch the Afro-American each month for your winning number.

Adams - Taylor Coal & Fuel Oil Co.

SUNOCO HEATING OIL Made to the exacting standards of Famous Custom Blended Sunoco Some Genuine

PA. 8-0896 (24 Hours) - PA 8-9719 (until 9) Calls before 9 a.m., delivered Same Day. Sunday and Holidays before 1 p.m.

ORDER FROM 50 GALLONS UP COAL FUEL OIL WOOD

24-HOUR BURNER SERVICE We have a full line meter, all sessions, call same numbers.

OFFICE: 527 GOLD ST.

SALESMAN WANTED TO OPERATE NEWSPAPER ROUTE IN BALTIMORE CITY.

MUST HAVE A CAR.

GOOD OPPORTUNITY FOR AMBITIOUS YOUNG MAN.

Call MR. GEORGE LEE MU. 5-6015, Ext. 22

When you're making out your gift list, don't forget an old friend.

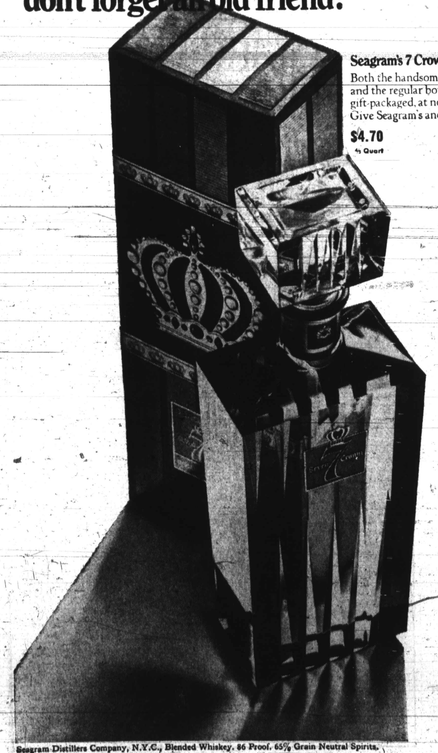

Seagram's 7 Crown—The Sure One. Both the handsome decanter and the regular bottle are beautifully gift-packaged, at no extra cost. Give Seagram's and be Sure.

$4.70 ½ Quart

Seagram Distillers Company, N.Y.C., Blended Whiskey, 86 Proof, 65% Grain Neutral Spirits.

AFRO SPORTS

Chick Webb takes honors in lift meet

Chick Webb edged out Brooklyn Homes and Madison Square for the teen-age power lift weightlifting meet honors held at Harlem Park Recreation Center, Sunday afternoon.

The outstanding lifter of the meet was Vernon Bowser of Chick Webb Recreation Center.

The winners in each weight class were:

115 LB. CLASS

1st, Darrel Hurt, Brooklyn Homes, total lifts 315.

2n d, Warren Penn, Madison Square, Total Lifts 295

3rd, Walter Clark, Madison Square, 215

122 LB. CLASS

1st, Vernon Bowser, Chick Webb, 445

2n d, Ralph Brooks, Madison Square, 320

132 LB. CLASS

1st, Emmanuel Jackson, Chick Webb, 420

2nd, Ronald Keene, Madison Square, 375

148 LB. CLASS

1st, Frank Snyder, Brooklyn Homes, 390

2nd, Harold Simmons, Harlem Park, 350

165 LB. CLASS

1st, Norman Laker, Gardenville Rec., 550

2nd, Gary Brooks, Madison Square, 330

3rd, William Wilkens, Chick Webb, 330

181 LB. CLASS

1st, John Drasher, Brooklyn Homes, 435

198 LB. CLASS

1st, Karl Walker, Chick Webb, 525

Assiting at the meet were the following officials and volunteers: Bill Stevens, Ralph DeBaufre, Joe Bowers, Wilbur Dreyer, Samuel Wilson, Ed Bolton, Jim Hill, Bill Jones and Gloria Stevens.

The next two scheduled Bureau of Recreation meets are: Novice Meet — Sun., Jan. 29 at Madison Sq.; Championship Meet — Sun. Feb. 26, Chick Webb Recreation Center.

M.S.A. SCOREBOARD

BASKETBALL STANDINGS

Division 1			
Mt. St. Joe	2	0	1.000
Dunbar	1	0	1.000
Loyola	0	0	.000
Mervo	0	0	.000
Southern	0	0	.000
Curley	0	1	.000
Douglass	0	1	.000
Poly	0	1	.000
Division 2			
Carver	1	0	1.000
City	1	0	1.000
Forest Park	1	0	1.000
Gibbons	1	0	1.000
Northern	0	0	.000
Calvert Hall	0	1	.000
Edmondson	0	1	.000
Patterson	0	1	.000
Towson Catholic	0	1	.000

BASKETBALL RESULTS

Carver 47, Towson Catholic 45
Dunbar 77, Douglass 76
City 52, Edmondson 42
Forest Park 64, Patterson 45
Mt. St. Joe 70, Poly 65

BASKETBALL SCHEDULE

Friday

Southern at Dunbar
Douglass at Loyola
Edmondson at Forest Park
Northern at City
Poly at Gilman
Patterson at Calvert Hall
Mervo at St. Paul

Junior Varsity Games

Douglass at Loyola
Dunbar at Southern
Edmondson at Fores' Park
Northern at City
Calvert Hall at Patterson
Poly at Gilman
Northwestern at Mervo

WRESTLING SCHEDULE

Friday

Edmondson at Mt. St. Joe
Mervo at Poly

BASKETBALL MONDAY, DECEMBER 19th MORGAN STATE COLLEGE "BEARS" vs. WINSTON-SALEM TEACHERS COLLEGE HURT GYM Game Time - 8 P.M. Adm. $1 Students 50c

COMING FRIDAY, JANUARY 6th MORGAN "Bears" vs. HOWARD UNIVERSITY

Playoff Bowl berth at stake for Colts Sun.

SAN FRANCISCO — The Baltimore Colts will bring to a close one of their most bitterly frustrating seasons here Sunday when they engage the 49ers in Kezar Stadium. The kickoff is set for 4:05 p.m. (EST) and the contest will be televised back to Baltimore.

In losing their last chance for a possible first place tie with Green Bay by bowing, 14-10 to the Packers last Sunday, the Colts were once again victimized by an inability to hold on to the football.

• • •

FOUR INTERCEPTIONS and a final - minute fumble proved disastrous against the alert and mistake-proof Packers. While dropping three of their last five games — and crossing the enemy goal line only eight times during this stretch the Colts had 14 of their season's total of 26 passes intercepted.

• • •

NOW, FOLLOWING the disheartening defeat by the Packers, the Colts must produce the winning combination in time to subdue the always dangerous 49ers as they attempt to salvage their runner-up berth in the Western Conference.

At stake is a second straight trip to Miami and participation in the NFL Playoff Bowl, but both San Francisco and Los Angeles will also enter the season's final Sunday in contention for this January date.

WRESTLING ON COLLEGE FRONT

THIS WEEK'S SCHEDULE

Friday:
York at Baltimore J.C.
Saturday
Balto. Freshman at Balto. J.C.

HOCKEY AMONG THE PROS

AHL SCHEDULE

Friday
Buffalo at Baltimore
Providence at Rochester
Saturday
Baltimore at Pittsburgh
Providence at Cleveland
Buffalo at Hershey
Quebec at Springfield
Sunday
Baltimore at Rochester
Quebec at Providence
Pittsburgh at Buffalo
Hershey at Cleveland

Resistol hats ... FOR HOLIDAY TIPPING

'Tis the season for a new hat. And what could be better than our own Hamburger Resistol with the narrower brim, center crease or center dent? Of fine beaver felt in greys, browns and blacks. From $15 to $30

Or you can give him a Gift Certificate for a hat!

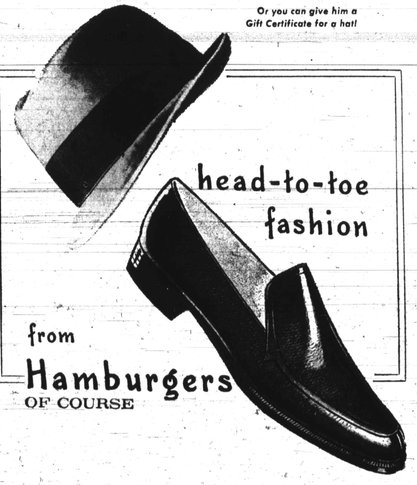

head-to-toe fashion

from Hamburgers OF COURSE

Florsheim shoes ... FOR HOLIDAY HOPPING

Be ready for the house-hopping, visiting-relatives time ahead! Treat yourself to a pair of finely cobbled, softly grained calfskin shoes by Florsheim. You'll get more mileage per dollar than you dreamed possible. In brown or black. AND JUST . . $19.95

Charles Center....Reisterstown Plaza York Road...Eastpoint...Westview

Shoes also at our Florsheim Shoe Shops . . . . 11 E. Baltimore St. . . . Mondawmin . . . Edmondson