AMONG THE GUESTS who were entertained at dancing by the Elegant Ladies Club, Friday evening, were Mr. and Mrs. George Kelson, left; and Mr. and Mrs. Willard Pinkney.

Museum 'prints'

Some 70 fine prints from the collections of The Baltimore Museum of Art are now on view is an exhibition to remain through January. Highpoints of 300 years of printmaking are shown in works by Mantegna, Rembrandt, Tiepolo, Manet, Klee, Degas, Nolde, Cassatt and other European and American artists.

Ask Your Druggist For
KERR'SKELL-A-KOUGH
The Medicine with the Nasty Taste
For Coughs Due To Colds
Used in Baltu. for 35 years

IRRITATED EYELIDS?
Bathe them with LAVOPTIK, the Medicinal Eye Wash. Soothes and relieves sore, burning, itching eyelids; relaxes tired eyes. Get LAVOPTIK, with eye cup included at your druggist. Satisfaction or money back.

Pauline Brooks
FASHION SALON
2137 W. NORTH AVENUE
PA 8-1011

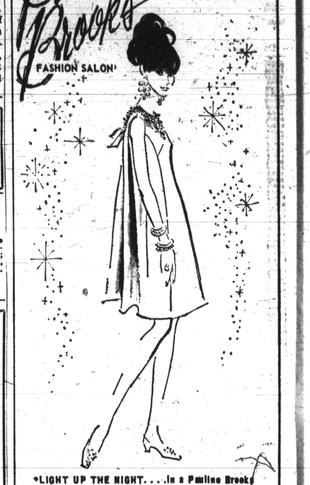

*LIGHT UP THE NIGHT. . . In a Pauline Brooks Sparkler this Holiday!
*We still have a complete stock of Cocktail and Evening Gowns starting at $22.95.
*Also, large selection of Slips, Gowns, Robes, Costume Jewelry, Toiletries; Special prices on winter suits and coats.
*MEN. . .we will be happy to help you select the perfect gift!
*IT'S NOT TOO LATE TO SHOP IN THE COMFORT OF YOUR OWN HOME. FOR HOME SERVICE CALL PA 8-1011.
OPEN EVERY NIGHT—Charge—Layaway

'Jacks of all trades' get marriage licenses

The list of pre-Christmas marriage licenses granted showos birdes-to-be have chosen o bride-grooms-to-be who are employed in the copper mines, advertising, upholstery, carpentry, post office service and the paint making business.

Dated for the altar are Miss Patricia Ball, 23, 421 N. Monroe St., and copper mine worker, Edward Lunn, 33, 408 N. Monroe; Miss Marian Davis, 20, Richmond, and James Spriggs, advertiser, 29, 2530 Park Heights.

And, upholsterer David Cooper, 19, 339 Bloom St., and Miss Thelma Horton, 19, 2006 W. North Ave.; carpenter Alvin Gwynn, 21, 8 N. Wheeler St. and Miss Cynthia Ross, 17, 2513 W. Pratt.

* * *

THE PAINT maker is Charles Roulac, 29, 913 N. Appleton who will wed Miss Edna Manley, 31, 2514 Queen Anne's Way. Postal worker Walter Wright, 40, 3003 Hanlon St. will wed Miss Shirley Sye, 33, 3501 Calloway Ave.

Miss Angela Nall, 22, Vancouver, Canada, and David Livingston, 23, 3339 N. Charles, a student, received license as did electrical wireman Walter Tokes, 24, 2716 Ellicott Dr. and Miss Contance Whitehead, 22, 2735 Mura St., and social Worker James Fillyaw, 34, 3906 Maine St. and Miss Dorothy Kennedy, 25, 8 S. Morrell Ave.

Fire Department invites all

The Board of Fire Commissioners, officials, officers and members of the Baltimore City Fire Department extend welcome to all to visit the Christmas Garden which will be on display at the quarters of Engine Company No. 45 Cross Country Blvd. and Glen Ave., from 10:00 a.m. to 9:00 p.m., Dec. 17 through January 8.

A special welcome is extended to members and their families to hear the Fire Department Glee Club sing for the general public Sat., Dec. 17 through January 8.

A special welcome is extended to members and their families to hear the Fire Department Glee Club sing for the general public Sat., Dec. 17, from 1:30 to 2:00 p.m. A brief opening ceremony will be held following the musical program.

BOARD OF FIRE COMMISSIONERS
STANLEY SCHORR, President

TB Association backs fight on air pollution

The Maryland Tuberculosis Association has announced its support of corrective air pollution programs in Baltimore and throughout the state, it was announced by the Reverend Maurice D. Ashbury, president.

In speaking for the executive committee and the MTA, the Rev. Maurice Ashbury stated that "although the eradication of tuberculosis is the MTA's priority program, we will support any sound corrective measures initiated in Baltimore and throughout the state to remedy the critical problem of air pollution.

"We will work with organizations, be they civil or governmental (federal, state or local), who list as one of their objectives the solution of the air pollution crisis."

Three buyers at Hutzlers retire

Hutzler Brothers Co. has annouced that three buyers, each of whom has been associated with the store for more than 25 years, will retire Dec. 24. Together, they represent over 108 years of valuable service to Hutzler's.

Mrs. Bessie Tallman, buyer of Saratoga Dresses, began her career at Hutzler's on Dec. 2, 1921.

Mrs. Shirley Gordon, buyer of lingerie, first came to Hutzler's on Nov. 2, 1929.

Mrs. Hildren Hampton, buyer of Pin Money dresses and uniforms, has been with Hutzler's since Nov. 22, 1940.

Miss Eunice Branch, now an assistant buyer in the Saratoga Dresses, will be promoted to buyer of that department Dec. 26.

Mrs. Roby Buseman has been associate buyer of lingerie since July of this year, and will continue as buyer of that department following Mrs. Gordon's retirement.

Miss Virginia Aleksaitz, assistant buyer of Carrollton dresses, will become buyer of Pin Money dresses and uniforms Dec. 26.

YOUR CHRISTMAS VALUE STORE!
Brager PARK LEXINGTON
Gutman's

SPECTACULAR SALE!
3600 Pairs Boys' LONGIES
Values to 6.99 $2
* Heavy Lined Wool Flannels
* Wool Flannel Dress Pants
* Koratron Permanent Press Pants
* Salesmen Samples of Casual Pants
Downtown Only
Sorry, No Phone or Mail Orders

100% LAMB'S WOOL Boys' V-Neck Sweaters
Famous labels . . . machine stitched . . . Burgundy, camel, navy, green and other wanted colors. Sizes 8 to 20. $4

BOYS' ZIPOUT LINED ALL WEATHER COATS
Waterproof outside with Zip-out zip-in lining. Red, black. Sizes 4 to 18. $11

Boys' & Youths' Ponderosa Shirt Jackets $2
Boys' Flannel, Broadcloth Pajamas 2.39
Nylon Hooded Insulated Whalers $8
Boys' Corduroy Sport Shirts 2.29
Lined Wool Flannel Longies $2
Permanent Press No-Iron Sport Shirts $2
Knit Ski Pajamas $2
Luxury Velour Shirts $3
Ban-Lon Knit Nylon Shirts $2
Brager-Gutman's Boys' Department—3rd floor — Downtown & All Branches
PHONE SUNDAY HU. 4-5313
PHONE WEEKDAYS MU. 5-2222

Gift Ideas
FOR MEN and WOMEN
BEDROOM SLIPPERS 2.99 up
FLEET-AIR
BOYS and GIRLS SHOES
7.99 to 10.99
DANTZIC SHOES
Since 1936
$1,000 CLUB
PARK LANE SHOPPING CENTER
4426 PARK HEIGHTS AVE. MO. 4-4914
FREE PARKING IN REAR

Murphy's THE COMPLETE VARIETY STORE
gift wraps

Makes Your Gifts so Colorful
LePAGE'S GIFTAPE 29c roll
Comes in red, green and gold! Printed designs on some for added color!
Dennison GIFT WRAPS
(A & B) 4-ROLL FOIL ASSORTMENT $1 26" width embossed foil in gay patterns and colors . . . 4 assorted rolls; 13⅓ feet to box.
(C) 4-ROLL FOIL ASSORTMENT 68c 4 assorted designs to box; 26-inch width, 10 feet to box. Exceptional Value!
(D) 10-ROLL BOX PAPER—FOIL $1.57 6 rolls print paper and 4 rolls foil wrap in assorted designs and colors. Total 50' per box.
(E) ASSORTED SEALS—TAGS—CARDS 37c pkg. Each pack contains 160 seals, 14 strung tags and 26 cards in a variety of Christmas designs.
6-ROLL PAPER ASSORTMENT 93c
Choose from 12 designs in two different based assortments. 26 inch width, 44 feet per box! Put variety in your gift wrapping!
4-ROLL PAPER ASSORTMENT 68c
12 designs; 3 box assortments. 26" width, 25' per box.
5-ROLL PAPER ASSORTMENT 57c
Choose from 10 designs . . . 20-inch width! 33⅓ feet per pack. Buy now at savings!
CARD-TAG-SEAL ASSORTMENT 29c pkg.
Contains 80 seals, 18 small cards, 12 small tags, 5 large seals. Many, many Christmas designs!
STAR BOWS 67c box
12 star bows with stick-on backs for easy wrapping! Come in an assortment of red, green, gold, sparkle, and more!
'YULE-TYE' RIBBON 67c roll
Sticks to itself when wet! 90' roll. Red, green, gold, white, candy stripe. Self dispenser!
SATISFACTION GUARANTEED
G. C. MURPHY CO.
FIRST QUALITY ALWAYS
SHOP THE FRIENDLY MURPHY STORE NEAREST YOU

Just a taste is all we ask ...it's all we've ever needed.
WHY?
Because this is the most expensively made* Bourbon in Kentucky... and probably in the world.

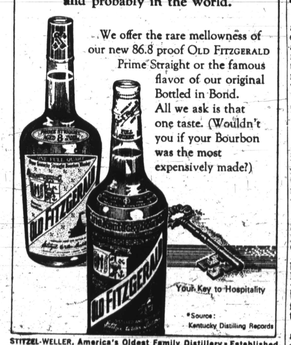

We offer the rare mellowness of our new 86.8 proof OLD FITZGERALD Prime Straight or the famous flavor of our original Bottled in Bond. All we ask is that one taste. (Wouldn't you if your Bourbon was the most expensively made?)
Your Key to Hospitality
*Source: Kentucky Distilling Records
STITZEL-WELLER, America's Oldest Family Distillery • Established Louisville, Ky. 1849 • 86.8 & 100 Proof Straight Bourbon Whiskey

Catsup stains should be sponged and cleaned with cold, clear water before regular laundry of the garment.

* * *

Dental floss make a practical trussing for the holiday bird.

* * *

The cone shaped paper drinking cups also can double as funnels. Snip off the tip to the funnel size needed.

"White Label"
DEWAR'S BLENDED SCOTCH WHISKY
100% SCOTCH WHISKIES
PRODUCT OF SCOTLAND
BLENDED AND BOTTLED BY
John Dewar & Sons Ltd.
DISTILLERS, PERTH, SCOTLAND
86.8° PROOF
The Scotch whisky that never varies!

WOOLWORTH'S
America's Christmas Store
PET GIFTS

Reg. 3.29 Parakeets 2.99
Bright, healthy young birds are a map to train. Teach them to talk, do tricks. All with colorful plumage.
Bare varieties from 4.49
Reg. 6.49 Canaries 5.99
Cheerful songsters are guaranteed to sing or your money refunded. All healthy and bright.
Orange and red male singers. Reg. 8.95 . . 8.46
Reg. 4.99 Dog Set 3.99
You get plastic bed complete with waterproof pillow. Unbreakable polypropylene in turquoise. 25x16x16½" bed.
Ski-Style Dog Sweater $2
Right in style . . . ski-design sweater in warm 100% virgin wool. Looks great in red or green color combinations. Dog sizes 8-20.
Fancy Collars $2
Poodle collars with rhinestones in smart settings. 10" to 16".
Collars with rhinestones in sunburst setting . . 2.99
48" matching lead . . 1.59
Pet Stocking by Hartz Mountain $1
Filled with 1 large rawhide slipper, 2 rawhide chew rolls, 1 rawhide bone and rawhide shoe, hat or slipper. Separately 1.56.
SAVE 7.52
Reg. 37.50 Aquarium 29.98
Complete starter set with 20 gallon tank and 8.00 worth of tropical fish. Great hobby.
5-gallon set 9.99
10-gallon set 19.99
YOUR MONEY'S WORTH MORE AT WOOLWORTH'S

Retirement a 'second spring' Mrs. Smith tells dinner guests

"I am experiencing a second spring — a wiser spring of deeper green and surer promise, a resurgence of life where new seeds are being sown for blossoming in the years to come," said Mrs. Josie G. Smith, secondary school supervisor of English, who has retired after a career of nearly 50 years in the Baltimore Public Schools.

The occasion was a testimonial dinner, sponsored by the English Department, in her honor at Blue Crest Fordleigh, on Monday past.

Two hundred twenty-five guests heard Mrs. Smith refer to them as "my children" because she had taught or supervised almost the entire assembly during her career as English teacher, practice teacher, department head, junior high school English supervisor, college teacher, vice principal, and secondary supervisor of English.

In the procession, led by Arthur Spencer, were Mrs. Mildred Harmon, her sister; Mr. and Mrs. James Garner, brother-in-law and sister from Boston, Mass.; her pastor, the Rev. Ernest P. Clark of Ames Memorial Methodist Church, and Mrs. Clark; and representatives from Baltimore Public Schools, Central Office, secondary and elementary divisions.

Escorted by Lloyd McDonald, Mrs. Smith wore an ivory colored light wool, long gown with aqua lace stole which reached to the hem of the gown.

* * *

RAYMOND T. CARPENTER, toastmaster, acknowledged the presence of special guests which included Mrs. Lillian M. Murph and Mr. G. Gordon Woolpert directors of Western an Eastern Divisions, respectively; Dr. Angela Broening, Bureau of Publications; Dr. Kenneth Horvath, personnel division; the English Supervisory staff, Manny Velder.

Also Dr. Elsa Graser, Charles Allen, Mrs. Jean Owens, and Mrs. Virginia Redd; Mr. and Mrs. Edward Davis of Trenton, N.J.; Mrs. Thelma Lawrence, Mr. and Mrs. Cephas Rawlins, Mrs. Rosita Uncles, Mrs. Mary Williams, and Mrs. Patti Page, special friends.

* * *

THE PROGRAM, divided into two parts, included tribute from the Board of Superintendents, given by Sidney Chernak, assistant superintendent, who reviewed the career of the honoree and outlined her specific contributions to the development of the English curriculum;

The English supervisory staff was represented by Earl Willemeyer, supervisor of English, who gave the honoree a novel type evaluation form of her performance as a retiree. Miss Dorothy Kell, principal of Western High School, told about the help Mrs. Smith had given her as a novice supervisor and described the fine working relationship they had enjoyed as fellow supervisors.

* * *

THE SECOND part of the program was devoted to expressions from former students.

They included Mrs. Mae Peck, English Department head at Douglass High School; and William Hays, special assistant at Lombard Junior High School, recalled the influence of Mrs. Smith thirty years ago when she was the favorite English teacher of Class '36 at Douglass High School.

Mrs. June Butler Tiorne, senior teacher at O'Donnell Heights Elementary School, recalled the impression Mrs. Smith had made on her 20 years ago at Douglass High School. Last to speak was Mrs. Julia Hebron, the most recent pupil of Mrs. Smith.

In a moving manner, Mrs. Hebron, a parent, who had been enrolled in the neighborhood school last summer as a segment of the anti-poverty program, described the impact Mrs. Smith had had on her life and the lives of other adults in the Harlem Park Area.

* * *

A SONG TRIBUTE was written and led by Gordon Stills, teacher of Clifton Park Junior High School.

MISS BETTY WILLIAMS, vice principal, Northwestern Senior High School, who read a letter sent by Ralph Reckling, former principal of Douglass High School, now retired, and presented a bouquet of American beauty roses.

Dramatic too was the moment when Mrs. Smith was given a copy of the AFRO-AMERICAN NEWSPAPER, Public School Edition, June 1936, in which her picture as a new supervisor appeared and the 1936 graduating class of Douglass High School. Mrs. Bernice C. Brown, teacher, Cherry Hill Junior High School had sent the paper.

Present in the audience were 20 members of the Class of '36, whose pictures appeared in the paper and Mrs. Smith had taught.

AFTER EXPRESSING appreciation to the guest, her family, and the committee, the honoree described the satisfactory she was feeling with her new work as teacher in the Neighborhood School for Parents, saying that it fulfilled her dream of teaching teachers from the beginning, merging education with practice and demonstrable technique. Then, in tribute to all those whom she had taught, she read her poem "My Children."

As closing tribute, Toastmaster Carpenter read two poems written expressly for the occasion, one by Miss Adele Holden, teacher of English at Baltimore Junior College and a recognized poetess, and the other, "The Speaking Years" by Gordon Stills.

Music rendered throughout the program was by William Meredith H. Birche, Jr., and his combo, with Mr. Milburn as soloist.

* * *

PLANNING COMMITTEE members were Misses Dorothy Kell, Hattie Pinder, Aileen Taylor; Mesdames Irma Roy, Beatrice Myers, Elizabeth Edmonds, Pauline Pratt, Mae Peck and Rosita Uncles; Raymond Carpenter, Lloyd McDonald, Arthur Spencer, Gordon Stills, and Earl Willemeyer, Miss Betty Williams as general chairman.

65 percent of pupil total

The nonwhite population in the city's public elementary schools has risen to 65.4 per cent, according to a preliminary desegregation report compiled by the Department of Education's Bureau of Research.

The preliminary report for the year 1966-67, based on figures for the end of September, shows that 62.5 per cent of the city's total 192,73 pupils in 214 schools are colored.

The per cent of non-white for 72,244 secondary and vocational students is 57.7 per cent.

A total of 120,489 pupil. 78,824 of them colored attend 160 elementary schools.

GEAR open to all gov't employees

Mrs. Alleyene B. Davis, president of Government Employees Alliance for Rights (GEAR) says that in order to become a member of GEAR, one only need be a federal employee and submit an application.

While the suggested dues are 50 cents weekly, they are strictly voluntary and not a prerequisite to membership.

An application and list of GEAR's objectivies may be obtained by writing GEAR, 3403 Garrison Blvd. Baltimore 21215.

When asked if GEAR is primarily interested in combating racial discrimination, Mrs. Davis, whose charges of racial discrimination against the Social Security agency that employs her have recently led to federal court action, emphasized that it is not.

"While I am quite conscious of the problems, I am not so naive as to believe that colored persons are the only ones denied equal employment or promotional opportunity or subjected to administrative abuse.

"This has already been confirmed by other federal employees."

Copper Paint Co. getting 'E' award

The Baltimore Copper Paint Co., of Baltimore, will receive President Johnson's Export "E" Award for successful export accomplishment at a plant luncheon ceremony on Saturday, Dec. 17.

Congressman Edward A. Garmatz will present the award on behalf of Secretary of Commerce John T. Connor.

"FLOWERS FOR ALL OCCASIONS"
J. J. CUMMINGS & SONS
Reasonably Priced — Expertly Arranged
MEMBER, FLORIST TELEGRAPH DELIVERY ASSN.
NO BRANCH STORES
PHONE: PLAZA 2-1374, 1375, 1376
1123-25 W. BALTIMORE STREET

BOONE FURNITURE & APPLIANCE CO.
2955 BRIGHTON ST. 566-3610
RCA Whirlpool NO FROST
REFRIGERATOR-FREEZER with ICE MAGIC

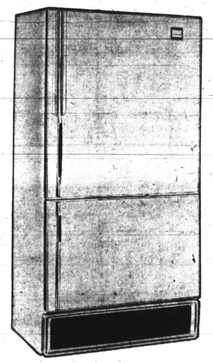

COMPLETELY AUTOMATIC ICE CUBE MAKER
AS LOW AS $295.95
NO MONEY DOWN!
UP TO 3 YEARS TO PAY!

NOW! NO TRAYS TO FILL, SPILL OR EMPTY . . . ICE MAGIC ICE MAKER REPLACES EVERY ICE CUBE YOU USE . . .
* Giant No-Frost Freezer
* Roomy Hot-Cold Meat Pan
* Glide Out Baskets

RCA Whirlpool
Automatic cooking plus removable oven liners for time-saving cleanup

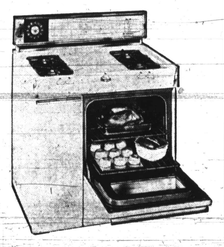

UP TO 3 YEARS TO PAY
AS LOW AS $149.95 NO MONEY DOWN

HAS SELF-CLEANING FILTER plus Super Wash

Porcelain-enamel interior
2 full-size revolving spray arms
Dual detergent dispensers
Model SRC-80
RCA Whirlpool

front-loading portable dishwasher

Like a hose, the smaller the nozzle, the more powerful the water jets to "peel" off stubborn cooked-on foods other systems miss.

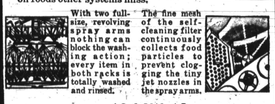

With two full-size, revolving spray arms nothing can block the washing action; every item in both racks is totally washed and rinsed.

The fine mesh of the self-cleaning filter continuously collects food particles to prevent clogging the tiny jet nozzles in the spray arms.

AS LOW AS $129.95
NO MONEY DOWN!
UP TO 3 YEARS TO PAY!

BOONE FURNITURE & APPLIANCE CO.
2955 BRIGHTON ST.
566-3610