OAKLAND PARK COUNTRY CLUB
Randallstown, Maryland
Directions: Take Rt. 26 out Liberty Heights Ave. about 8 miles. Turn right on Old Court Rd. about 1/2 mile, left turn on Winnes Rd., turn left first road which is Oakland Park Road.

Special—BATMAN RICKY MADISON
Every Fri.-Sat.-Sun. 11 a.m. and 1 p.m.
featuring TEDDY QUEEN and his Highlighters

PRE-CHRISTMAS PARTY
SUNDAY, DECEMBER 18, 1966
4:30 to 9 p.m.
featuring—BATMAN
RICKY MADISON and DOTTIE STERN
Guest Stars
CATHY DORSEY and LILLIAN MADISON
The Go-Go Girl
Tickets $1.25 (Including One Drink)

BALTIMORE CIVIC CENTER
Baltimore and Howard Sts.
SUN., DEC. 18th 8:00 P.M.

PREMIER ATTRACTIONS PRESENTS
THE LAST SOUL SESSION OF "66"
ON STAGE
THE TEMPTATIONS
"My Girl", "It's Growing"
"I Know I'm Losing You"
OTIS REDDING
"Fa Fa Fa", "Tenderness"
MARTHA and the VANDELLAS
"I'm Ready For Your Love"
Lee Dorsey "Holy Cow" ★ Lorraine Ellison "Stay With Me"
JAMES and BOBBY PURIFY
JIMMY PELHAM
M.C. ROCKIN ROBBIN—WEBB
JOE CUBA SEXTETTE
"Bang Bang"
ABE GAURD and his 15-PIECE ORCHESTRA
PLUS AND THE ECHOES
TICKETS ON SALE:
Baltimore Civic Center
Your Record Shops—3123 W. North Ave.
2037 Edmondson Ave.—570 N. Gay St.
$2.75 - $4.00 - $5.00

JAM BOR EEE
Be there!
CARLING Will

don't go roamin' go Roman
NOW OPEN
THE ROMAN HOLIDAY — the fabulous new night club in the sky . . . featuring sparkling, exclusive New York and Las Vegas club attractions . . . three times nightly . . . and dancing . . . CIRCLE ONE — the elegant new revolving rooftop restaurant . . . NERO'S FIDDLE — a sophisticated cocktail lounge . . . CAESAR'S FORUM — a distinguished banquet-meeting-party room . . . all in the sky at HOLIDAY INN — DOWNTOWN Howard and Lombard Streets. It's the first phase of a fabulous $1,500,000.00 expansion program.

Seagram Distillers Company, New York City, Blended Whiskey. 86 Proof. 65% Grain Neutral Spirits.

CALVERT COUNTY NEWS

Coates, Jones Day scheduled Sunday

By MELVINA EDWARDS

Airman John Henry Gray, twin son of the Rev. Mr. and Mrs. Joseph Gray and husband of Mrs. Peggy Gray, of Owings, had an accident. He is stationed with the Navy in Puerto Rico. He lost four fingers on his left hand.

Mr. Gray graduated from Brooks High School, has been in the Navy and re-enlisted a few months ago.

• • •

CRISPEN JONES, son of Mr. and Mrs. Mirvin Jones Sr., of Huntingtown, is ill and will enter Hopkins Hospital.

Improving rapidly at Fort Howard Hospital, is Jocephus Purvey, son of Mr. and Mrs. William Purvey, of Huntingtown.

• • •

FUNERAL services were held Saturday for Luther Brownie Hudgins at Peace Holiness Church. Eulogy was by the Rev. William Mayo. Condolences were read by Mrs. Mabel McDonald. Burial was in Mt. Auburn Cemetery.

Mr. Hudgins was the son of Mr. and Mrs. Luther Hudgins. He is survived by his wife, Mrs. Florence Hudgins; a daughter, Deloris; five brothers, Stafford, Stanley, Melvin, Ellwood and Leon Hudgins and three sisters, Mrs. Edna Browning, Mrs. Sarah Robbins and Miss Lillie Hudgins.

Cooper Church anniversary was held Sunday with much success. Leroy Evans was master of ceremonies. The Rev. Joseph Gray and Mrs. Lillian Adams were sponsors.

• • •

SYMPATHY is extended to the family of the late Wheeler Watkins of Dunkirk, Calvert County. Funeral services were held Wednesday at Cooper Church.

• • •

GEORGE WILLS, who entered the state hospital a few months ago, was home for Thanksgiving. He is the son of Mr. and Mrs. Harold Wills, of Huntingtown.

• • •

MRS. ELIZABETH BROWN KEY, of St. Edmonds Church, visited Asbury Methodist Home in Washington and gave gifts from St. Edmonds Church.

• • •

PRAYER SERVICE at St. Edmonds Church will be held each Wednesday and Thursday night.

• • •

COATES AND JONES Day will be held Dec. 18. The goal is $1,000, Herman Coates, sponsor.

• • •

TWELVE Month Rally will be held Sunday, Dec. 11. The speaker at 3 p.m. will be the Rev. Holmes, of Newfield Baptist Church. Free dinner will be served. Sponsors are Mrs. Melvina Edwards and Mrs. Ethel Brown.

• • •

JOEL LAWRORE, from Lagonave, Haiti, was house guest of the Rev. Mr. and Mrs. Marcus Wood, pastor of Provident Baptist Church, and he also visited the homes of Mr. and Mrs. Leslie Wood and Mrs. Martha Clarke Davis. Mr. Lawrore left Baltimore as a missionary in Liberia, Africa.

• • •

ON THE sick list — Mrs. Rosie Smith, Mrs. Florence Chase, Mrs. Maria Ford, Mrs. Leatha Chase and Gross Jones.

• • •

SYMPATHY to Mr. and Mrs. Harrison Snowden and family upon the passing of their daughter, Mrs. Viola Wilson.

Funeral services were held for the Rev. James J. Davis Saturday at Christ Methodist Church.

Eulogy was by the pastor, the Rev. Kenneth P. Barnes.

Solos were by the Rev. Ernest P. Clark, pastor of Ames Church, and Mrs. Rose Mebane.

Participating were the Revs. Harry S. Dixon, S. T. Collins, Marcus Wood, Albert H. Hammond, V. T. Key and W. H. Hall, who is captain of the Praying Band.

Burial was in Mt. Calvary Cemetery.

The Rev. Mr. Davis was a member of Corinthian Lodge, No. 62, which served as pallbearers.

He was a veteran of World War I.

The Rev. Mr. Davis is survived by his wife, Mrs. Martha Clarke Davis, two daughters, Mrs. Myrtle Johnson and Mrs. Alice Dunbar; two grandchildren and three sisters - in-law, Mrs. Lillian Hall, Mrs. Hattie Charter and Mrs. Melvina Edwards.

Herbert Nutter handled funeral arrangements.

• • •

NEWS FROM Calvert County was postponed last week

Sease sees pro future for all-star linebacker

WASHINGTON

Howard football coach Tillman Sease praised All-CIAA linebacker Jonnny Butler as a good, professional football prospect. Butler, a 6-3, 240-pound lineman who played both ways for the Bisons, was named to the conference second team.

Five of his teammates made Honorable Mention, it was announced by the university this week, including the three backs who usually started behind the quarterbacks.

Fullback Wayne Davis, who played his high school ball at Phelps; Harold Ford, a Cardozo graduate; and Preston Blackwell, a junior from Vienna, Virginia, made CIAA Honorable Mention backfield.

• • •

ROBERT MCFADDEN, a tackle - guard senior who metered Howard from Roosevelt; and end Harold Orr, a California, were also mentioned.

"I feel good about Butler's selection," Sease said this week. But I was also hoping Davis would get to the second team." Though weighing no more than 170, Davis always put out like a heavier back.

With both major professional football leagues participating in a common draft — plus, stocking a new expansion team from New Orleans, — there is a possibility that scouts will have to draft from areas they once hesitated to look.

Howard is such a school, currently showing only one alumnus in pro ball, Harry Williams, a 1962 grad now employed by the AFL Oakland Raiders.

• • •

SEASE SEES a possibility that Butler will be drafted, noting that several scouts approached him (Sease) on the Macon, Georgia product.

In praise of Butlere, Sease said. "He has the size, the speed, all the tools. He's tough. However, I'd recommend him for defensive end rather than linebacker."

He thinks Butler will have a bright future, if selected.

With the 1966 Bisons, who always were well below their authorized strength, Butler had to play both ways, as did all but a handful of offensive starters. His play was not all Sease wanted, but the coach did praise the lineman's ability.

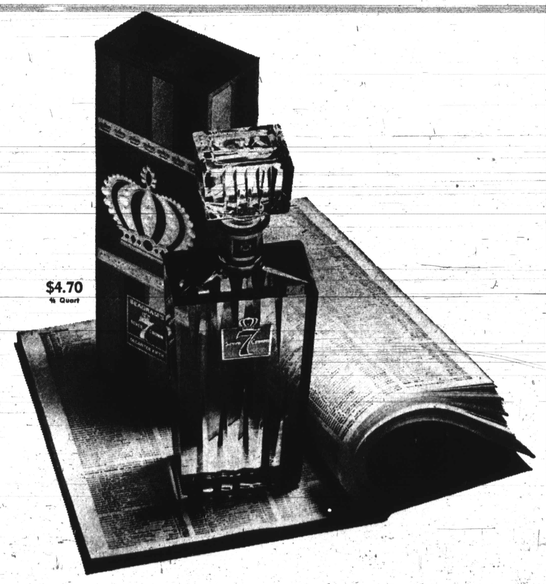
$4.70 ½ Quart
Here's a complete list of all the people who might find Seagram's 7 Crown a fitting gift.
A lot of people.
Because this very fine whiskey is a very popular whiskey. In fact, the most popular one there is. So, if you want to give your friends what you know they like, just go straight down your list—and give them The Sure One.
You'll find the regular bottle and the handsome decanter both beautifully gift-packaged, at no extra charge. Give Seagram's and be Sure.

You can be sure of getting your copy of the AFRO each week by having it delivered by a cheerful AFRO carrier boy. It won't cost you a cent more to enjoy this convenience. You'll be glad you did.
For Home Delivery Call Today—
MU. 5-6015
Extension 32

Club Les Gals
15 W. MT. ROYAL AVE.
AT CHARLES ST., LE. 9-9721
AMPLE PARKING NEXT DOOR
PARISIAN REVIEW
Danny BROWN and the DYNAMICS
featuring
JODIE MEYERS
also SPECIAL ATTRACTION
CROWN PRINCE of COMEDY
LENNY ROSS
Double Feature
RONNIE BELL and JUNE KNIGHT
2 of Top EXOTICS of the 10 Top in the Country
New Faces, New Song
New Routines
Balto.'s Only Nite Club Variety Show —
★ Exotics ★ Twisters
★ Singers ★ Belly Dancer
PLUS A REVUE OF 26 GORGEOUS DeLOVELIES!
New Faces
Dynamic Exciting
LIVE ON STAGE!
Continuous Day & Night Entertainment
From 1 P.M. - 2 A.M.
NO COVER — NO MINIMUM
Club Les Gals
15 W. MT. ROYAL AVE.
AT CHARLES ST. LE. 9-9721
AMPLE PARKING NEXT DOOR

FOR THE BEST HOME-COOKED FOOD IN TOWN
TRY
SESS'
CHITTERLINGS
PIG'S FEET
HOG MAWS
BAR-B-QUE
BEEF STEW
BLACK EYE PEAS
LIMA BEANS
HOT BISCUITS & CORN BREAD
Main Dining Room or Coffee Shop
WILSON AND DIVISION STS.
Air-Conditioned and Music by MUZAK for your Comfort and Pleasure
LA. 3-5911

Jazz buffs in new location

The Left Bank Jazz Society is in a new home now, the Famous Ballroom, 1717 N. Charles St., for the 5 to 9 p.m. Sunday shows.

The room boasts a new stereophonic sound system and seats 750.

Sunday's bill features Donald Byrd on trumpet, Pepper Adams of baritone sax, Mel Lewis on drums, Duke Person on piano and Eddie Kahn, bass.

COUGHS Due to COLDS
If you have a wheezing and your chest feels raw, get a bottle of ROBINSON'S EXPECTORANT. It loosens the phlegm and takes away that chilly, achy feeling. Sold with a money back guarantee at ROBINSON'S CUT RATE DRUG STORE, 2130 Pennsylvania Ave.
2130 Pennsylvania Ave.
Baltimore, Maryland

AT THE BEAUTIFUL . . .
Club Casino
1517 PENNSYLVANIA AVENUE
Monday Nite
A GO-GO FEATURING
AND THE ECHOES
Tuesday Nite
TOMMY VANN
Wednesday Nite
BOBBY STAR AND THE VERSATILES
Thursday Nite
WESTINGHOUSE NIGHT A GO-GO
Featuring
HARRY "Doc Soul Stirrer" YOUNG
and WE FOUR
Friday Saturday Sunday
TWO BANDS • CONTINOUS ENTERTAINMENT
WE FOUR • THE FOUR SOUNDS • DANCING GIRLS
PLUS
HARRY "Doc Soul Stirrer" YOUNG

CABANA MUSICAL CLUB
1712 GREENMOUNT AVE.
YOU MUST COME UP AND SEE US SOMETIME!
MAXINE JOYCE
BALTIMORE'S FINEST LOUNGE
SPECIAL IMPORTED LONG JOHN SCOTCH
DOUBLE SHOT
48c Mon. — Tues. — Wed. — Thurs.
Drinks At Regular Prices
FOOD FOR THE SOUL
Your Hosts: Mack and Josephine Thomas
EARL GREEN, Mgr. Phone 752-9794

RED FOX
Fulton at Pennsylvania PA. 8-9707
Presents A New Discovery
VERNETTA PAGE
plus
THE DONALD CRISS TRIO
A Delightful Treat
BIRTHDAY CELEBRATION
For ETHEL ENNIS and GEORGE FOX
Sun., Dec. 4—Everyone's Invited
★ NO COVER ★ NO MINIMUM

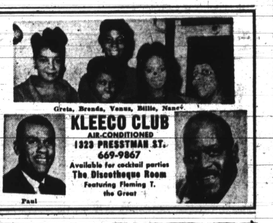
Gretz, Brenda, Venus, Billie, Nancy
Paul
KLEECO CLUB
AIR-CONDITIONED
1829 PRESSTMAN ST.
669-9867
Available for cocktail parties
The Discotheque Room
Featuring Fleming T. the Great

JOHN LEAK and MARVIN RUSSELL'S
Eastside A GO-GO Club
1861 HARFORD AVENUE — NEAR NORTH
FEATURING
TRANSIT COMPANY NIGHT FRIDAY
POST OFFICE NIGHT SATURDAY
SOCIAL SECURITY NIGHT SUNDAY
CHICO & THE SOUL AMBASSADORS
Featuring MISS SHIELA GIBSON
The A Go-Go Queen
ALL DRINKS DOUBLE SHOTS
Music by

MARY MERVIS Delicatessen
Featuring "TED" The Delicatessen King
LEXINGTON MARKET
• VIRGINIA BAKED HAM • HOT CORNED BEEF
• SMOKED FISH SANDWICHES TO GO
All Beef Products
CATERING TO YOUR "PARTY NEEDS"
WE DELIVER PL. 2-1397

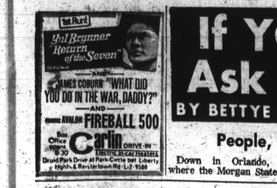
Yul Brynner Return of the Seven
JAMES COBURN "WHAT DID YOU DO IN THE WAR, DADDY?"
FIREBALL 500
Carlin Drive-In
Druid Park Drive at Park Circle and Liberty Heights & Reisterstown Rd. LI. 7-9500

MET ★ North and Penna. LA. 3-3700
NOW PLAYING — 2nd BIG WEEK
Goldfinger and Dr. No say:
"WE'RE GETTING ANOTHER SHOT AT 007— TOGETHER!"

SEAN CONNERY GOLDFINGER
SEAN CONNERY Dr. No

BRIDGE THEATRE
EDMONDSON & PULASKI
Telephone CE-3-5420
SAT.-MON. DEC. 10-12
SOPHIA LOREN-PAUL NEWMAN
DAVID NIVEN
LADY L
GIANT TRIPLE ACTION SHOW
FRANKENSTEIN CHILD OF THE MONSTER
CURSE OF THE VOODOO
TUES.-FRI. • DEC. 13-16 • Closed

SHOCKING!... He's BATMAN—with Brains! He's JAMES BOND in a Cape!
Sherlock Holmes slashes through the most shocking case of his career against Jack the Ripper!
A STUDY IN TERROR
PLUS
MAIN-LINE TO BLAZING ACTION
the poppy is also a flower
HOPPED-UP SUSPENSE!
COLUMBIA COLOR
NOW PLAYING
REGENT
1437 Pennsylvania Ave. LA. 3-0404

SHE WAS MADE FOR LOVE!
TOO HOT NOT TO HANDLE!
OH MAMA!
THE NOTORIOUS DAUGHTER OF FANNY HILL
The Story That Was Banned For Ten Years!
PLUS
HIGH CLASS HOMES! LOW CLASS LOVE!
SIN IN THE SUBURBS
NOW PLAYING
ROYAL
1329 Pennsylvania Ave. LA. 3-3732

If YOU Ask ME

BY BETTYE M. MOSS

People, places, things

Down in Orlando, Fla. where the Morgan State College Bears arrived by Jet Thursday to play in the Tangerine Bowl tomorrow (Saturday) against West Chester (Pa.) State College, the temperature is a warm 70 degrees.

Cuff note: The flight to Orlando is 3 hrs. and 15 minutes.

The Cherry Plaza, where the team is staying, is one of the nicer hotels where from desk clerk to manager the genuine smiles say welcome.

Most of the rooms overlook Lake Eola which has a colorful fountain like the one in Druid Hill Park.

Next door at the Elks Hall (where you have to ring a bell to enter), the welcome mat is out.

Here, a press party will be held tonight (Friday) for all visiting celebrities and the local press.

• • •

Tickets for the game are selling briskly.

The game will be shown in Baltimore on ABC-WTZ Channel 22 at 1:30 p.m. Saturday.

Cuff note: Morgan's public relations lady, Mrs. Frances Henderson left from the airport and went straight to both TV stations to make tapes which were shown last night.

One sports commentator said she was the first woman he had met "who knew so much about football."

AFRO's Sam Lacy who is also in Orlando to cover the game, would get a good laugh out of this.

• • •

Cuff note: Courtland Jones (who danced so well at Douglass in 1954), was spied at Friendship Airport enroute back to Texas where he is in the Air Force. He's the nephew of Mrs. Marguerite Troy of Elgin Ave.

Hometowner is pilot

"It's beautiful . . . it's beautiful . . . I fly mostly from New York to San Francisco . . . once or twice a week.

"It's a wonderful job, one I've always wanted . . . yes, I always did think I'd get it . . ."

Capt. Jack Noel, one of several new American Airlines pilots, was talking to this reporter on Wednesday from his home in suburban Westport, Conn.

News about Capt. Noel is of particular interest to Baltimoreans. He is the son of Mr. and Mrs. Charles R. Noel (Cecelia), of 2348 McCulloh St.

• • •

He is 35 years old and a 1950 graduate of Douglass High School.

He entered the Army 14 years ago after a year at Tenn. State College, where he starred in swimming.

While serving as an Air Force pilot in World War 2 in the states and the Far East, he resumed his college studies.

In 1961, he earned a degree in military science from the University of Maryland while still in service!

He stands 5 ft. 10, weighs 160 pounds and is a handsome sight in his pilot's uniform.

His wife is the former Winifred St. Mary of Lake Charles, La. They have two children, Kenneth, 8; and Julie, 4.

• • •

Cuff note: Pilot Noel's sisters and brothers here are Mrs. Cecelia Pinkney, Mrs. Jean Kenney, Mrs. Gwendolyn Smith, Mrs. Shirley Stills, Mrs. Betty Rogers and Rodney and Charles Noel Jr.

Want to say hello to him? Write him at No. 10 Beechwood Lane, Westport, Conn.

People, places, things 18 pt.

Members of Sharp St. Methodist Church were taken by surprise on Sunday morning.

Their minister, the Rev. Kelly L. Jackson, made a surprise announcement. He will retire at the end of the conference year in June.

Although he has not yet reached retirement age (he's just 66), the Rev. Mr. Jackson said he wants to have some time to relax. He could have served his church until age 72.

Note: The Rev. Mr. Jackson has 35 years of service to his credit — as minister and district superintendent.

• • •

Thinking - of - you cards, please, to Dr. and Mrs. Emerson C. Walden (Celonia).

They were in Cambridge, Md., on Saturday, for the funeral of his mother, Mrs. Lillian Coleman Walden, 71, long-time organist at Waugh Methodist Church and one-time public school teacher.

She was the wife of the Rev. Charles E. Walden Sr., who is still active as minister of the Snow Hill AME Church.

Other immediate survivors include another son, Oscar L. Walden, a Fairmount Heights teacher; a brother, J. Lorraine Coleman, Cambridge, and two sisters, Mrs. Gertrude C. Arnold, Atlantic City; and Mrs. Helen C. Waters, the Cambridge, Md. school board member.

• • •

Cuff note: Mrs. Walden's death marks no. 11 in the family in the past eleven months. Here they are:

Jan. — Great aunt, Mrs. Jennie Monroe of D.C.

Feb. — Sylvester Blackwell, great uncle, died in Los Angeles;

April: Aunt, Mrs. Bessie B. Jones and sister, Charlotte Banks Matthews, both of D.C.

July: Cousin, Pfc. Jack Brown Jr. of D.C., killed in action in Vietnam, his death followed by two months that of his grandmother, Mrs. Jones, mentioned above.

August: Brother, the Rev. Charles E. Walden Jr., Episcopal priest of D.C., died at age of 44.

Sept. — Cousin's husband, Merritt Robinson, retired railroad worker of D.C.

Oct. — Cousin, Ruth Blackwell Gordon, of D.C., retired government worker; and aunt, Mrs. Ionia K. Coleman, Cambridge, Md., died.

Nov. — Great aunt, Mrs. Annie B. Collins of Merrifield, Va.

Eleven in a year is great sorrow in a family which is close knit like the Waldens.

• • •

Date note: Business and Professional Women who usually spend their time helping others will help themselves to a Christmas party tonight (Friday) at Emerald Gardens.

If you don't have time to do this—send your check or money order made out to Mrs. Santa here at the AFRO.

• • •

Sympathy to the relatives of James Hunter Brown, 3409 Springdale Ave. He was the 20-year-old Fairmount Junior High teacher who was buried on Wednesday. He had cancer.

Remember last April 18. Mr. Brown was driving his 1966 auto out Windsor Mill Rd., en route to a bowling alley, when another car hit him head on?

He suffered internal injuries and was in one hospital then another. Death came Saturday at Ft. Howard Hospital.

Many know his dad-Samuel H. Brown, the urban renewal employee at Murphy Homes.

If you . . . a . . sports enthusiast, you may recall the younger Brown was an All CIAA football star when he was at Hampton Institute.

Many Baltimore school children will remember him because he coached their sports events and took special interest in them in his industrial arts classes.

More about people, things

The five-month-old triplets who were christened Sunday at Grace Presbyterian Church are the children of Mr. and Mrs. Alfred Tyler (Margaret), of Fernpark Ave.

They have been named Faith, Hope and Joy. Grandparents are Mr. and Mrs. Harper Beale of Virginia and Mrs. Venzella Tyler of Baltimore.

Other Tyler children, Andrea, 11; and Emogene, 23.

Mr. Tyler is a lag technician at Ft. Howard; it post he has held for 16 years.

Mr. and Mrs. Charles Wiggins (Doris) of Edgewood Rd. had their seven-month-old daughter, Charlene, christened a Sunday ago at St. John AME Church.

Godparents were Mr. and Mrs. Webster Hinchens (Frankie), and Mr. and Mrs. Luther Mathals (Fannie).

About at the dinner afterwards were grandmother, Mrs. Nancy Wiggins of Elkridge; and of course, the Wigginses' oldest daughter, Janice, 11.

• • •

Get - well cards to Sinai Hospital (Room 378A), for Mrs. Alice B. Matthews, the Douglass High School secretary.

Still in Provident, but doing much better, thank you, is Mrs. David Over, widow of the longtime Providence Baptist minister. She suffered burns last month.

Sunshine to Bolton Hill Nursing Home for Mrs. Julia Thomas, a longtime Druid Hill Ave. resident and social worker.

• • •

Cards, please but no flowers (She's allergic), to Union Memorial Hospital for Mrs. Sarah Sampson, the retired teacher.

And do remember Harry Valentine.

He's in Lutheran Hospital (East 331A).

Chin-up cards to his wife, Mrs. Loretta Valentine, the florist.

• • •

God is good — ask Mrs. Marguerite Dixon, the former School No. 76 clerk, now on the Morgan staff.

She reports this week she is still receiving cheer from friends who learned here she was in the hospital.

She is up and about now and on the job. Couldn't happen to a nicer person.

The AFRO's Mrs. Santa needs 598 to help deserving families listed in this issue.

YOU can help. Call and ask for the name of a family for whom you will play Santa.

A bit about this, that

Cuff note: Anna Mae Hunter Home for the Blind still needs help—it has outstanding a $5,540 mortage which it made to comply with urban renewal requests for repairs of its Eutaw Place home.

YOU can help. Send along a contribution to Mrs. Anna Mae Hunter at 1321 Eutaw Place.

Travel notes: C. C. Jackson Jr., postcards from Hawaii, where he is attending the A.A.U. Convention.

• • •

In Miami this weekend-State Senator Verda Welcome.

• • •

Off Thursday for his new post in Ghana—where he is to become finance officer—was E. Lloyd Davis. His wife, Rebecca and their children, accompanied him.

Readying for a holiday in Hawaii, are Dr. and Mrs. Martin Jenkins.

• • •

More anent good at Douglass High: A reader called to report there is indeed much good going on at Douglass High.

She reported that the school's choir charmed 2500 guests at the Eastwind testimonial Monday evening for Robert Heistad, the retiring Boy Scout leader.

They kept that audience at rapt attention for nearly half hour with their 'America,' 'America the Beautiful,' and a medley of Christmas carols, and songs dedicated to the honoree.

Mrs. Marion Smith was the director. Mrs. Lois Wright was the accompanist.

Bet that was a real thrill!

SCRATCHY EYELIDS?
Soothing LAVOPTIK, the medicinal Eye Wash, relieves burning, itching eyelids; aids natural healing; refreshes, relaxes tired eyes. Satisfaction or money back. Insist on genuine LAVOPTIK, eye cup included, at your druggist.

20th Century-Fox presents
THE DINO DE LAURENTIIS Production of
THE BIBLE ...In The Beginning
SCREENPLAY BY CHRISTOPHER FRY
PRODUCED BY DINO DE LAURENTIIS
DIRECTED BY JOHN HUSTON
MUSICAL SCORE BY TOSHIRO MAYUZUMI The Cast is Order of Appearance MICHAEL PARKS AS ADAM ELLA RAISS AS EVE RICHARD HARRIS AS CAIN JOHN HUSTON AS NOAH STEPHEN FORBES AS NIMROD GEORGE C. SCOTT AS ABRAHAM ava GARDNER AS SARAH PETER O'TOOLE AS THE THREE ANGELS
Zoe Sallis as Hagar. Colorful Frescos as Lee Elsesser Rose Dragin as Lot's wife. Followed in D-150 COLOR BY DE LUXE
EVES. AT 8:30 P.M. MATS. AT 2 P.M. WED., SAT., SUN.
HIPPODROME THEATRE 12 W. EDTAW ST. • LE. 9-4775

HARLEM
GILMOR STREET at EDMONDSON AVE. WI. 7-7800
NOW PLAYING
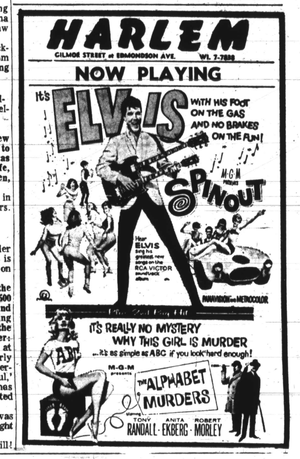
It's ELVIS WITH HIS FOOT ON THE GAS AND NO BRAKES ON THE RUN!
SPINOUT
MGM from MERCOURY
IT'S REALLY NO MYSTERY WHY THIS GIRL IS MURDER
M-G-M presents THE ALPHABET MURDERS
TONY RANDALL • ANITA EKBERG • ROBERT MORLEY

Give the people you like...

$4.75 ½ Quart
the whiskey they like
Here's a beautifully wrapped version of famous Old Crow—the Bourbon more people buy for themselves, all year, than any other. How come? 131 years experience has created a smooth, mellow taste like no other. Give the people you like Old Crow.
OLD CROW
America's most popular Bourbon.

ROOSEVELT
512 W. MIDDLE ST.
LE. 9-8900
SUN.-MON.-TUES. DEC. 11-12-13
Hit No. 1 Sammy Davis Jr. A Man Called Adam
Hit No. 2 "EYE FOR AN EYE"
Hit No. 3 "SPY FROM THE COLD"

APOLLO
Harford & Central Ave.
SUN.-MON.-TUES.-WED. DEC. 11-12-13-14
Cat on a Hot Tin Roof
Butterfield 8