—Sees 'gang wars'

(Continued from Page 22)

than any other in recent years, Judge Carter commented, "I said the first part of it before I became ill. I'll conclude it and I expect that will be the last one I'll hear.

"The judges rotate in January and it's possible I may never return to Part I again."

* * *

ON THE now famous "Case of the Missing Warrant" that convicted Bean Jack and three other Avenue figures on conspiracy in late October, Judge Carter commented, "I'd like to get my hand on the guy who has that warrant.

"I have heard about it, who has it, on the wind but . . . it's up to the Police Department to find it. It's government property. I hope they find out where it is."

But, on the numbers racket in Baltimore generally speaking, Judge Carter stated he has held many definite ideas through the 11 years he has been on the bench.

He told the AFRO he assumed a position in 1953 while on the Criminal Court bench and has held to it, that although gambling can not be halted, it can be controlled to avoid serious effects on the town.

He stated, "I made a practice of giving the maximum penalty, $1,000 fine and a year in jail, to make some of the offenders think twice and perhaps get out of the racket.

"The fine and jail sentence takes some of the profit out of the racket for the Big Boys.

"They don't like paying the fine and taking care of the defendant's family for a year, but I think it's best for the boys in the business and for the city.

"It nips them in the pocketbook and staves off the crisis a little longer from the city.

"My theory is, you give the man that's caught just a fine, it's paid off by the Big Boys and the guy's right back on the street. No trouble, nothing much lost."

* * *

JUDGE CARTER also stated he would like to see the Legislature change the law to allow stiffer sentences, that is larger fines and more years.

"I'd like to be able to throw four or five years at them and then see if that wouldn't help the Big Boys get the point, that law abiding citizens don't want the racket in Baltimore.

He stated, "Why it's obvious today pep pills, narcotics, prostitution, all other easy money rackets are on the increase. All these crimes are interrelated with numbers.

"But, like it used to be during Prohibition; It's hard to catch the Big Ones. When we caught the big bootleggers, they never had more than a half-pint on them."

—School Board—TV lights

(Continued from Page 22)

when the cameraman was using them. Instead, they were trained constantly on board members.

Another Commissioner, Dr. William Stone threatened to leave unless the lights were off.

When one of the newsmen complained to Mr. Frank they could not work without lights and asked if this was interference with the press, Mr. Frank replied:

"If this is interference with the press, we'll take the consequences. Turn them off."

* * *

THE HASSLE between Mr. Frank and the Teachers' Union's, Mr. Crosby came following Mr. Crosby's prepared statement.

In it he chided the Board for its failure to speak out publicly against the sanctions imposed on the city school system six months ago by the Public School and Maryland State Teachers Associations.

It was at conclusion of this that tempers on both sides mounted.

Mr. Frank heatedly said finally that he thought the sanctions were 'improvident, unwise and defeating the purpose of what they (the associations) have in mind."

He put this to the commissioners for approval, got it and then told Mr. Crosby that was their public statement.

* * *

APPARENTLY UNSATISFIED, Mr. Crosby continued with this:

"Until you people behave seriously and stop manipulating school kids in Baltimore, this city will suffer."

He charged that the commissioners were encouraging teachers to leave the system.

Mr. Frank finally told Mr. Crosby:

"Shut up and sit down! This is a board meeting."

A bit later he half yelled the same thing to Mr. Cascella, as he sought to make the presentation rejected by the commissioners.

"You can't tell me to sit down," Mr. Cascella replied angrily. "I'm not one of your teachers."

He and Mr. Crosby walked out shortly afterwards.

While all of this was going on, representatives of the Teachers Union were picketing outside.

* * *

WHEN THE commissioners finally got down to business they approved recommendations which authorized:

1. The superintendent to explore with representatives of Johns Hopkins University the possibility of establishing a demonstration school in the inner city, for children in the 4-7 age group;

2. An agreement with Coppin State College and Morgan State College for the employment of college aides (non-professionals) in the schools to assist teachers and staff.

The Board heard the Superintendent's progress report prepared in answer to the Education Committee of the Mayor's Task Force for Equal Rights.

This report, to be made to the Board in January, will show an improvement in staff integration, notably at Patterson, Poly, Dunbar and Douglass.

Dr. Paquin also advised he is taking steps to review assignment procedures, with a view to achieving better integration.

The Superintendent's progress report on demands of the Baltimore Teachers Union indicated a new promotion policy and grievance procedure are under study.

* * *

THE SUPERINTENDENT also advised his special teacher recruitment program through newspaper advertisements brought 343 applications.

He said, 112 returned, 65 interviews held to date, 36 applicants acceptable for training and 15 now in training.

* * *

FINALLY, THE Board voted 6 to 2 to co-sponsor the Metropolitan Baltimore Conference on Equal Opportunity in Housing to be held here Jan. 11.

Against this proposal were Mrs. M. Richmond Farring and Dr. William S. Stone.

* * *

ALL COMMISSIONERS were present for the meeting:

Others besides those aforementioned are:

J. Percy Bond, Philip Macht, Dr. William D. McElroy, John J. Sweeney Jr. and Sidney J. Tinly Jr.

* * *

THE BOARD approved Dr. Paquin's appointment of Mrs. Mary J. Scott, counselor at Clifton Park, as department head of English at the same school, to succeed Mrs. Gwendolyn G. Lamont, who moved to a similar post at Edmondson.

* * *

NEW TEACHERS granted tenure were: Elementary: Mrs. Sally E. Bell, Mrs. Mary E. Haney, Mrs. Juanita Henderson, Mrs. Sara Herbet, Marion B. Bowman:

Physical therapists: Mrs. Mary L. Scott, Mrs. Betty R. Kastendike.

Secondary school counselor: Mrs. Marilyn Levy

Secondary librarian: Mrs. Charlotte H. Freeman

Secondary school teachers: Samuel A. Hay, Nolan Houghtling, John F. Kollner, Irvin M. Moore and Mrs. Theodora P. Stuart

Mrs. Agnes A. Baldwin, Jane Adams School teacher due for retirment on Dec. 1 was continued until the end of the school year.

Earl Henderson
MNALU LUTCI, II
CLU I, II

Mutual of Baltimore
Benefit Society — City Incorporated
1237 N Caroline St.
Phone: PL. 2-2604, ext. 23
FOR COMPLETE INSURANCE SERVICE
INDIVIDUAL RISK
GROUP INSURANCE
REASONABLE RATES
FREE PROGRAMMING
POSITIONS AVAILABLE FOR AGENTS
WE WILL TRAIN
LIBERAL BENEFITS
WITH COMPLETE SERVICE IN REAL ESTATE FOR SALE OR RENT

SUPERIOR COAL-OIL
SALES-SERVICE FUEL CO
FAMILIES RELY ON SUPERIOR FUEL OIL TO KEEP THEM WARM & COMFORTABLE
FUEL OIL - KEROSENE - COAL
OIL BURNERS — SALES & SERVICE
OIL FURNACES CLEANED & REPAIRED
LAfayette 3-2404
Nights - Sundays & Holidays Call OLaFord 3-5618- 1201 N. GILMOR

KENNEY'S Beauty Salon
3403½ CLIFTON AVE. 566-1660
ANNIVERSARY SPECIAL
• Epic Permanent or • Temptress Relaxer
Regular Price $15
Tues. & Wed. Special
Starting Tues., Nov. 1st $12
No Appointment Necessary

-CORE gets

(Continued from Page 32)

plete the course.

* * *

"THERE IS a great need for qualified service station personnel," a company spokesman told the AFRO Thursday, in relating continued cooperation with the project.

He said a member of the company's personnel, has been delegated in a supervisory capacity to make certain the venture is successful.

Sen. Joseph D. Tydings, who made several contacts on behalf of the program, has suggested that it be watched closely, with the idea of developing it on a wider scale.

The program's stated objectives, as listed in CORE's original proposal, are to:

1. Provide educational and vocational skills necessary to operate a small business.

2. Provide information and encouragement to trainees.

3. Form business cooperatives with other trainees.

4. Improve the self-image and employability of the trainees.

5. Encourage civic and social responsibility.

6. Participate as staff or trainees in an expanded program in this area or in similar training programs.

New Trimline phone—fits the palm of your hand!
Lift the Trimline handset, and the lighted dial comes right to you for easy, comfortable calling. Desk set or wall phone, in a range of colors. Call the Telephone Business Office today. Or ask your Telephone man.
The C & P Telephone Company of Maryland
Part of the Nationwide Bell System

When you want things to go right!
The right people, the right moment, and the right drink . . . Coronet VSQ Brandy. Try this ideal mixer in a highball, with soda, or on the rocks.

CORONET VSQ BRANDY

SPECIAL COMBINATION
• NEW GRO-MATIC LIFE
• NEW ACCIDENT AND HEALTH
• INCLUDES HOSPITAL BENEFITS
• EXTRA ACCIDENT BENEFITS
Ask your HOME MUTUAL AGENT
1002 Mondawmin Concourse — LA. 3-0020
or call office at
6008 Harford Road — HI. 4-5515
HOME MUTUAL LIFE INSURANCE COMPANY
BALTIMORE 1, MARYLAND

At HILTON COURT Pharmacy
LIBERTY HEIGHTS AT HILTON ST.
"..service is the magic ingredient!"
℞

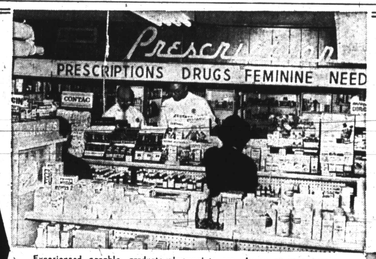

Experienced capable, graduate pharmacists are always at your service at Hilton Court Pharmacy. They are dedicated to giving you the finest service in the city!

Hilton Court Pharmacy is one of Baltimore's finest and most complete drug-store facilities serving all of the N. W. area of the city, with a fleet of modern, fast, delivery trucks.

In addition to a completely stocked modern prescription laboratory Hilton Court also provides a large and varied line of sundries, sick room needs, toiletries, tobacco products, soft drinks, ice cream, etc. and a fine, completely stocked Liquor Department.

For super fast service have your doctor call your prescriptions to Hilton Court!
664-0291

WESLEY SHELTON

WILLIAM "BILL" HARRIS

We deliver free, anywhere in the city of Baltimore. . .we are as near as your phone. Why not call Hilton Court next time. . .you'll be delighted with our service.
CHARGE ACCOUNTS INVITED

HARLEM PARK PHARMACY
BALTIMORE'S FINEST ETHICAL PHARMACY
925 HARLEM AVENUE
566-0460
One of Baltimore's finest and newest ethical drug facilities. Completely stocked with the finest pharmaceuticals available. Our experienced pharmacists is your guarantee of quality.
FREE DELIVERY

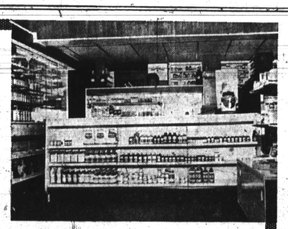

Also available at Harlem Park Pharmacy you are invited to see our facilities for fitting and servicing Orthopedic Garments and Convalescent Aids. Expert fitters available.
CHARGE ACCOUNTS INVITED

FREE Delivery Anywhere In The City

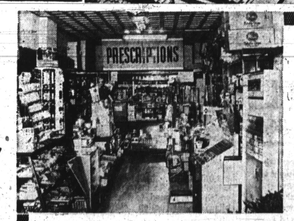

FEDERAL PHARMACY
FEDERAL and WOLFE STREETS
DI 2-2664
For fast, fast, service in the East Baltimore area, have your doctor call your prescriptions directly to Federal Pharmacy, DI 2 – 2664. Our courteous delivery men will get it to your home quickly.

Remember also, to order any other sick room needs, beauty aids, etc. from Federal. You will get the same fast delivery service.
Charge Accounts Invited.

Orlando Bowl excursion set

A special five - day excursion train trip to Orlando Fla. for the Morgan State - West Chester (Pa.) game in the Tangerine Bowl December 10, is being sponsored by the Morgan State College Alumni Association, December 8-12.

The excursion is open to Morgan students, faculty, staff, alumni and friends, according to Miss Sallie Penno, alumni secretary.

THE TRIP aboard the Atlantic Coast 'Line includes the B and A bus which leaves the Morgan campus at 5:30 p.m., Thursday, December 8; round - trip train fare to Orlando on the West Coast Champion, two nights at the Angebilt Hotel in Orlando and transportation to the Tangerine Bowl.

Students will be assigned two or three to a room where adults will be assigned only two to a room. The student rate is $62.50 per person and the adult rate is $66.50 per person.

TELEVISION

SATURDAY SCHEDULE
Auburn at Alabama, College football
New York at Oakland, pro football
Stuyvesant Handicap, horse race
SUNDAY SCHEDULE
New York at Cleveland, NFL
Buffalo at Boston, AFL
St. Louis at Dallas, NFL

Stopping Sayers main job for dismayed Colts

GALE SAYERS

"AS THE Colts' left end on defense, veteran Lou Michaels realizes the threat that Sayers presents to any foe.

"There are times," says Lou, "when he seems like he really make a tackler look bad . . ."

On kicking off to Sayers, Michaels adds, "We don't steer our kicks away from any return man. We just try to keep him in his pocket. But, of course, the only foolproof solution is to boot the ball out of the end zone.

"Especially when the guy back there is Sayers."

He's netted 241 yards via 45 hauls from scrimmage — tallying touchdowns on sprints of 61, 30 and seven yards.

The task of containing the Windy City flash is anything but a happy one for a Baltimore team that is coming off two successive losses.

CHARGE IT PARK ROGERS MEN'S SHOP
Complete line of Quality Men's Wear
SPECIAL OFFER: LIMITED TIME ONLY
Genuine Suede Knits Reg. $45.00 Our Price $24.95
All Wool 3-piece Suits Reg. $69.95 Our Price $45.00
5455 PARK HEIGHTS AVE. • 358-4877

AUTO INSURANCE
AS LOW AS
$145.00 Year STRAIGHT LIABILITY
$176.00 Year SR 22
MUCH LOWER RATES IF YOU LIVE IN THE COUNTY
EASY PAYMENT PLAN
ALLAN GIVNER INSURANCE AGENCY, Inc.
452 E. 28th ST. Cor. Greenmount
Phone NOW — BE. 5-2456

Hamburgers
Florsheim Shoe Shops

buckle-up for holiday fashion in
Florsheims
The flair of the new strapped look buckles down your fashions for the holidays ahead. You'll ride in them . . . stride in them . . . abide in them, thanks to the perfection of the Florsheim hand-cobbling. In black or moss brown grained calf with plain toe, burnished metal buckle.
$28.95
At all Hamburger Florsheim Shoe Stores
Charles Center . . Reisterstown Plaza . . Westview
Eastpoint . . York Road . . 11 E. Baltimore Street
Mondawmin Shopping Center . . Edmondson Village

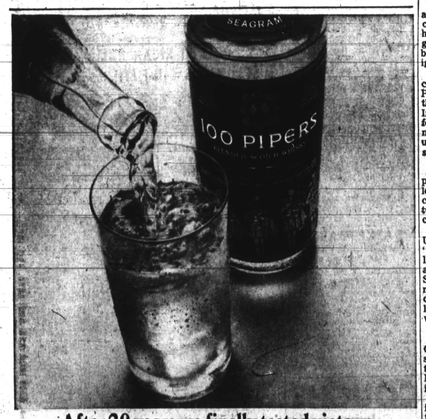

After 20 years we finally tasted victory.
The Tains, the Cardows, the Keiths, the Macallans. These are the key whiskies that are combined with other fine whiskies to form the base of the world's greatest Scotches.
When you blend them into one Super-Scotch, it isn't done overnight.
In fact, it took 2 decades and 530 combinations before we achieved a Scotch with a clearly modern taste that flows out of a great old tradition. No wonder we're still celebrating.
There's nothing quite like the taste of victory.
EVERY DROP BOTTLED IN SCOTLAND • SELECTED AND IMPORTED BY SEAGRAM-DISTILLERS COMPANY, N.Y.C. • BLENDED SCOTCH WHISKY • 86 PROOF
$6.95 a Quart

Wills to play third for Pittsburgh

LOS ANGELES (UPI) — Maury Wills expressed his surprise Thursday at being traded by the Los Angeles Dodgers to Pittsburgh because he had heard no previous mention of the Pirates being interested in obtaining him.

The star Dodgers shortstop was in the midst of a telephonic interview from Seattle with sportscaster Tom Hawmon (ABC) when word was received that Wills had been traded to the Pirates.

"You're kidding," the amazed Wills commented. "I'm surprised because Pittsburgh had not even been mentioned in the negotiating I had thought I would be traded to the New York Yankees.

"The Yankees were the club I had felt I would have wanted to go to," Wills added. "Pittsburgh wasn't one of the clubs I had in mind."

Informed that Pirates General manager Joe L. Brown indicated he intended using Wills at third base, the little infielder said if he decided to continue playing, he would be willing to play third although he felt he still moved well enough to play shortstop.

"But I can't understand Pittsburgh's feeling that they have an outstanding shortstop in Gene Alley.

"I'll have to reconsider the whole thing before I can honestly say if I will play in 1967.

"But Pittsburgh has a great ball club and the Pirates might have been the best in the National League in 1966. I can't feel bad playing for a contending club such as Pittsburgh."

Pittsburgh Manager Harry Walker was elated, saying, "Wills would provide the spark to bring the Bucs a pennant next year."

Bears aim to choke pollsters

There is no doubt in the mind of anyone connected with Morgan State College, and particularly in the football picture, that the Golden Bears will be psychologically "up" for the Tangerine Bowl game with West Chester State College next Saturday (Dec. 10) at Orlando, Fla.

In addition to the urge to win their first National Collegiate Athletic Association (NCAA) title chance, coach Earl Banks and his two-time CIAA champions are determined to give the so-called national pollsters something to chew on which they'll find hard to digest.

MORGAN, without carping about it aloud, is genuinely concerned over the fact that her fine football team has gone through its second unbeaten season virtually ignored.

The small-college poll conducted by the Associated Press repeatedly overlooked the Bears, and United Press International apparently found it hard to see any merit in the Morgan eleven until the closing weeks of the season.

* * *

EVEN TODAY, in the final poll result scheduled for release, UPI has failed to include the Banksmen in its top twenty teams among small colleges.

The Bears are listed by UPI among teams receiving "four or more points" in the latest survey. The ratings are topped by San Diego State with 336 points. Tennessee State, the only predominately - colored school listed in the first 20, is third with 263 points.

* * *

VICTORY OVER West Chester will not offer a direct slap at the pollsters, since the the Pennsylvania team whch Morgan engages at Orlando, is also unlisted in the poll.

However, since the Tangerine game is to be televised, the Golden Bear camp relishes the idea of being able to show what it has to a large viewing audience . . . SAM LACY.

BOXING

LAST WEEK'S RESULTS
By United Press International
PARIS — George Foster, 159, Cincinnati, outpointed Joe Rafio King, 152, Nigeria (10); Francois Pavilla, 140, France, outpointed Abderamane Faradji, 140,Gr. Algeria. (10).
SAN LUIS COLORADO, Mexico — Rafael Gutierrez, 197½, Mexicali, stopped Mauro Ayon, 188, Tijuana (8).

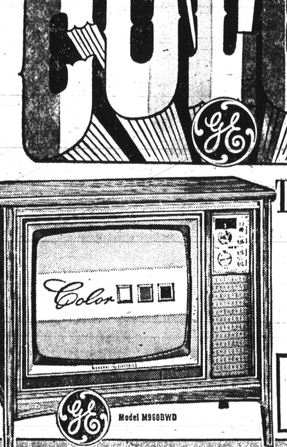

GOODYEAR — Get Goodyear-GE Quality AT THESE LOW, LOW PRICES!
JOIN THE G-E FAMILY Gift PARADE!
COLOR TV Headquarters
ALL SIZES AND ALL MODELS AVAILABLE
12" PORTABLES
19" TABLE MODELS
21" CONSOLES
23" CONSOLES
25" CONSOLES
IMMEDIATE DELIVERY
USE OUR LAY-AWAY PLAN ON COLOR TELEVISION NOW FOR CHRISTMAS DELIVERY!
IN YOUR HOME FOR AS LOW AS $2.75 Per Week

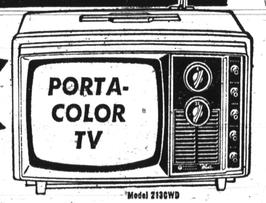

Model 2130WD

Model M150GWH

PORTABLE TV
• FRONT SPEAKER
• UP FRONT CONTROLS
• LIGHTWEIGHT
• 90 DAYS' FREE SERVICE PARTS & LABOR
• FREE HOME DEMONSTRATION
$79.95

COLLECTOR'S ALBUM

$1 Only
Stereo or Monaural "Great Songs of Christmas"
22 Christmas Favorites
• Silent Night • Do You Hear What I Hear? • The Christmas Song • The Holiday of Love • Caroling, Caroling • Jesu, Joy of Man's Desiring • O Little Town of Bethlehem • It Came Upon a Midnight Clear • O Come All Ye Faithful • Ave Maria • Frosty the Snowman • We Need a Little Christmas • Let It Snow, Let It Snow, Let It Snow • Hark! The Herald Angels Sing • Noel Nouvelet • March of the Kings • Deck the Halls with Boughs of Holly • White World of Winter • It Est Ne • Still, Still, Still • Away in a Manger • We Wish You a Merry Christmas.
14 Great Artists
• Barbra Streisand • The King Family • Mormon Tabernacle Choir • Johnny Mathis • Ray Conniff • Pablo Casals • Mahalia Jackson • Jan Peerce • Bing Crosby • Percy Faith • Andy Williams • New Christy Minstrels • Steve Lawrence & Eydie Gorme.

NO MONEY DOWN INSTANT CREDIT UP TO 3 YEARS TO PAY
GOODYEAR — Nine Friendly GOODYEAR Service Stores . . . THERE'S ONE NEAR YOU!
DOWNTOWN 201 Baltimore St. Phone 685-0300 Mon. thru Sat. 8:30-5:30 LA. 2-7311
NORTHWEST 4411 Reisterstown Road Mon. thru Sat. 8:30-5:30 Thurs. 8:30-9:00 PO. 6-2424
HAMILTON 5610 Harford Road Mon. thru Sat. 8:30-5:30 Thurs. 8:30-9:00 HU. 6-2270
ST. AL'S WEST 5600 Baltimore National Pike Mon. thru Sat. 8:30-5:30 Thurs. 8:30-9:00 788-0131
ESSEX Middlesex Shopping Center Mon. thru Sat. 8:30-5:30 Thurs. 8:30-9:00 MU. 5-8212
GLEN ECHO 400 Annapolis Rd. at Glade Park Mon. thru Sat. 8:30-5:30 Thurs. 8:30-9:00 SS. 0010
TOWSON 1210 York Rd. at Ware Ave. Mon. thru Sat. 8:30-5:30 Thurs. 8:30-9:00 VA. 5-8300
WESTMINSTER 1000 Baltimore Blvd. at Carroll St. Mon. thru Sat. 8:30-5:30 Thurs. 8:30-9:00 TR. 5-8750
BANKSVILLE 2000 West St. Mon. thru Sat. 8:30-5:30 Thurs. 8:30-9:00 EG. 3-2424