Ex-Bear Kelly, two others eye exclusive NFL club

NEW YORK (UPI) —Leroy Kelly, Dick Bass and Gale Sayers have a good shot at joining a most unique club this year, and they may become the first trio since Jim Brown, Jim Taylor and John Henry Johnson each gained over 1,000 yards in 1964.

Kelly, the former Morgan State College star and the Cleveland Browns' replacement for retired Jim Brown, leads the National Football League in rushing with 830 yards. He has four more games in which to break the 1,000 - yard mark, according to NFL statistics.

• • •

LEROY was named winner Monday of the Mennen "fastback of the week" award in the NFL for his 56 - yard touchdown run against Washington.

Bass of Los Angeles, is right behind Kelly with a total of 808 yards, followed by Sayers of Chicago, with 784 yards, and Ernie Green of Cleveland with 640 yards.

BART STARR of Green Bay continues to lead the league in passing with 116 completions in 181 attempts and a completion average of .641 for 1,776 yards. Washington's Sonny Jurgenson, Dallas' Don Meredith and Cleveland's Frank Ryan are tied for the second spot among league passers.

Jurgenson's record is 207 completed out of 349 attempted for 2,507 yards, while Meredith has connected on 148 of 285 passes for 2,516 yards, and Ryan has 139 completed out of 280 attempted for 1,862 yards.

• • •

IN PASS receiving, Pat Studstill of Detroit leads the league with 57 receptions for 1,143 yards. Charley Taylor of Washington is second with 54 catches for 776 yards. Bobby Mitchell of Washington is third with 47 for 779 and Tom Moore of Los Angeles is next with 47 for 383 yards.

Baltimore's Lou Michaels tops all scorers with 84 points on 19 field goals and 27 conversions. Bruce Gossett of Los Angeles is next with 80 points followed by Washington's Charlie Gogolak with 79 and the Cowboy's Dan Reeves with 78.

Leroy Kelly, Browns NFL'S top rusher

Dick Bass, Rams in second place

Gale Sayers, Bears and he's third

Chesapeake Cadillac

GRAND OPENING SALE

NEW USED CAR LOCATION

NEXT TO OUR NEW CAR SHOWROOM

The Chesapeake Cadillac Co.
(Authorized Factory Dealer)
2 LOCATIONS
242 W. 29th St.
LARGE INDOOR SHOWROOM
TU. 9-6000 - HO. 7-1130
Charles & 24th Sts.
HO. 7-1130 HO. 7-4262
Open Evenings 'Til 9 P.M.

MICHAELSON MOTORS, INC.
Buy With Confidence
EVERY CAR IS CLEARLY PRICED On The Windshield
New Volvo, Renault, Peugeot Trade-Ins
'67 V.W., 2-dr., black $1789
'64 V.W. 2-dr., white $1299
'64 V.W., 2-dr, black $1399
'64 V.W., deluxe Sta. Wag. $1899
'63 V.W., 2-dr. green $1099
'63 V.W., 2-dr. gray $1099
'62 V.W., 2-dr. gray $999
'61 V.W., deluxe sta. wag. $899
'60 V.W., deluxe sta. wag. $699
'59 V.W., conv., black $699
Charles & 24th Sts.
Your Mechanic's Inspection Invited
MICHAELSON MOTORS, INC.
Volvo — Renault Peugeot
5801 REISTERSTOWN ROAD
FO. 7-4700
Open 'til 9:30 P.M.

THESE MEN WILL SAVE YOU MORE!
'67 CHEVYS

John Ashby Dan Hayes Jim Taylor

More people are saying WE SELL FOR LESS and Service Best!
NO TRICKS NO GIMMICKS
A.D. ANDERSON CHEVROLET
4400 EDMONDSON AVE. RI. 10-1-5000
Right in Edmondson Village Shopping Center. TAKE BELTWAY TO EXIT ROUTE 40 EAST

AUTO INSURANCE
BALTIMORE CITY DRIVERS
as low as 29.00 DOWN
CAR INSURANCE INC.
6 — CONVENIENT LOCATIONS — 6
2403 Greenmount Ave. Phone 243-5919
2321 Wilker Ave. Phone 661-0247
2937 Frederick Ave. Phone 947-6131
2910 Edmondson Ave. Phone 945-0994
1231 E. Preston St. Phone 727-2844
7840 Eastern Ave. Phone 282-1111
INSTANT CREDIT

'59 - '60 - '61 CARS
$75 DOWN and up
All Makes and Models.
$10 Weekly
WE FINANCE OUR OWN
CALVERTON MOTOR SALES
WI. 7-8555
2303 W. Balto. St.
WI. 7-8555

NEW 1966
COMETS $1,988
MERCURYS ..$2,313
DOWN PAYMENT as low as $89
MONTHLY PAYMENT as low as $47
Federal Motors, Inc.
BR. 6-3366
3200 E. MONUMENT ST.
Johns Hopkins Hospital at Edison Hwy. 1 Mi. E. of

GRAND OPENING SALE
NEW 1966 CHEVROLETS
WILD COUGAR ON THE LOOSE!
Meet BOB JONES And THE COUGAR
And receive an additional $200 off on any New '67 Cougar or Mercury in stock during this holiday weekend.
CALL OR VISIT
UNION LINCOLN MERCURY, INC.
Baltimore's Newest Dealer
1700 N. CHARLES ST.

McKENNA
PONTIAC TEMPEST
Hurry On Down To . . .
W-I-D-E TRACK TOWN
'66 PONTIAC Catalina
2 - door hardtop. Auto. power steering, power brakes, w-w tires, radio, heater.
$2995 FULL PRICE
75 OTHERS TO CHOOSE FROM
We Trade and Finance
McKENNA PONTIAC, INC.
2033 EASTERN AVE.
Just 2 blocks East of Broadway
EA. 7-0223

SHAWN USED CARS INC.
CREDIT To Everyone
$75 Down
with small wkly. payments
'59 CHEVYS. 2 and 4 drs. $75 down
'58 CHEV. 6 cyl., stick $65 down
'58 CHEV., Impala $75 down
'58 PONTIAC $75 down
'60 FORD $75 down
Many Other Selections
2 LOCATIONS
Open Daily 9 to 9
2628 WASHINGTON BLVD.
2900 S. HANOVER ST.
644-9813 - 355-9811

AFRO SPORTS

TV FOOTBALL

Saturday Afternoon

ARMY VS. NAVY AT PHILADELPHIA
(No response to queries on personnel)

Sunday Afternoon

KANSAS CITY CHIEFS

No.	Player	Pos.	College
17	Fletcher Smith	DB	Tenn. State
21	Mike Garrett	OB	S. California
22	Willie Mitchell	DB	Tenn. State
24	Fred Williamson	DB	N. Western
25	Frank Pitts	OE	Southern U.
33	Curtis McClinton	OB	Kansas
45	Gene Thomas	OB	Fla. A&M
58	Andrew Rice	DT	T. Southern
78	Bobby Bell	LB	Minnesota
86	Buck Buchanan	DT	Grambling
87	Aaron Brown	DE	Minnesota
89	Otis Taylor	OE	Prairie View

NEW YORK JETS

24	Johnny Sample	DB	Md. State
28	Jim Gray	OB	Toledo
32	Emerson Boozer	OB	Md. State
41	Matt Snell	OB	Ohio State
48	Cornell Gordon	DB	A&T College
75	Winston Hill	OT	T. Southern
79	Sherm Plunkett	OT	Md. State
86	Verlon Biggs	DE	Jackson St.
88	Bill Yearby	DE	Michigan

GREEN BAY AT MINNESOTA (NFL)

GREEN BAY PACKERS

21	Bob Jeter	OB	Iowa
22	Elijah Pitts	OB	Phil Smith
24	Willie Wood	DB	S. California
26	Herb Adderley	DB	Mich. State
78	Bob Brown	T	Ark. A&M
81	Marv Fleming	OE	Utah
82	Lionel Aldridge	DE	Utah State
87	Willie Davis	DE	Grambling
89	Dave Robinson	LB	Penn State

MINNESOTA VIKINGS

37	Mike Fitzgerald	DB	Iowa State
46	Earnell Mackbee	DB	Utah State
70	Jim Marshall	DE	Ohio State
81	Carl Eller	DE	Minnesota

Youth Bowl slated Sat.

The Methodist Athletic Association's 5th annual Youth Bowl football production is scheduled for tomorrow (Saturday) at Morgan State College's Hughes Stadium.

The presentation is in the form of a tripleheader with the first game, listed for kickoff at 11 a.m., between Christ Edmondson Crusaders and the Southeast Jets.

AT 1 p.m., Highlandtown Red Shield will oppose Bay View in the second contest. And at 2:30 o'clock, Unity Colts will take on Red Shield Juniors in the finale.

Bands, marching units and the crowning of team queens will be featured during gala ceremonies between games.

THE YOUTH BOWL promotion is sponsored by the Methodist Athletic Association toward the aim of providing organized and constructive recreation for the young.

All proceeds from the Saturday affair are turned back into the effort for expansion and improvement of the program.

LAWRENCE, Va. — Miss Eugenia Byrd, class of '39, was crowned "Miss Alumnae" at the homecoming ceremonies of St. Paul's College here last week, having won the title in a nationwide contest.

Miss Byrd's attendants were Miss Audrey Prospect of Pittsylvania County, Va., and Miss Audrey Easter of Greensville, Va., who gained second and third place, respectively, in the contest.

HILTON HEAD ISLAND, S.C. — A Florida A and M University dean and a graduate were honored by their native state from Nov. 18 - 22 at the five - day South Carolina Homecoming. Dr. Manning Effersen, dean of administration at Florida A and M University, and Althea Gibson, a graduate of FAMU, are among nearly 400 outstanding natives of South Carolina honored.

SLOT CAR FANS
YOU HAVE IT MADE!
Due to the new engineering we have 1/24 and 1/32 slot race cars, kits and ready to run, to be sold at cost. 40% off retail price.
Genuine Tyco H.O. ready to run. Freight Train Set, Reg. $19.95
$5e each—3 for $2.50
Big Reduction on Lionel Off & O Sets and Accessories
See the Country's Largest Selection of
Kiddi & Faller Houses on display
See the Biggest Selection of Match Box Models in the U.S.A. 20c ea. or 3c. 1.50
Just received all the New Models of H.M. Stirling, Sir Harvey Gauge Cars & Locomotives. Also the New P.B.A. C.C.O. E.S Diesel
BIG DISCOUNTS
Also Just received the Tyco Tyco Also 420 Diesel in Chadsey Road Trains
M. B. KLEIN SINCE 1913
206 N. GAY ST. LE. 9-4387

Tenn. State in Rice Bowl vs. undefeated Muskingum

NEW CONCORD, Ohio (UPI) —Unbeaten Muskingum College has accepted an invitation to play in the NCAA-sponsored Grantland Rice Bowl at Murfreesboro, Tenn., Dec. 10.

Muskingum, which swept to an unbeaten, untied football season, will meet Tennessee State, which has the nation's longest unbeaten streak of 22 games, with one game to play Thanksgiving Day.

IT WILL be the second time in the three-year history of the post-season game that the Muskies have participated in the playoff for the college division championship of the Mideast region.

Coach Ed Sherman said he will take a considerably stronger team to the bowl game this year than the one which dropped a 21-0 decision to Middle Tennessee in 1964.

• • •

MUSKINGUM has won its last 17 games since losing the first game of the season.

Tennessee State's streak is marred only by a 14-14 tie with ball State of Indiana, in last year's Rice Bowl.

HOCKEY

AHL SCHEDULE
Saturday
Quebec at Baltimore
Springfield at Cleveland
Buffalo at Hershey
Rochester at Pittsburgh
Sunday
Hershey at Buffalo
Quebec at Providence
Springfield at Rochester

TELEVISION

THIS WEEK'S SCHEDULE
Saturday
Army vs. Navy, college football
The Gallant Fox, horse racing
Sunday
Green Bay at Minnesota
Kansas City at New York

Webster hailed as MSU's all-time defensive ace

EAST LANSING, Mich. (UPI) — George Webster, hailed as one of the "greatest defensive players" in Michigan State University football history was named Monday by his teammates as the most valuable player on the Spartan squad.

Webster, 6-4 and 220 pounds, was MSU's rover-back and co-captain.

LT. GOV. William Milliken presented him with the Governor's Award, a gold watch, in honor of his selection. A senior from Anderson, S.C., Webster hopes to play professional football.

He led the team in defensive statistics with 45 solo tackles and 48 assists, including 13 tackles which threw opposing players for a total 54 yards in losses.

• • •

ALSO HONORED during the ceremonies were Drake Garrett and Jeff Richardson, a pair of outstanding defensive performers.

Garret, a junior from Dayton, Ohio, was voted the winner of the Oil Can award as the team's humorist.

Richardson, a senior from Johnstown, Pa., received the Perseverance Award for being the most improved player.

GEORGE WEBSTER

Sandy McNeil must be freed

RALEIGH — Jailed in 1959 on second-degree burglary charges, Sandy Lee McNeil will soon be released from a 33-year prison term, because the guilty verdict was brought by a lilly-white jury.

The Lenoir County suspect had charged that his constitutional rights were denied since the Lenoir County Superior Court "systematically excluded" tan jurors.

McNeil was ordered released Monday by U.S. Eastern District Court Judge Algernon Butler.

INVOLVED in the court proceedings was a white judge, a white solicitor, 12 white jurors, a white defense attorney, 133 white spectators and white witnesses, although McNeil said "a few colored friends . . testified in his behalf as to his whereabouts at the time of the alleged crime. . ."

"Could a poor and uneducated colored suspect receive a fair and impartial trial under these circumstances?" McNeil asked.

The U. S. Fourth Circuit Court of Appeals had sent the case to the district court with the alternative of trying McNeil again. McNeil's petition for a habeas corpus met with denial.

BASKETBALL
THURS., DEC. 1st
MORGAN STATE COLLEGE "BEARS"
vs.
HAMPTON "PIRATES"
HURT GYM
Game Time - 8 P.M
Adm. $1 Students 50c
COMING
FRIDAY, DECEMBER 3rd
MORGAN "Bears"
vs.
VIRGINIA UNION "Panthers"

Old Taylor Presents: Ingenious Americans

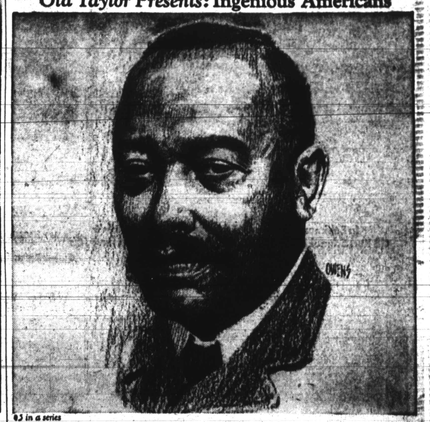

93 in a series

Granville T. Woods (1856-1910)

His inventions helped chickens to hatch and trains to stop.

It's hard to believe that a man who never completed an elementary education patented over thirty-five electrical and mechanical inventions. Yet Granville T. Woods did just that.

Woods went to work when he was 10 years old and literally learned his skills on the job. In his early thirties he became interested in thermal power and steam-driven engines. And, in 1889, he filed his first patent application on an improved steam-boiler furnace. He then invented an electric incubator in 1900. And in the next three years he patented a series of advances in the development of air brakes.

This was just the beginning. Woods invented fifteen appliances for electric railways. The greatest of these was a telegraph system that enabled moving trains to communicate with each other.

Woods went on to organize the Woods Electrical Company. And, in later years, he succeeded in selling a number of his inventions to several of our country's largest corporations.

Granville T. Woods will be remembered as an ingenious American and a prolific inventor.

OLD TAYLOR
KENTUCKY STRAIGHT BOURBON

KENTUCKY STRAIGHT BOURBON WHISKEY, 86 PROOF, THE OLD TAYLOR DISTILLERY CO., FRANKFORT & LOUISVILLE, KY.

Send for free booklet containing the portrait and story of each American in this series. Write to: Ingenious Americans Booklet, Room 1343, 99 Park Ave., N. Y., N. Y. 10016

Afro Sports

—Morgan rips

(Continued from Page 1)

handed. They just play you hard, and it's always that way.

"They hit and they don't mind being hit. That is the mark of a fine football team. And that's what (Earl) Banks has — a fine, well-coached, aggressive, clean football team.

"We're simply no match for them."

• • •

THE TROJAN mentor made no mention of the tremendous handicaps under which his team operated.

Four of his key men were in uniform but visibly suffering from injuries sustained in the game against A and T in Washington, Nov. 11.

Additionally, Virginia State was playing with 17 freshmen on the game roster. It is to his credit that Lawson did not attempt to blame the overmatch on trese misfortunes.

• • •

MORGAN COACH Banks, on the other hand, proved once more that he is a master at prepping his players for a given situation. And the way things went, they couldn't have been better for him had Earl himself written the script.

Mainly because of his prodding, the Bears were ready for the test with their traditional Turkey Day foe. There was no hint that the team was looking past this game to the coveted Tangerine Bowl contest at Orlando, Fla., Dec. 10.

Many had feared that Morgan would be inclined to take the State game lightly, secure in the knowledge that they had their second straight CIAA title won and are committed to one of the post-season glamore games for small colleges.

• • •

BUT THERE was nothing smug about the way they went to their task.

The second time they got their hands on the ball, the Baltimoreans drove 67 yards —all on the ground — to a touchdown. George Nock, who was tapped at the RC-AFRO "player of the week" last Saturday, climaxed the march with a plunge over from the 1.

In the course of the afternoon, the 185-pound junior from Philadelphia, was to hit the end zone three more times for a total of four in the game — the first three in succession.

• • •

EARLY IN the second quarter, defensive back Robert Wade intercepted a Trojan pass on the State 45, and returned it to the Virginia 10. Two plays later, Nock went in from 4 yards out for his second TD.

Within 2 minutes, a Virginia punt was taken by fullback John Fuqua on a fair catch. But an overzealous Statesman bowled him over and a 15-yard penalty set up Morgan's possession at the Trojan 44.

On the first play from scrimmage, Nock took a pitchout from quarterback Daryl Johnson, raced to his right and tiptoed along the sideline. He teetered dangerously toward the out - of - bounds marker but maintained his batance until he skipped just inside the flag marker at the goal line.

• • •

BY NOW, with the score 21-0, Banks' other hope was bearing fruit. He could play the rest of the game along conventional lines. The quick, early lead ruled out the necessity for opening the bag on any of his special plays.

This was something he wanted badly, since it might be entirely possible that scouts from West Chester State College were on hand to watch the Bears.

West Chester is Morgan's scheduled opponent for the Tangerine Bowl affair.

• • •

INASMUCH AS Morgan did not know the identity of their Orlando foes until it was too late to scout them, Banks feared that this annual meeting with Virginia State would afford the Pennsylvanians an opportunity to get a decided jump on him.

The quick scoring and the one-sided contest was made to order for him.

Morgan completely outplayed Virginia, as Lawson admits and as the score indicates.

• • •

ASIDE FROM Nock, touchdowns were made by end Gerald Boyd on a 29-yard pass from reserve quarterback Charles Harrison, by Hanson himself on a bootleg sweep from 11 yards out.

Also by Wade Johnson on a plunge of 3 yards, and by end Alvin Mitchell on an 11-yard pitch from quarterback Daryl Johnson. A safety padded the Morgan score when end Jeffrey Queen nailed Trojan quarterback Lawrence Suggs in the end zone in the third quarter.

Eight straight conversions were hit by the toe of Daryl Johnson. Nine, in fact, since one was nullified by a penalty and had to be repeated from 5 yards further away.

• • •

EVIDENCE OF the thoroughness of the Bear mastery of the Trojan this time around, may be gleaned from the fact that Morgan rang up 24 first downs to only 4 for State.

Further evidence is to be found in the fact that only 3 times in the game was punter Isaac Jackson called upon to give up the ball.

SMU authorities shield star from racist abuse

DALLAS (UPI — Southern Methodist University officials took steps Tuesday to protect their sophomore football star, Jerry Levias, from degrading letters and telephone calls from racists.

Athletic director and coach Hayden Fry said he planned to have a secretary screen all of Levias' mail and have the youth's telephone number changed.

LEVIAS, a Beaumont product who was the first of his race ever to sign an athletic scholarship with a Southwest Conference school, has been discouraged, Fry said, by the letters and calls and at times has indicated he might leave school.

Jerry has been a key factor in SMU's drive to the top of the conference standings for the first time since 1948, with his "clutch" plays and he shares the league scoring lead with eight touchdowns.

LEVIAS is an outstanding student scholastically and is well-liked on the campus, Fry said.

"He's everything we expected him to be and more," Fry said, "and I'm not just talking about on the field."

RC Cola AFRO PLAYER-OF-THE-WEEK

HAMPTON'S EDWARD TOMBLIN

HAMPTON, Va. — With 162 rushing yards to his credit tnd two touchdowns in the traditional football rivalry, Hampton Institute's halfback Edward Tomblin receives the latest recognition as CIAA "player of the week."

The AFRO - AMERICAN joins with the RC-Cola company in saluting the outstanding performer in conference competition each week. For being so recognized the player automatically qualifies for a certificate to be awarded later by the softdrink company.

Tomblin's 162 yards and two touchdowns paced Hampton to a 33-0 victory over Virginia Union in Saturday's meeting here. The decision enabled the Pirates to snap a 5-year string of Panther victories and place them in the first division of the CIAA's Dickinson ratings for the first time in 10 seasons.

Mister, here's your bourbon.
It's made by hand.
With meticulous care.
The hopelessly
antiquated, deliciously
old-fashioned way.
Made by men who
know good corn and won't
take less. Who stop making
whiskey when their limestone
pond drops below the
"perfect bourbon water" level.
If you've never tasted hand
made Kentucky whiskey, try Henry
McKenna. It's bourbon, Mister.
Could be your bourbon.
H. McKenna Distillery, Fairfield, Kentucky.
Kentucky Straight Bourbon Whiskey.
86 Proof. Six Years Old.
HENRY McKENNA hand-made KENTUCKY WHISKEY
THIS WHISKEY IS 6 YEARS OLD

DON, MAKE UP YOUR MIND:

I know you want to surprise me this Christmas, but this every-night shopping expedition is making me lonely. Why don't you settle for a perfectly fabulous fur from Mano-Swartz.

Natural Mink Paw Jackets $297
Blonde Dyed Beaver Coats $497
Blonde Dyed Beaver Jackets $697

Mano Swartz
225 N. Howard
Maryland's oldest & largest furriers
For products labeled to show country of origin of imported furs.

See the BULLETS on Wttg-tv Channel 5
sponsored by NATIONAL BEER

©The National Brewing Co., Baltimore, Md. Other Breweries: Detroit, Mich.-Miami, Fla.

City bops

(Continued from Page 1)

yard plunge through the line in the second quarter to give City an 18-0 lead after three attempts to make extra points failed.

Poly missed a chance to get on the board in the second quarter when quarterback Bob Pfeifer, who turned in a good game, overthrew Skip Shifiett who had beat the City defense and was alone in the end zone.

But Poly rose to the occation to snuff out what looked like a sure City TD drive in the waning minutes of the first half, when Rick Coleman intercepted a Schmoke pass in the end zone.

• • •

After the intermission Poly gave up the ball on the City 14 after a spirited drive and five plays later Sykes exploded over tackle at the 40 and went 60 yards to score. This time he picked up the two extra points to make it 26-0.

Poly put together its only scoring effort after an exciting kick return of 50 yards to the City 30 by halfback Doug Pettie. Greg Wright was the only man who could stop him and, he came hrough. Shiflett failed to get the two points.

A 12-yard Schmoke to Sykes TD pass closed out the third quarter and capped a drive from the City 26 sparker by Jimmy Massey, Murray, Sykes and Schmoke. Sykes converted.

Greg Weight collected the final TD on a six-yard run. Schmoke passed to Thuron Mallory for the two points.

Wright, Herman Kerby and Cecil Collier all got in some licks at quarterback for the City team during the final seven minutes after Schmoke retired.

Fullback Wildon Glenn, Jary Jenkins and Bruce Brolle shared standout honors for Poly with Shiflett and Pfeifer.

• • •

CALVERT HALL'S victory f Loyola also gave the Cardinals their third straight catholic League crown.

Calvc t scored on a 22-yard ass from quarterback Richard Sterba to Mike Pivec, a run by Sterba and a fourth period run by Dennis Curran.

Phil Tagliaferri kicked two extra points and John Waters ran a 2-pointer.

Goodyear Quality Winter Tire Retreads
ANY SIZE!
BLACKWALLS OR WHITEWALLS!
TUBELESS OR TUBE-TYPE
2 FOR $25
PLUS 35¢ to 87¢ per tire Federal Excise tax depending on size and 2 retreadable casings
GOODYEAR PROVEN TREAD DESIGN
Even in retreads—why settle for less than Goodyear quality?
NO MONEY DOWN! • FREE MOUNTING!
Nation-wide Guarantee!
GOODYEAR
260 TRACTOR-TYPE CLEATS! BUILT DEEP TO BITE DEEP!
Why bother re-mounting winter tires?
Get NEW WHEELS at Low Goodyear Prices!
• Popular 13" size for Compacts.
• Other wheels for larger cars at similar low prices.
As low as 4.95 Per Wheel
GO GO GOODYEAR
A SAFETY-MINDED COMPANY
"RATING-MILE RETREAD GUARANTEE"—Every auto tire retread bearing the Goodyear tread rubber medallion and accompanied by Guarantee Certificate is guaranteed by the retreader to the original owner for 12 months (not beyond life of tread design depth), 1. Against defects in workmanship and materials. 2. Against normal road hazards—i.e. blowouts, tread breaks, nails—except repairable punctures. If in case of failure, the retreaded tire may be presented to any Goodyear Service Store or Goodyear Dealer for repair without charge or, at his option, an allowance on purchase of another tire, based on months remaining and original purchase price of the retreaded tire.

COLLECTOR'S ALBUM
Only $1
Stereo or Monaural
"Great Songs of Christmas"
22 Christmas Favorites
• Silent Night • Do You Hear What I Hear? • The Christmas Song • The Holiday of Love • Caroling, Caroling • Jesu, Joy of Man's Desiring • O Little Town of Bethlehem • It Came Upon a Midnight Clear • O Come All Ye Faithful • Ave Maria • Frosty the Snowman • We Need a Little Christmas • Let It Snow, Let It Snow, Let It Snow • Hark! The Herald Angels Sing • Noel Nouvelet • March of the Kings • Deck the Halls with Boughs of Holly • White World of Winter • It Est Ne • Still, Still, Still • Away in a Manger • We Wish You a Merry Christmas.
14 Great Artists
• Barbra Streisand • The King Family • Mormon Tabernacle Choir • Johnny Mathis • Ray Conniff • Pablo Casals • Mahalia Jackson • Jan Peerce • Bing Crosby • Percy Faith • Andy Williams • New Christy Minstrels • Steve Lawrence & Eydie Gorme.
Nine Friendly GOODYEAR Service Stores. THERE'S ONE NEAR YOU!

DOWNTOWN	NORTHWEST	HAMILTON	RT. 40 WEST	ESSEX	GLEN BURNIE	TOWSON	WESTMINSTER	ANNAPOLIS
MT. ROYAL & OLIVER Daily 8:00-5:30	6471 Reisterstown Opp. Reisterstown Road Plaza Daily 8:30-5:30; Mon., Thurs., Fri. 'till 9	6619 HARFORD RD. Daily 8:30-5:30; Mon., Thurs., Fri. 'till 9	6645 Balto. Nat. Pike. Opp. Irvington Shopping Center Daily 8:30-5:30; Mon., Thurs., Fri. 'till 9	Middlesex Shopping Center Daily 8:30-5:30; Mon., Thurs., Fri. 'till 9	Old Annap. Rd. at Ritchie Hwy. Daily 8:30-5:30; Mon., Thurs., Fri. 'till 9	715 YORK RD. South of Bellona Ave. Daily 8:30-5:30; Mon., Thurs., Fri. 'till 9 8:30 to 9 P.M.	ENGLAR RD. at Garrett Rd. Daily 8:30-5:30; Mon., Thurs., Fri. 'till 9	2022 WEST ST. Daily 8:30-5:30; Mon., THUR, FRI 'till 9 P.M.
SA. 7-7111	RO. 4-2624	HA. 6-2220	744-0131	MU. 7-8212	SO. 1-0050	VA. 3-4000	TI. 8-4260	CO. 3-2626

NOV