from sun-ripened wheat
comes nature's food-energy for

That Blue Ribbon Action!

Schmidt's Blue Ribbon Bread has a lot of extra points — and food energy from choicest wheats is one of them! Blue Ribbon is charged with Vitamins. Minerals. Vital nourishment busy, active people need. And Blue Ribbon rates extra high on the flavor scoreboard — with full, rich, delicious taste. That's Blue Ribbon Tenderly Twisted Bread, America's finest, in the handy "Fresh Twist" bag. So join the league. Score in the action — that's Blue Ribbon Action — today!

"Copyright, Quality Bakers of America Cooperative, Inc., 1966"

RESEARCHER — Mrs. Evelyn P. Valentine, public school teacher and graduate student at the University of Maryland, si currently researching the subject of "What Influences Colored Couples to Adopt Children?" preparatory to writing a tesis for her master of science degree.

ON LEAVE after tour of duty in Viet Nam is SP4 Phillip E. A. Pate, former City College student and postal employee. His wife is the former Miss Lenora Hutchins and he is son of Mr. and Mrs. Murry J. Morrow, 100 N. Kossuth St.

A FIRST — Raldean Coates, veteran auto salesman, became recently the first salesman of color employed by the Chesapeake Cadillac Co. Mr. Coates, an auto salesman for 11 years, is married to the former Miss Earalee G. Andee. They have two children and live at 2906 Chelsea Ter.

Mrs. Jones in concert here

Mrs. Pearl Williams Jones, concert artist of Philadelphia, will be presented in concert 5 p.m. Sunday, Dec. 11 at Union Memorial Methodist Church, Warwick and Harlem Ave.

She is the daughter of Bishop Smallwood Williams of Washington, and has just returned from tour in Germany, France and England.

The concert is sponsored by "The Commission on Missions". Mrs. Mary E. Hawkins is president.

Other officers are Mrs. Viola Freeman, vice president; and Mrs. Julia Wilson secretary; the Rev. E. D. McGowan, minister.

Henryton group to give bazaar

The first annual Christmas Bazaar sponsored by the Henryton Association for residents will be held in the Henryton Hospital Recreation Center on Sunday Nov. 27 from 1 - 4 p.m.

The public is invited to attend this affair to avail themselves of the opportunity to purchase gifts for their Christmas giving. The majority of the gifts are handmade by the residents, or made by members of the Association and their friends.

Social Security has art show

The 6th annual social Security Art Show is currently being displayed in the main lobby at Woodlawn headquarters. There are approximately 100 artistic works included in four classes: oil paintings, watercolors, special (pastel, pencil and other drawings), and photography (color, black and white).

The Art Show, sponsored by the Employees Activities Association, is open to the public on workdays from 5 a.m. to 5 p.m. Saturday and Sundays 1 to 5 p.m. The exhibition is free.

NOV. 30

"The War on Poverty — Front - Line Report," noon-hour talk by Parren J. Mitchell, executive director, Baltimore Community Action Agency. At main Pratt Library, Central Hall, 12:30, p.m.

DEC. 1

The Arena Players feature George and Nancy Barrick as Mr. and Mrs. McKellam in the comedy, "Mary, Mary" by Jean Kerr, at the playhouse, 406 Orchard St. at 8:30.

AFRO Focus On Turkey Day Gridirons

Morgan's George Nock paced 65-0 destruction of Va. State
Camera catches 1 of 4 TD's, this one on sprint of 44 yards

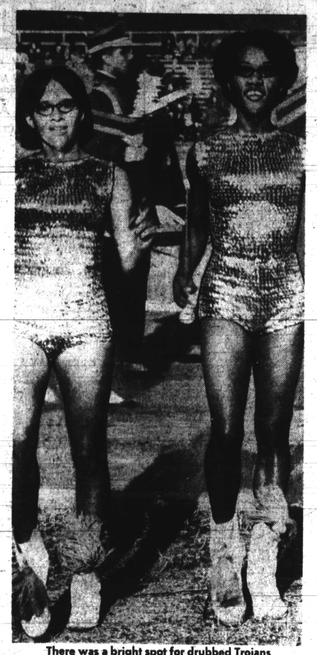

There was a bright spot for drubbed Trojans
Gold lame tights on Nedra Fountain and Carol Scott

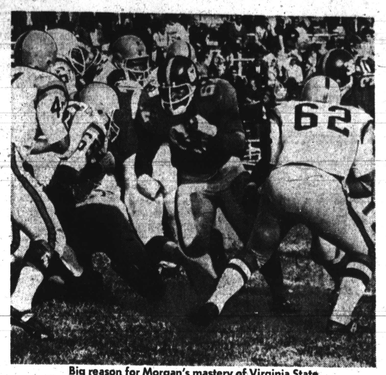

Big reason for Morgan's mastery of Virginia State
Blocking by James Phillips (62) typical of precision offense

In Baltimore, schoolboy rivals battled, City 42, Poly 6
QB Kurt Schmoke (10) and HB John Sykes (27) teamed for 4 TD's

Cornered quarterback runs for life
State's Lawrence Suggs eludes Bears' Jeff Queen (81)

Queens and their escorts meet at Stadium midfield
Miss Antoinette Parker, left, is congratulated by Poly queen

City College cheering section seems anything but that
Maybe they're bored, maybe they're tired of 42-6 winning

But on losing Poly side, the story was entirely different
Engineer rooters continued to urge their favorites in defeat

NOV