MISS QUEEN E. MCLEAN of Red Springs, N.C., center, and attendants are shown as they awaited ceremonies in which she was crowned "Miss North Carolina College" at the Durham institution, Friday evening. At left is Miss Evelyn J. Middleton of Tabb, Va., "Miss Homecoming"; and Miss Betty Harmon of Windsor, N.C.

FASHION NOTE: Travel bound? Just pack a toothbrush and save luggage space to do on - the -spot shopping. You not only get appropriate clothes to suit your season abroad, but exotic ones to bring home. For instance, this African-inspired beach costume that comes from Jamaica, West Indies.

BALTIMORE COUNTY NEWS

Two students still in scholarship run

By PINNIE L. ROSS

Alford Smith and Melvin (Pat) Brooks, Catonsville seniors, are honored to be among the 600 nation-wide finalists to be considered for the 200 National Achievement Scholarships for outstanding colored students sponsored by the National Merit Scholarship corporation.

If these young men are selected for a scholarship, they will be the recipient of awards ranging from $1,000 to $6,000 for a four - year period to be used in attendance at the college of their choice.

Alford Smith, is the son of Mr. and Mrs. (Ardy) Norman Smith Sr. of 220 Suter Road. He is a member of Catonsville Senior School choir and the choral group (after school singing unit), a member of the senior math club. His hobbies are bowling and singing. He plans to attend Drexel Institute of Technology in Pennsylvania.

He is an A Student and ranks 27 out of 534 students. Alford has a brother, Norman Jr. who is a student at The University of Maryland who was a B student at the senior High School, and is a Spanish major at the University. His mother is maintenance accountant clerk in the Treasury Department in Washington, D.C.

Melvin (Pat) Brooks son of Mr. and Mrs. William Brooks of 181 Winters Lane is also a member of the math club, and a member of the senior council, school choir and honor society. "Pat" has a B plus average. He too expects to attend Drexel Institute of M.I.T. Massachusetts Institute of Technology.

He likes music very much and is a master of the organ. He plays for his church choir, Morning Star Baptist Church.

His hobbies are bowling and singing. He plans to major in math. He also ranks 27 out 253 students.

Last year, Catonsville teenage wonders Earl and Charles Kidwell, twin sons of Mr. and Mrs. Earl Kidwill Sr. of Dunbar Ave. were the recipients of scholarships. Charles is at MIT while brother Earl is at Columbia University.

* * *

THE AME Minister's Wives Alliance of Baltimore and Vicinity met at the home of the Rev. and Mrs. Oscar Christmas of Old Frederick Road. The speaker was the Rev. Marion Bascom, pastor of Douglas Memorial Community Church, whose theme was Not Comforting The Dissipated.

Garnering many Oh's and Ah's of appreciation were the well dressed ladies of the decorations group which gave way to the spirit of the fast approaching holiday season.

Just to mention some of the ladies' beautiful hats: Mrs. Julia William wore a very stylish one made of blue features that seemed to wing and flutter at the slightest movement of her head. Mrs. Allen L. Murray, wife of the Rev. Allen L. Murray, presiding Elder of the Eastern District, wore a smart black velvet pill box covered with soft feathers.

Awakening the evening with a white fur hat was Mrs. Georgia Mitchell. It turned down and snaped toward the face. Mrs. Pearl Simpson from Harve De Grace was very stunning in a small hat made of metalic material. The charming Mrs. Helen Christmas is president of the Alliance.

* * *

THE VAGS had their fifth annual luncheon fashion show Saturday at the Emerson Hotel. The beautiful show was given by Hutzlers Brothers and their models. One of the guests models was cute Miss Vashti Smith. Beautiole the show. As you know, Miss Smith has a column in the AFRO, "All-About You and Others. Mrs. Ida Swanson was chairman of the fashion show and was stunning in a wine three peice knit suit.

Special guest was Senator Joseph B. Tydings' secretary a close friend of Mrs. Swanson, Mrs. Joanne Orlinsky.

There were faces in the audience from the county. Mrs. Florence Jenson and others, Mrs. Beatrice Avery, president of Provident Hospital group was looking ch.: and charming as always.

For news, please call RI. 7-2318 or RI. 7-9762.

Thought For Today: Knocking steadily at the door of opportunity will surely open it to success.

Put silver in plastic bags. These are air-proof, and can slow tarnishing.

Miller-Jerrido

By MARIE LADEAU

PHILADELPHIA, Pa. — The former Miss Minnie I. Jerrido of 2308 A. 30th St., became the bride of Ernest P. Miller of 5107 Webster St., last week with ceremonies performed at the Faith Baptist Church, 29th and York Sts.

A huge gathering of friends, social, civic and political leaders were present as Dr. Perry E. Evans, pastor of Faith, pronounced the vows. The bride was given in marriage by her father, Fred Jerrido.

A program of wedding music was presented by Mrs. Elaine Mosley Ebo. Soloist was Mrs. Doris Smith Henderson.

THE BRIDE wore a gown of peau de soie, the bodice fashioned with a bateau neckline appliqued with Alencon lace, the empire waist emphasizing the A-line skirt. A full chapel train enhanced her attire and she carried a bouquet of white colonial mums.

Mrs. Lussie Clayton, matron of honor, wore a gold velvet gown. Bridesmaids were Misses Donna Lee, Nadine Johnson, Martha James and Marjorie G. Ross. Josephine Francetta Jerrido, sister of the bride, was maid of honor.

Flower girls were Lynn Barron and Antonia Tillman. The ring-bearer was Joni Ross.

* * *

THE BRIDEGROOM's cousin, John Turner was best man. Ushers were Herbert Marriot, Victor Green, David Jerrido, Jesse James, Philip Jerrido, John Ross, Sr., and Kenneth Killman.

Among prominent guests attending a buffet dinner at the bride's home, were Senator Charles R. Weiner, State Legislator Julius Emerson, Morris Portner, Mrs. Mamie L. Robinson, James Benson, Frank Shields and others.

NCNW initiates 2-year drive

NEW YORK — The National Council of Negro Women initiated, last week, a nationwide drive to enlist 500 new life members and thus advance the council's program in education, civil rights and juvenile assistance.

Miss Dorothy Height, national president of NCNW, revealed that Miss Lena Horne, the noted entertainer, and Mrs. Samuel Zales, of the national board of Haddasah, will be co - chairmen of the campaign.

It is hoped to obtain between $30,000 and $50,000 through this effort.

Miss Horne and Mrs. Zales will travel throughout the United States to recruit new life members.

IN ANNOUNCING the appointments, Miss Height stated:

"The National Council of Negro Women seeks to enroll at least 5,000 Life Members throughout the United States in the next two years and we are confident that the combined, energetic efforts of Miss Horne and Mrs. Zales will be instrumental in attaining this goal.

"It is our purpose to build bridges of understanding and cooperation among people of different races, creeds, color, national origin and backgrounds. This is the only constructive way of helping to rid our country of prejudice, and to advance human freedom for all its inhabitants.

"The American woman has a vital role to play in the fight for freedom in America, whether she be black or white. That role can be translated into concrete achievements through participation in the programs of the National Council of Negro Women."

MEET THE Y.E.S. MEN

They'll say yes to any deal on

BRAND NEW '67 OLDS and F-85's

Jim Julian

John Stokes

FOR 47 YEARS A NAME YOU CAN TRUST

A.D. ANDERSON OLDS

HOWARD ST. 25TH STREET

The THRIFT CORNER HO. 7-8800

Just a taste is all we ask ...it's all we've ever needed.

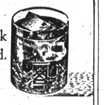

WHY?

Because this is the most expensively made* Bourbon in Kentucky... and probably in the world.

We offer the rare mellowness of our new 86.8 proof OLD FITZGERALD Prime Straight or the famous flavor of our original Bottled in Bond. All we ask is that one taste. (Wouldn't you if your Bourbon was the most expensively made?)

Your Key to Hospitality

*Source: Kentucky Distilling Records

STITZEL-WELLER, Louisville, Ky. 1849 • America's Oldest Family Distillery • Established 86.8 & 100 Proof Straight Bourbon Whiskey

Who makes the dependable electric service that warms most baby bottles?

The electric company people

—the folks at your investor-owned electric light and power company who work constantly to make sure you'll have a good warm feeling all your life.

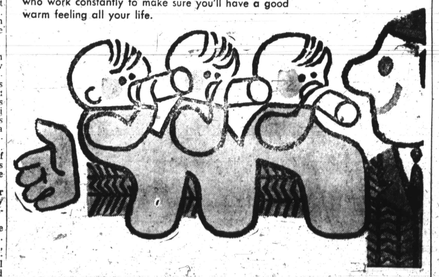

BALTIMORE GAS & ELECTRIC

"A COMPANY WHICH OFFERS EQUAL EMPLOYMENT OPPORTUNITY"

an important message from the Chamber of Commerce of Metropolitan Baltimore

emb

to College Seniors and their parents

OPERATION NATIVE SON is sponsored by the Industrial Relations Council, Chamber of Commerce of Metropolitan Baltimore. Its purpose is to help college seniors—native sons and daughters—explore job possibilities and to locate satisfying careers in their home community.

LEADING LOCAL FIRMS, nearly 100 of them, will have informed representatives at one central location to speak with all upcoming 1967 graduates.

AN INTENSIVE, TWO-DAY PROGRAM is scheduled for Wednesday and Thursday, December 28 and 29, from 9 A.M. to 5 P.M., at the combined facilities of the Civic Center and Holiday Inn Downtown. Local company representatives will conduct screening interviews at the Civic Center, followed by in-depth interviews at Holiday Inn.

ELIGIBLE ARE: seniors of four-year colleges, candidates for masters or doctorate degrees, or college graduates who are completing or have completed military service.

TO REGISTER for participation, the student or parent should fill out the form on this page . . . include student's name, address, name of college or university, and major course of study . . . or contact Ernest X. Lambdin, Chamber of Commerce of Metropolitan Baltimore, 22 Light Street, Baltimore 21202, telephone 539-7600. The Student Information Kit . . . including descriptive data and personnel requirements of all the participating firms . . . will be mailed to each student registrant.

THERE IS NO COST TO STUDENTS.

OPERATION NATIVE SON PARTICIPATING FIRMS 1966

AAI Corporation
A. S. Abell Company (Sunpapers)
Aberdeen Proving Ground
Acme Markets, Inc.
Alban Tractor Company, Inc.
Allied Chemical Corporation
American Can Company
American Oil Company
American Smelting & Refining Company
American Sugar Company
Armco Steel Corporation
Baltimore Aircoil Company, Inc.
Baltimore City Dept. of Public Welfare
Baltimore City Public Schools
Baltimore Gas & Electric Company
Baltimore Urban Renewal & Housing Agency
Benjamin E. Beavin Company
Bell Telephone Laboratories, Inc.
Bendix Field Engineering Corporation
Bendix Friez Instrument Division
Bendix Radio Division
The Black & Decker Manufacturing Co.
Charles Bruning Company
The C & P Telephone Company
Carey Machinery & Supply Company, Inc.
Catalyst Research Corporation
Chesapeake & Ohio Railway Company
Baltimore & Ohio Railroad Company
Cities Service Oil Company (CITGO)
Civil Service Commission of Baltimore
Commercial Credit Corporation
Consolidated Engineering Company, Inc.
D & H Distributing Company, Inc.
Reuben H. Donnelley Telephone Directory
E. I. du Pont de Nemours & Company
The Equitable Trust Company
Ernst & Ernst
FMC Corporation
Federal Pacific Electric Company
First National Bank of Maryland
The Glidden Company
W. R. Grace & Company,
Davison Chemical Division
J. J. Haines & Company, Inc.
John H. Hampshire, Inc.
The Hecht Company
Hochschild, Kohn & Company
Holiday Inn-Downtown
Honeywell Inc.
Humble Oil & Refining Company
Hutzlers
IBM Corporation
Insurance Company of North America (INA)
Johns Hopkins University
Kennecott Refining Corporation
Koppers Company, Inc.
Martin Company, Mrs. Gertrude
Maryland Casualty Company
Maryland Hospital Service, Inc.
Maryland National Bank
Maryland Shipbuilding & Drydock Co.
Mercantile-Safe Deposit & Trust Co.
Montgomery Ward & Company
Monumental Life Insurance Company
The National Brewing Company
National Plastic Products Company, Inc.
National Security Agency
Northwestern Mutual Life
Rexell Corporation
Olin Mathieson Chemical Corporation
The Read Drug & Chemical Company
Revere Copper & Brass Inc.
The Rouse Company
Schluderberg & Kurdle Company
Sears, Roebuck & Company
Shell Oil Company
Sinclair Refining Company
Social Security Administration
State Roads Commission
Stewart & Company
Sun Life Insurance Company of America
Sun Oil Company
Texaco Inc.
The Travelers Insurance Company
Union Trust Company of Maryland
U. S. Fidelity & Guaranty Company
VanSant, Dugdale and Company, Inc.
Western Electric Company, Inc.
Westinghouse Electric Corporation
Whitman, Requardt & Associates

Clip out and mail to Chamber of Commerce of Metropolitan Baltimore, 22 Light Street, Baltimore, Md. 21202.

Please register for OPERATION NATIVE SON

Name of Student:

Address:

Name of college or university:

Major course of study:

Requested by ☐ Student ☐ Parent

WHY PAY MORE? WITH OUR DIAPERS AS LOW AS $1.80

NU-DY-PER Baby Service SA 7-8593

Baltimore's Only IVORY SOAP Diaper Service

HAIR SAVER

Dry, Itchy, Dandruff Scalp, Hair Falling too Fast, Lifeless, Brittle—it might be a warning of Baldness. Do as thousands are the Part-Acting HAIRFAL, a Doctor's Medicated, Highly Scientific Formula. Highly Recommended. Only $1.00 at drug and variety stores.

MASKIN DRUG COMPANY
2456 KEYWORTH AVE.
Balto. 15, Md.
LI. 2-2658

MASKIN

HIDE GRAY HAIR Get SLICK BLACK DOUBLE ACTION COLORS GRAY HAIR NAT 2 DRESSES HAIR IN PACT AT YOUR DRUGGIST

DR. H. BUCKNER DENTIST

1506 PENNA. AVE. 2nd FLOOR

LA. 3-2909

FL. 8-1267

ONE CALL DOES IT ALL

Phone BR. 6-6274

Complete Floral Service

The Orchid Shoppe

1304 E. Monument St.

Not Affiliated With Any Other Florist

Clean Fuzzy Eyes

Bathe eyes with LAVOPTIK, the Medicinal Eye Wash. Float away dust, dirt, other irritants. Makes eyes feel clear, look sparkling bright. Insist on genuine LAVOPTIK Eye Wash with eye cup included, at your druggist. Satisfaction or your money back.

TOOTHACHE

Why suffer agony? In minutes get relief that lasts with ORA-JEL. Speed-release formula puts it to work quickly to relieve painful throbbing toothache pain. Recommended by many dentists. At all drug stores.

ora-jel

Ask Your Druggist For KERR'S KELL-A-KOUGH

The Medicine with the Nasty Taste

For Coughs Due To Colds

Used in Baltimore for 35 Years.

WOMEN'S DAY at Wayland Baptist Church on Sunday attracted 1400 persons some of whom are shown in this AFRO photo. At left, Mrs. Ellen Fisher, who participated in the 11 a.m. service. Right, Mrs. Odessa Coates, chairman of the day. It was the church's 55th annual Women's Day. They raised $11,338. The Rev. William W. Payne is minister of the church who moved into a $400,000 home at 2200 Garrison Blvd. this year.

Women of Wayland Baptist raise $11,338 on their day

By BETTYE MOSS

As usual, it was a glorious day at Wayland Baptist Church on Sunday morning.

It was the 55th annual Women's Day celebration, which featured services conducted by the women. They raised $11,338 on their day.

Most of the 1400 seats were filled for the 10:45 service. Mrs. Odessa H. Coates, Women's Day co - chairman presided. Her co chairman was Mrs. Zadie Simon.

Music was by the Women's Chorus. Outstanding were their renditions of 'He'll See You Through,' and 'Love Lifted Me.'

Piano and organ accomanists were Mrs. Andrey C. McCallum, Mrs. Virgie Lewis and Mrs. Alethia Briggs.

* * *

MRS. ELIZABETH MURPHY MOSS, vice president-treasurer of the AFRO-AMERICAN Co., was the speaker.

She was introduced by Mrs. Ellen Fisher, a third generation member of the church and granddaughter of the founder.

Guest solists were Mrs. Gloria Jones, Christ Methodist Church; and Miss Gloria Hawkins, Gillis Memorial Church.

* * *

OTHER PROGRAM participants were: Mrs. Mary Hyman, prayer of invocation; Mrs. Ruth Gillespie and Mrs. Betty L. Johnson, who gave the morning lesson and the morning prayer.

Also, Mrs. Lorine Strange, who made the announcements; Mrs. Marie Brooks and Mrs. Dorothy Waddy, who presided for the benevolence offering; Mrs. Pauline Carter, who offered prayer for children who kneeled at the altar and in the aisles.

Mrs. Rosetta Durham and Mrs. Helen Hall, received the offering. Mrs. Virgie Ingram welcomed visitors.

Mrs. Delores Giles, presented women of the church honored for outstanding service. They were: Mrs. Luvenia Simpson, Mrs. Virginia Baylor, Mrs. Geraldine Davis and Mrs. Lucy Allen.

Dedicatory prayer was by Mrs. Helen Shaw. Mrs. Susie Murphy gave the altar call.

* * *

THE MINISTER, the Rev. William W. Payne congratulated the women and received new members. They were: B. J. Pigott and Mrs. Fannie Byrd.

The minister asked special prayers for 'Sister Mary Lee Jones, who lost her mother this morning,' as well as for sick and distressed members.

He urged members and visitors to remain after the service for the chicken dinner prepared by men of the church, 'free to all.'

And, he took special notice of the presence of Mrs. W. J. Winston, widow of the church's first minister. He died 15 years ago this month.

He also arranged for a special seat for Mrs. B. J. Jordan, widow of the Mt. Sinai pastor, noting that she has attended Women's Day services at Wayland for the past 50 years.

* * *

WOMEN MEMBERS also conducted the 8 a.m. service. Mrs. Margaret Walker, program chairman, presided. She is the daughter of the Rev. Elijah Reynolds, second minister of the church. He died in 1946.

Speaker for this service was Mrs. Mabel Stokes Gee, president of the Sunday School and Baptist Training Union Convention of Md.

Other participants at this service were: Mesdames Louise Bracco, Mrs. Mamie Foster, Mrs. Bethel Marrow, Mrs. Ruth Brown, Mrs. Lillian Brown, Mrs. Gertrude Coleman, Mrs. Juanita Wells, Mrs. Bernita Kane, Mrs. Vera Bagwell, Mrs. Elizabeth Logan, Mrs. Doris Minor, Mrs. Keziah Bowler, Mrs. Mildred Stokes, Miss Lavern Lassiter.

Ladies honored for outstanding service at early service were: Mrs. Ruth Woods, Mrs. Mary Lee Jones, Mrs. Lillie DeBerry and Mrs. Eleanor Smith.

THE CHURCH program showed last Sunday's contributions totaled $1,264.47.

Sick members for whom prayer were asked were listed on the program:

Mesdames Ruby Bailey, 843 W. Fayette St.; Delores Smith, 613 N. Gilmor St.; Annie Bell Ruffin, Hopkins Hospital; Rachel Rice, 916 N. Fulton Ave.; Elnora King, 1229 Druid Hill Ave.; Jessie Shaffer, 1719 Nortonia Rd.; Mary Morris, 1305 N. Caroline St.;

Also, Frank Webb, Plaza Manor Nursing Home; William Humphrey, 2503 Edmondson Ave.; Mesdames Signora Reynolds, 2738 E. Biddle St.; Bessie Snead, 1913 Monroe Ave.; Carrie Upshur, 814 N. Carrollton Ave.; Della Wilkins, City Hospitals;

And, David Payne, City Hospitals; Mrs. Louise Hynie, Bay-Wiha Nursing Home; Bernard Lyons, Wilson Hospital; Mrs. Virginia Banks, 44 N. Morley St.;

And, Mesdames Nora Brown, Dukeland Nursing Home; Maggie Foust, 2007 Braddish Ave.; Susie Laws, 820 N. Fulton Ave.; Minnie Johnson, 521 N. Fulton Ave.;

Joseph Eley, 526 N. Payson St.; Mrs. Mattie Gladney, 2519 Rosedale Rd.; General Davenport, 518 N. Robert St.; Eugene Rodgers, 1809 Presbury St.; Mrs. Mary Morris Allen, 1305 N. Caroline St.;

Also, Mesdames Ernestine Rice, Springfield Hospital; Maggie Morton, Crownsville Hospital; Winnie Donaldson, 1538 Presser Court; Nellie Doswell, 2334 W. Mosher St.; Sarah Berger, 3026 Arunah Ave.; Elizabeth White, 452 Manns Court; Beatrice Coleman, 832 Willow Ave.; Eva Brown, 1908 W. Saratoga St.;

And, Mesdames Mamie Johnson, 2811 Francis St.; Mary Armstrong, Lutheran Hospital; Vivian Canty, Johns Hopkins Hospital; and James Martin, Maryland General Hospital; Howard Fossett, 4008 Alto Rd.; Alexander Martin, 1938 W. Mosher St.

NEXT SUNDAY, (Nov. 27), at 3 p.m., the Grand United Order of Tents will attend for their annual sermon. The Gospel Chorus and Choir No. 1 will sing.

Miss Marjorie Austin was chairman of finance for Women's Day. Mrs. Mary Howie was chairman of advertisements for the 44-page booklet.

It featured a special word from the pastor — 'Today we pause to acknowledge the great work and worth of the Christian women of our church.

MRS. DELORES GILES

MRS. RUTH GILLESPIE

MRS. MARGARET WALKER

MRS. ZADIE SIMON

WAYLAND Baptist Church leaders in 55th annual Women's Day on Sunday included these ladies. Mrs. Margaret Walker, program capin, who gave the morn chairman; Mrs. Ruth Gillespie, who gave the morning lesson; Mrs. Delores Giles, who presented the week's honor women; and Mrs. Zadie Simon, co-chairman of Women's Day.

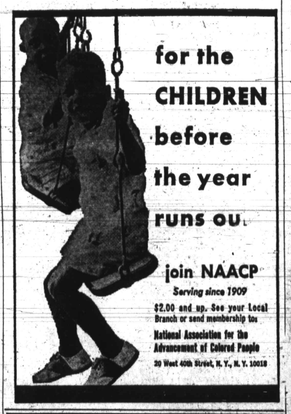

for the CHILDREN before the year runs out

join NAACP

Serving since 1909

$2.00 and up. See your Local Branch or send membership fee

National Association for the Advancement of Colored People

20 West 40th Street, N. Y., N. Y. 10018

FREE 100 GALS. FUEL OIL EACH MONTH

To Lucky Number Ticket holder. Watch the Afro-American each month for your winning number.

ADAMS - TAYLOR COAL & FUEL OIL CO.

PA. 8-0896 (24 Hours) - PA 8-9719 (until 9)

Calls before 9 a.m. delivered Same Day.

Sundays and Holidays before 1 p.m.

ORDER FROM 50 GALLONS UP

COAL FUEL OIL WOOD

24 HOUR BURNER SERVICE

We have a fuel for rent, all seasons, call same numbers.

OFFICE: 527 GOLD ST.

SUNOCO HEATING OIL

Made by the originators of famous Custom Blended Blue Sunoco Gasoline

A Spy could grow old trying to steal Jim Beam's secrets. Warning to all enemy agents. The well-guarded Beam formula is no simple matter of putting ingredients together. The real secret is a matter of six generations of Bourbon know-how. Our own espionage reveals there's nothing like Jim Beam—anywhere.

86 PROOF KENTUCKY STRAIGHT BOURBON WHISKEY DISTILLED AND BOTTLED BY THE JAMES B. BEAM DISTILLING CO., CLERMONT, BEAM, KENTUCKY

Beauty Consultant BETTY ANNE WEST says:

HERE ARE YOUR BEST BEAUTY BUYS

Put sparkle in your hair —save money, too

Black and White Golden Amber Hair Dressing gives dull hair a brilliant sheen; holds and controls stubborn hair, makes it soft and easy to manage. For men, women, children.

Small size ONLY 25¢

Black and White ULTRA-WHITE Hair Dressing, large size 50¢

Lighten, brighten beautify your skin

Use Black and White Bleaching Cream as directed and see your dull, dark skin take on a lighter, brighter, softer, smoother look. Regular size 49¢. Save on large size, 65¢.

Small size ONLY 25¢

3 steps to skin beauty

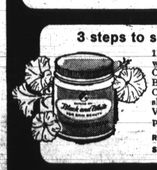

1. Remove make-up with Black & White Cleansing Cream. 2. Black & White Cold Cream softens dry, tired skin. 3. Black & White Vanishing Cream is the perfect make-up base.

Reg. size 35¢. Small size ONLY 25¢

Best soap for your skin

Black & White Soap is mild, pure, gentle—yet effective. For best results, always use it before applying other Black & White Beauty Products. The Trial size is only 10¢.

Regular size ONLY 25¢

MONEY BACK GUARANTEE, You must be satisfied with any of these Black & White products or your money back.

DEPEND ON Black and White FOR SKIN BEAUTY

AT ALL FINE COSMETIC COUNTERS

WOOLWORTH'S

America's Christmas Store

Greeting Cards Galore

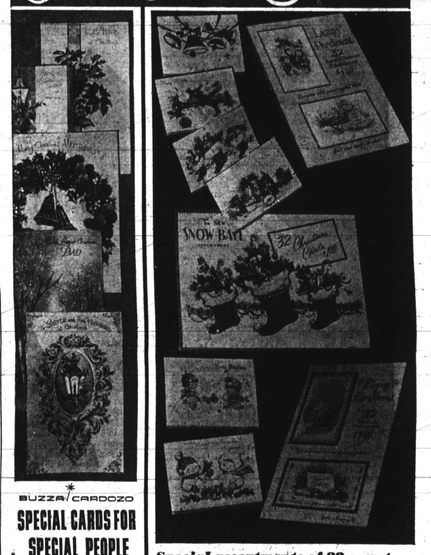

BUZZA/CARDOZO

SPECIAL CARDS FOR SPECIAL PEOPLE

10¢ to $1

Find the right card with appropriate holiday sentiments for family, relatives and friends. All beautifully designed, colored.

Special assortments of 32 count . . .

BOXED CHRISTMAS CARDS

1.00

Favorite holiday motifs appear in glowing colors on parchment paper; with snow-puff treatment or with crystal beadeffect. With matching envelopes.

12 cards per pack . . . GREETING CARDS 4 packs for 88¢

Each selle pack contains 12 cards in the same beautiful design. Full color. Complete with matching envelopes.

50 'Happy Day' . . . GREETING CARDS 88¢

Colorful box of assorted design cards perfect for everyone on your holiday mailing list. Envelopes included.

25 same design . . . BOXED CARDS 99¢

Choice of 8 striking designs with from the two of us, three of us etc. Complete with 2 extra envelopes.

WOOLWORTH'S YOUR MONEY'S WORTH MORE AT WOOLWORTH'S

NO OV