Real Estate For Sale Real Estate For Sale Real Estate For Sale Real Estate For Sale Real Estate For Sale Real Estate For Sale Real Estate For Sale

NO SETTLEMENT FEES — SMALL DOWN PAYMENTS

Immediate Possession On These New Homes

ROUND BAY VIEW — SEVERNA PARK P.O.

3 bedrm. rancher with tile bath and powder rm. Living-dining area, 12'x24' family rm., lge. unit kit., full basement, garage and sun deck. Large lot. $24,500 in fee.

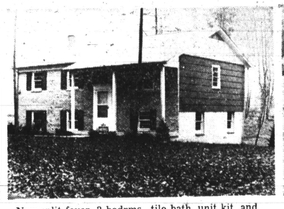

New split foyer. 3 bedrms., tile bath, unit kit. and dining area, front living rm., lower level with finished rec. rm., powder rm. and basement with ground level entrance. Only $21,900 in fee. Lot 75' x 150' with trees.

This is a fine 3 or 4 bedrm. rancher with living rm., dining rm., lge. unit kit. with dining area. Basement with separate entrance. Large lot. $24,500 in fee.

5 bedrm. two-story with full tile bath, 2 powder rms., family rm., living rm., dining rm., and lge. unit kit. with dining area and dishwasher. Basement with ground level ent. and garage. $28,500 in fee. About 1 half acre well wooded lot with view of the Severn River.

These homes are located between Glen Burnie and Annapolis about 1 mile from Ritchie Highway.

DIRECTIONS: From Ritchie Hwy., at the Wagon Wheel Restaurant, West to dead-end, then right to first homes on right.

OPEN SUNDAY 1 p.m. 'til Dark or by Appointment—JAMES J. HERRO, Realtor, Builder 647-5670

CHAMPION OFFERS

3827 ROLAND VIEW AVENUE

Park Lane. End of group. Beautiful gleaming panelled clubroom. 3 bedrooms, living room, dining room, modern kitchen, ceramic tile bath, powder room, hardwood floors, life-time covered concrete porch front, iron rails. Now being redecorated. Only $9,950, G.R. $96 -$550 Down.

CHAMPION REALTY, Inc.
LE. 9-4161

100% FINANCING VETS
NORTH BALTIMORE-MODEL HOMES

Fashionable 5 yr. old 3 bedroom brick home with all beautifully painted plaster walls containing living room with large picture window, 12 ft. dining rm., ultra modern kitchen with panelled wall, wall oven, table top range and a basement that is truly fascinating. Many, many extras included. Just take one look then compare. To see call MR. HESTER, ID. 3-3626.

NEAR THE ALAMEDA

Exciting Club Basement —Spotless and beautiful end of group 6-room brick home with 1½ baths. Storm equipped and near all conveniences. Only asking $9900. $96 G.R. Bank financing $97.62 monthly. To inspect call MR. JOHNSON, ID. 5-4556.

NORTHWOOD—ABSOLUTELY MODERNISTIC

If it's class, convenience, prestige, and pride of ownership that you have been looking for see this gorgeous and glamorous 6 room brick home with 1½ baths. Impressive basement and every possible extra. Call MR. HUGHES, ID. 5-6405.

D. E. HUGHES & CO.
435-4556

EXTRA SPECIAL ALAMEDA AREA

Brick, 24 ft. concrete porch, beautiful custom birch kitchen, 2 baths, 4 large bedrooms or can be used as 2 pats. Tile basement, oil heat, fenced front and back.

Will Finance, Easy Terms
Sun. and Eves. 484-5033
MAYFAIR Realty Co. CH. 3-4002

MR. REALY STATE
Says
"Buy Now and Move in Before Christmas—Into one of these fine homes. Offered by MAYNARD ASSOCIATES"

HOWARD PARK

All Brick $390 Down. This king size twin cottage has gorgeous club basement, completely finished in knotty pine, with large built in bar. This 12 yr. old beauty features huge kitchen, formal dining room, powder rm. on 1st flr., hot water baseboard heat, 3 kingsize bedrms. with walk-in closets, carpets, drapes, full housepower, owner will paint in your choice of colors. Immediate possession. Call ANNETTE GARRON, 764-1919.

EDMONDSON VILLAGE

Buy Like Rent! Very little cash needed to take over payments of $26 per week on this brick group. 3 large bedrms., large eat-in kitchen, only 9 yrs. old, and better than new. Desirable corner lot. Call MISS JULIA, 448-4059.

PARKLANE

New Listing. 4 BEDRMS. Assume G.I. Mortgage with small amount of cash and $86 monthly payments. End of group. Perfect for large family needing 4 bedrms. Knotty pine club basement with bar. Call ED RUBIN.

RANCHER REDUCED

Ballo County. 1/4 Acre fenced lot, 7 yrs. young, full basement, 3 large bedrms., mod. lg. kitchen with table top range and wall oven. Move in with $350 total cash and good credit. Call MAYNARD.

ASHBURTON DUPLEX

Brand New Listing! Lifetime aluminum siding—never needs paint! 2 large apartments — each with 2 bedrs., den, large living rms., and full size dining rms., wall to wall carpet ing. Only $14,000 and G.R. Call ED RUBIN

NEAR THE ALAMEDA

$290 Down and $26 wkly. will buy you a clean 3 bedrm. brick group home with club basement, with fireplace, powder rm., fenced yard. Very modern deluxe home. Call CAROL LAMP, 254-8872.

Many other fine homes in all areas. Call:

Maynard & Associates
655-3300

4 BEDROOMS, DETACHED home. Northwest Baltimore off Reisterstown. Clean throughout. Oil heat. Near school. [illegible] Realty — WI. 7-[illegible]

DAN NATHANSON
5505 Reisterstown Rd.
LI. 2-7766
"Where The Action Is!!"

2624 PK. HGHTS. TERR.
PAYMENTS ONLY $23 WK.
NO FEES

FHA approved. Total $300 DN. buys stone porch home. L/R with fireplace and mirror. D/R with crystal fixture, w/w carpeting on 1st. floor, drapes, brkfast rm., mod. kit., 3 full size B/R. Ex., move - in cond. Call Jack Feldstein, RO. 4-0166.

5 BEDROOMS

Yes Sir! Not often you see the ideal home for a lge. family. Also lge. L-R and D-R. Beautiful lot on quiet street. Only $400 DN. FHA. Call Ken Allard, VA. 5-1553.

JUST $300 NEEDED

NO SETTLEMENT FEES!!! nr Park Lane. 4 B/R brick group. Spacious rooms, mod. unit kit., 2 baths. Can use as Duplex. A REAL VALUE!! lg. blk transp. Bernie Glassband, Sun. & eve. 367-1991.

RANCHER

Near Sinai Hosp. 2 B/R, fully modern kit. & bath, rec. room. Under $10,000 plus G.R. Spacious lot. Act fast. Call Jack Feldstein, RO. 4-0166.

ALL BRICK

4 B/R and den with club room, lge. eat-in kit, L-R, D-R, w/w carpeting. Pre appraised by V.A. Act fast! Call Carie Dell, 664-4765.

2 APARTMENTS

ALL BRICK nr. Alameda. Can be used for single large family. $8,500 plus G.R. Excellent, move-in condition. Call Jack Feldstein, RO. 4-0166.

DAN NATHANSON
Member Multiple Listing Bureau
LI. 2-7766

U. S. GOVT. HOMES
MANY SECTIONS
FROM $100 DOWN
Monthly Payments
from $75.00
All homes completely redecorated
B. H. BLUM 367-4400
5344 REISTERSTOWN ROAD
Eves. 922-3118

WE'RE FIRST BECAUSE WE TRY THE HARDEST TO PLEASE YOU

PARK HEIGHTS

4804 WILERN AVENUE
Two story porch front home. Panelled Living room, dining room, modern unit kitchen. Three spacious bedrooms and tile bath. Hot water, oil heat. PANELLED CLUBROOM. Beautiful hardwood floors. WALL - TO - WALL CARPETING.

4704 DELAWARE AVE.
2 BATHS
Modern in every way is this lovely two story brick porch front home. Living room, dining room, unit kitchen. Three bedrooms and ceramic tile bath. Huge storage space. Storm windows and doors. Complete bath in basement.

4940 EDGEMERE AVENUE
Lovely two story porch front home. Living room, dining room, modern unit kitchen. Three spacious daylight bedrooms and ceramic tile bath. Hot water, oil heat.

3022 CHELSEA TERRACE
Beautiful in every way is this lovely two story brick porch front home. Living room, dining room, kitchen. Three bedrooms and bath. Hot water, oil heat. Lovely hardwood floors throughout. Storm window and doors.

LOCH RAVEN AREA

1352 WINSTON AVENUE
Two story porch front home. Living room, dining room, modern unit kitchen. Three spacious bedrooms and ceramic tile bath. CLUBROOM.

1558 STONEWOOD ROAD
Completely renovated — and waiting for a family that appreciates the best is this two story stone porch front home. Living room, dining room, modern unit kitchen. Three bedrooms and ceramic tile bath. Hot water oil heat — Spacious fenced in lot. Beautiful hardwood floors throughout.

FOREST PARK

3834 BOARMAN AVENUE
Beautiful two story porch front home. Living room, dining room, modern unit kitchen. POWDER ROOM. Three spacious bedrooms and ceramic tile bath. Hot water, oil heat.

EDMONDSON VILLAGE

4018 EDMONDSON AVE.
4 BEDROOMS/2 BATHS
Spacious in every way is this two story porch front home. Living room, dining room, kitchen. FOUR BEDROOMS and bath. Hot water oil heat. Extra bath in basement.

WE'LL TRADE ALSO

EDMONDSON VILLAGE

3408 FRANKLIN STREET
For the family looking for a large attractive home in Edmondson Village — here is the home for you. Living room, dining room, kitchen. FOUR BEDROOMS and bath. Newly renovated. Large fenced in lawn. Close to churches, schools and shopping.

STADIUM AREA

2926 THE ALAMEDA
For the family looking for a large attractive home, your search could end with this beautiful FOUR BEDROOM home. Newly renovated. Storm windows and doors. Close to churches, schools and shopping.

1808 EAST 31st STREET
Two story brick porch front home. Living room, with FIREPLACE, dining room, kitchen. Three bedrooms and bath. Hardwood floors throughout. GARAGE.

1824 EAST 31st STREET
Beautiful in every way is this two story brick porch front home. Large living room, dining room, kitchen. Three bedrms. and bath. Hot water oil heat. Storm doors and windows.

THE NUMBER TO CALL DAILY & SUNDAY
9 to 9
WI. 7-1500

FIRST REALTY CO.
3132 WEST NORTH AVENUE

"NOVEMBER SPECIALS"
TAKE YOUR CHOICE
$200 DOWN TO ALL
Newly Renovated - VACANT

EDMONDSON VILLAGE
4 Bedrooms
Modern 7 room home, extra bath in basement, oil heat.

PIMLICO
Clubroom
Modern 7 room corner home, knotty pine clubroom, ceramic tile bath.

EDMONDSON VILLAGE
4 Bedrooms
Modern 7 room home, full knotty pine clubroom, front screened in porch. Can be used as two apartments.

HOME EXCHANGE CORP.
367-3160 After 7 P.M. 484-2009
Remember! A Good Exchange is withHome Exchange!

H.U. pediatric staffers participate in meeting

WASHINGTON

Several members of the pediatric staff at the Howard University College of Medicine and Freedmen's Hospital participated in the program of the Southern Medical Association which held its 60th annual session at the Washington Hilton Hotel, November 15—17.

A paper entitled "Management of Eczema in Infants and Children" was presented by Dr. Roland B. Scott and Dr. M. Nick Sherry before the joint session of the sections on Allergy, Dermatology, General Practice and Pediatrics.

Eczema is a common allergic condition of the skin. It usually begins in infancy or childhood. Dr. Scott and Dr. Sherry are pediatric allergists.

• • •

DR. ALLEN F. CALVERT, a biochemist in the Department of Pediatrics, presented a paper entitled "Screening Program for Inborn Errors of Metabolism."

This paper describes a method for detecting congenital metabolic diseases in newborn infants which can lead to mental retardation if they are not diagnosed and treated promptly.

Members of the Howard staff also presented two scientific exhibits.

An exhibit entitled "Allergic Disorders in Children" depicted a variety of conditions which have been observed in the clinics for children at Freedmen's Hospital and the D. C. General Hospital.

The participants were Dr. Roland B. Scott, Dr. Teonia Saracli and Dr. Angella D. Ferguson.

• • •

A SECOND exhibit entitled "Pediatric Dermatology" demonstrated common and unusual skin disorders.

The co-exhibitors represent the Departments of Pediatrics and Dermatology at Howard University and Freedmen's Hospital and the Pediatric Service of the D. C. General Hospital.

Political leaders view vote

WASHINGTON

Top political leaders in the District will discuss how the November elections will affect local residents and the chances for home rule at the first monthly forum of the Capital Press Club at 6 p.m. Tuesday, Nov. 22 at Ed Murphy's Supper Club, 2227 Georgia Ave., NW.

Joseph Raub, chairman of the Democratic Central Committee, and Carl Shipley, Republican Central Committee Chairman, will discuss "What the Elections Mean For the District" before the city's leading newsmen and women and their guests at the forum meeting.

Attorney Wiley Branton, chief of the Voter Registration Division of the Justice Department, will also analyze the increasing vote throughout the nation at the panel session.

THE MEETING will be the first overall discussion of the effects of the vote in recent key elections in several states and in the make-up of the new, 90th Congress.

The Justice Department announced last week that more non-whites had voted in the November balloting in the South than any since Reconstruction to indicate a changing pattern in further elections despite the white backlash and black power.

Raub and Shipley are expected to discuss the prospects of home rule for the District with the increase of 47 more Republican Congressmen in the House.

Real Estate For Sale

$190 DOWN

3934 DOLFIELD AVE.
Completely updated 3 room home, livingroom, dining room, unit kitchen, sanded hardwood floors, garage. VACANT.

LOUIS SINGER
LE. 9-7933 323-2411

STONE SEMI-DETACHED BEAUTY
Near SINAI HOSPITAL
Built-in china closet, modern kitchen, lovely grounds, priced reduced for quick sale. Accepting all offers.
Mrs. Bloom, HU. 6-1834
Associated Realty
FL. 8-1212

SISTER RITA
READER AND ADVISOR
Gifts and Advice on ALL Problems of Life
Let her tell you the Power to Help Humanity. She has helped thousands and can help Darling, her with other Readers. She SUCCEEDS, subject to God.
SHE IS GIFTED BY GOD
253 Washington Blvd.
½ mile off Hornsey Rd.
Phone: 796-1388

MISS SYLVIA
IS BACK AGAIN
Everyone Welcome. Can work and advise on any matter. She will hear the truth from Man or Spirit. Speaks through God. For private appointment call:
664-7812
She Has a Message For You

MRS. WILLIAMS
Spiritualist, Reader, Adviser
Advice on love, marriage, business. She will not only help you but will help you solve all your problems.
435-1673
5015 York Road

This Is It!!!
THE RIGHT REV.
He did it again. He read the 91st Psalm, 2nd Verse. One visit is all you need. If you have unnatural sickness, make one visit; if you want your love one back, make one visit; if you need money to pay your bills, make one visit; if you have a cross condition, make one visit; if you have evil in your home, make one visit; if you want a special blessing, make one visit. This man works through God and God never fails. If you have a problem, come to the candle burning service every Sunday — 4:45 p.m. and be blessed Monday.
THE RIGHT REV.
1817 Pennsylvania Ave.
Hours 10 a.m. to 8 p.m. Sun. 728-9604

MAIL ORDER
FAST - SAFE - EASY

HELP WANTED

GUARANTEED EMPLOYMENT Opportunities. Men, Women, Students, Teachers. Foreign, USA. Full time and Summer jobs. All occupations and trades. Helpers, office staffers, construction workers. Write: WORLD CONTINENTAL EMPLOYMENT, P. O. Box 475, Dept. 30-A, Lodi, Calif.

I DARE YOU!
Success Positively Guaranteed in Matters of Money, Love, Employment or Special Powers. I Dare You to try my "Power Mediums" on a ten - day money back Guarantee. Seek no further. Send $2.00 for Boxtogether. EDMOND CHARLES 1 Box 1000 Gen. Sta. Dept. 3 LOS ANGELES, CALIF. 90028

FREE! TO AGENTS
Good for Dozens of Orders! Rush me your FREE Sample Kit of 100 Fast Selling Items that Sell on Sight to Friends, Neighbors, Relatives. Make Big Money This Easy-to-Do Way! Also Big Selling Products, Complete Outfits, Promotions FREE. Rush Your Name on a Card for FREE SAMPLES and Agents Offer! WORLD PRODUCTS COMPANY 2411 Fulton Ave., Dept. G-12, Chicago, Ill. 60616

MAIDS FOR NEW YORK
UP TO $75 WEEK
Top pay NOW, best homes in N.Y. City, New Jersey. Friendly, healthy, fun, good living, references. Free Gift.
MISS DIXIE AGENCY,
205 W. 40th St., N.Y.C., Dept. 200

LONESOME? Find Romance
Marriage. Dixie Club, Box 1273, Ocala 1, Florida.

NEED MONEY?
Your Debts: Too Big
SOLUTIONS TO ALL FINANCIAL PROBLEMS
AMAZING RESULTS — FREE DETAILS
LICENSED and BONDED
FINANCIAL CONSULTANTS
25 E. JACKSON, SUITE 1202 AA CHICAGO 60604

GET LUCKY
WITH A SPECIAL CALCULATED RELEASE FOR MON., WED. or SAT.
$1.00 DEPOSIT
MODERN NUMS
Send Stamped Addressed Envelope
BOX 1416
Atlantic City, N.J. 08404

WIG GLAMOUR
High Fashion Style Makes You Look More Beautiful Than Ever ONLY... FULL CAP $4.95
BEAUTRACTIVE WIG MFG. Dept. 3-A 2 Fl. Wig Bldg. Chicago 1, Illinois

VALMOR HAIR STYLES, Dept. M-63 2411 Fulton Ave., Chicago 60616

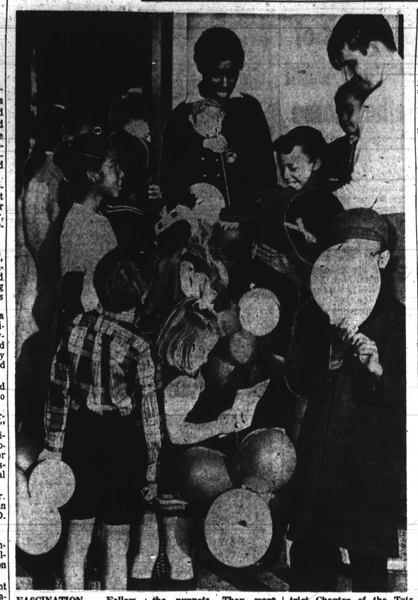

FASCINATION — Following a puppet show, children crowd around puppeteers, Mrs. Yvonne Horner and Jerry Stowell, to examine the puppets. They were given balloons at the show sponsored by the Children's Theatre of Washington in cooperation with the District Chapter of the Tots and Teens Clubs. A presentation of the American Puppet Theatre, the show was entitled, "Follies of 1966." (Cabell photo)

2 indicted for slaying at party

WASHINGTON

Indictments have been returned against two suspects in the fatal stabbing of 28-year old Luther White, of the 400 block of M St., NW, during a fight at a party near his home.

The suspects are Sylvester White Jr. (no relation to the deceased), 24, a next door neighbor of the victim; and John H. Stitt Jr., 22, address unknown.

The indictment released by the U. S. Attorney's office, this week, named Stitt as the one who stabbed Luther White and charged the other defendant with aiding Stitt.

NO MOTIVE was given for the early morning altercation. When police arrived White, with a stab wound to the chest, was lying in front of the building where the party took place. His assailants had fled.

But information from witnesses led police to suspect the two defendants. They waited the following afternoon until White returned home from work. He was arrested immediately.

Stitt was arrested Sept. 25, at D. C. General Hospital, where he had gone for treatment of a knife wound. Police said the wound was a result of the altercation of the night before.

The two are charged with second - degree murder, with bond set at $2,000 each.

'Goodwill Industries gave me my chance for a new life'

WASHINGTON

A clanging fire bell interrupted the inspiring speech of Arthur W. Arundel, president of Wawa and Arundel communications, as he addressed the recent annual meeting of Davis Memorial Goodwill Industries.

Some 200 guests had to be evacuated from the cafeteria dining room of the Goodwill Building on 1218 New Hampshire Ave., N.W. About 400 handicapped employees were also evacuated without incident.

The fire, which was confined to the basement, started about 2 p.m. and was quickly brought under control. Because of hot pugent smoke and interruption of electrical services, however, the building was closed for the rest of the day.

• • •

RICHARD A. NELSON, executive director of Davis Memorial Goodwill Industries presented the outstanding graduate of the year award to Charles Manning, presently employed by Lord and Taylor, Washington.

"It was hard work, but Goodwill gave me my chance for a new life," Mr. Manning said. After spending 23 years of his life at a Training School where he was classified as a slow learner, Charles Manning came to Goodwill in 1965.

He was evaluated, trained to be a cafeteria worker, and was successfully placed in a job as a kitchen helper.

Lord and Taylor received the employee of the year, award, accepted by Mrs. June Martyn, director of cafeteria services there.

• • •

BOBBY MITCHELL, assistant superintendent of Davis Memorial Goodwill's Record Shop, was named Goodwill worker of the year.

Mr. Mitchell, whose spine was injured by the explosion of a mine during the Korean War, was trained at Goodwill to become a skilled multilith operator.

His example of determination and courage, plus his industrial skill acquired, brought him the award.

• • •

OUTSTANDING volunteers of the year were WMAL-TV's director of Programming, Charles Stopak, who directed and produced a documentary film on Davis Memorial Goodwill Industries, and Barbara Coleman, on whose show, "Here's Barbara," the film appeared.

Heads of businesses where goodwill's collection boxes are located received awards of Merit presented by Mr. Nelson, for their outstanding help to handicapped people. Leo Bernstein, president of D.C. National Bank, presided for the donors of boxes.

Goodwills' executive director, Richard A. Nelson gave a progress report to the membership.

Master of ceremonies for the Annual Meeting was Mr. Ben strouse, president of the Board of Trustees.

Robert E. Watkins, executive vice president of Goodwill Industries of America, gave the invocation. He was scheduled to give the benediction also, but the fire ended the meeting instead.

Shriver overrides Miss. governor's

Sargent Shriver, director of the Office of Economic Opportunity, Thursday, notified Governor Paul B. Johnson that he was overriding the Governor's veto of a $713,300 Head Start grant to Southwest Mississippi Opportunity, Inc.

This marks the third time the OEO Director has exercised his right to overturn a governor's veto. This past summer, Shriver overode a veto by Governor George Wallace of Alabama for a summer Head Start program in St. Clair County, Alabama, and did the same this week involving programs in Lowndes and Wilcox counties, Alabama.

Southwest Mississippi Opportunity, Inc., a community action agency, had been funded in October to operate a full-year Head Start program with the Southwest Mississippi Child Development Council acting as delegate agency.

• • •

IN HIS veto statement the Governor objected to the fact that the members of the Council were formerly involved in the controversial CDGM Head Start program which has been denied refunding by OEO.

Shriver had stated the the retention of former CDGM Council members and the use of many CDGM Head Start centers would go far to preserve participation by grass-roots poor in the counties served.

• • •

IN A telegram to Governor Johnson announcing that he planned to reinstate the grant if he did not hear from the Governor by Thursday, Shriver said: "There is no evidence that CDGM is exercising any control over this body. Since CDGM had a large number of low-income people in the areas involved in our program, it is only reasonable to assume that many of them would become associated with the new Head Start program designed to serve that target area population.

"If they cooperate in a program administered through a broadly-based community action agency, this would constitute significant progress for local community action."

Police Blotter

Robbery With Deadly Weapon—John M. Hartley (4 cases), guilty, sub curia; Same, not guilty.

• • •

Assault—Richard H. Eckles, not guilty, confessed by State.

• • •

Carnal Knowledge — Lawrence Patterson, nolle prosequi filed by State.

• • •

Statutory Rape—Lawrence Patterson, nolle prosequi filed by State.

• • •

Rape—Lawrence Patterson (3 cases), nolle prosequi filed by State; Frank L. Reynolds, guilty, 20 years in Penitentiary.

• • •

Burglary — Frank L. Reynolds, guilty, 10 years in Penitentiary, to run concurrently with other sentence.

• • •

Burglary — Charles M. Vines, nolle prosequi filed by State; David E. Bury, guilty, imposition of sentence deferred pending the filing of a motion for a new trial; Frederick O. Thiess, guilty, imposition of sentence deferred pending the filing a motion for a new trial.

• • •

Violation of Narcotic Law—Charles M. Vines, nolles prosequi filed by State; David E. Bury, not guilty; Randolph Johnson, bail forfeited; Leonard F. Gittings, sub curia; Stephanie J. Harris, probation without verdict for 2 years to pay costs.

• • •

Lottery — Henry Grey, bail forfeited.

• • •

Storebreaking — Patricia A. Bryant, not guilty; Stuart E. Bryant, not guilty.

• • •

Robbery With Deadly Weapon—Jessie Moore, Jr., (2 cases), guilty, 18 years in Penitentiary, in each case, to run concurrently.

• • •

Deadly Weapon — Jessie Moore, Jr., (2 cases), guilty, 2 years in Penitentiary, with each case, to run concurrently with other sentences; Same, not guilty.

• • •

Assault — Robert T. Cuffley, appeal dismissed.

• • •

Larceny — Joseph L. Clayton (2 cases); and James H. Carson, III, probation without verdict upon condition; Louise Ford, guilty 3rd count, 1 year in Maryland Correctional Institution for Women, sentence suspended and probation for 1 year upon condition.

• • •

Forgery—Dennis W. Dean, James H. Carson, III, (2 cases), Paul J. Chapman, and George R. Clayton, Jr., (2 cases), probation without verdict upon condition.

• • •

Assault to Rob—Charles M. McKenzie and Robert Denton, guilty, as to each, imposition of sentence deferred pending the filing of a motion for a new trial, as to each.

• • •

Robbery—Doris Ballard, Jacqueline Hunt and Louise Ford, guilty, as to each, 1 year in Maryland Correctional Institution for Women, sentence suspended and probation for 1 year as to each; John H. Brown, not guilty.

• • •

Storebreaking—Jesse B. Davis, guilty, 1 year in Maryland Correctional Institution for Males, sentence suspended and probation for 1 year.

• • •

Rape—John M. McEntire and Thomas E. Weems, guilty, as to each, sentenced to the Maryland Penitentiary for the balance of their natural lives.

• • •

Burglary — John M. McEntire and Thomas E. Weems, guilty, as to each, 3 years in Pen. to run concurrently with other sentence as to each.

• • •

Violation of Narcotic Law—James W. Slouck, guilty, sub curia; Same, stet.

• • •

Burglary — Douglas Bey, guilty, 5 years in Maryland Correctional Institution for Males, sentence suspended and probation for 5 years; Same, guilty as count, 18 months in Maryland Correctional Institution for Males, to run concurrently with other sentence, sentence suspended and probation for 5 years.

• • •

Attempted Burglary — Edward Lindsay, guilty 3 years in House of Correction, to run concurrently with other sentence.

• • •

Resisting Arrest—Edward Lindsay, not guilty.

• • •

Assault to Murder — James E. Thomas, guilty first count, 3 years in House of Correction, sentence suspended and probation for 3 years to pay costs.

• • •

Burglary — Wilmer D. Dells, guilty, 3 years in House of Correction, sentence suspended and probation for 3 years to pay costs.

• • •

Murder — Saint Augustine Evan guilty of murder in the 1st degree, sub curia.

• • •

Attempted Larceny—Charles A. Jackson, guilty, 3 years in Maryland Correctional Institution for Males.

• • •

Assault to Murder—Burl Dixon, plea of guilty, 45 days in Jail; Henry C. Roseborough, guilty 2nd count, 3 years in House of Correction, sentence suspended and committed to Crownsville State Hospital subject to the further order of the Court.

• • •

Disorderly Conduct — Henry M. Roseborough, guilty 2 years in House of Correction, to run concurrently with other sentence, sentence suspended and committed to Crownsville State Hospital, subject to the further order of the court.

• • •

Home Improvement Violation—Wayne Temple (2 cases), guilty imposition of sentence deferred pending the filing of a motion for a new trial.

• • •

Violation of Auto Law—Marcia Ellwood, not guilty.

• • •

Robbery With Deadly Weapon—Albert Button, guilty, 30 years in Pen.

• • •

Violation of Narcotic Law—Albert Button, stet.

• • •

Assault — Albert Button, stet.

• • •

Robbery — James Hendricks, guilty 2nd count, sub curia; Same, stet. "Presents L. C." guilty 4th count, 18 months in Maryland Correctional Institution for Males.

Miss R. King

Funeral services were held Nov. 8 at Orchard Street Methodist Church for Miss Rachel V. King, longtime member, who died Nov. 4. She was 86 and is buried in Mount Auburn Cemetery.

Miss King was born in Catonsville July 10, 1880, the daughter of the late Willis and Mrs. Jeanetta King. She attended Baltimore public schools and traveled in the theatrical world with her employers.

She was a member of the Sunday School, the Women's Society for Christian Service, the Stewardesses and a Vacation Bible School worker.

Survivors include her daughter, Miss Violet C. King; a grandaughter, Rosetta Gregg; a cousin, Mrs. Mary Brown and friends, Mrs. Hettie Barnes and Joseph Dorsey.

• • •

THE REV. V. T. Key gave the eulogy and presided. Prayer was by the Rev. Estella Brooks with Mrs. Evelyn Hudgins reading words of comfort. Donald Carry was organist and Mrs. Betha Lyle, soloist.

CONCORD, N.C. — BARBER - SCOTIA COLLEGE's science faculty and advanced biology students are completing their first week of instruction in the theories of radioisotopes. The five lectures were conducted by Dr. Joseph Hamilton of Vanderbilt University. Dr. Gary Schneider of Michigan State University will begin his five lectures on Nov. 10.

BURIAL INSURANCE
Helps pay final expenses. No salesman will call. No Examination. No obligation. Low cost. For FREE details write Crown Life of Illinois, 303 N. Wabash Avenue, Chicago, Illinois, 60601, Dept. 268.

Deaths

James Willie Simpson, 3008 E. Haley Clifton, 609 N. Bradford
George S. Jones, 2207 W. Saratoga
Malinda Hunter, 644 Mosher
Grace Burley, 110 W. Franklin
Catherine Parker, 1104 W. Franklin
Louise DeLay, 1104 W. Franklin
Margaret Ballard, 1104 W. Franklin
Geraldine Ballard, 1104 W. Franklin
Anthony Ballard, 1104 W. Franklin
Leon Ballard, 1104 W. Franklin
Catherine Burley, 1104 W. Franklin
Thomas Gray, 411 Robert
Charles J. Bell, 617 W. Lafayette
John McLucas, 2232 Dennison
Sampson R. L. Johnson, 302 Baxter
Clara Nelson, 4301 Roland
(Baby-Boy) Hawkins, 1104 W. Fulton
Sylvester Logan, 1909 Collington
Lillian Jackson, 2101 W. Coldspring
Willie Briscoe, 1129 N. Bond
Levi Carter, 406 Edgewood
Curtis Walker, 2 E. Montgomery
John B. Carter, 503 Roundview
Elizabeth Curtis, 2722 Riggs
Charles Richards, 816 Seagull
Baby Murdock, 200 S. Dallas
Nathan Osborn, 1314 Penna
Elmer Beans, 3232 Pennsylvania
Isaih Donaldson, 3127 Walbrook
James C. Bagnon, 722 N. Carrollton
George S. Judkins, 531 Stricker
Charles Allen, 2116 W. Mulberry
Lucille Cruse, 800 E. Preston
Lennie Thomas, 212 N. Dallas
Allan (Alan) Walker, 1212 E. Oliver
Bessie (Reed) Reid, 2620 E. Biddle
Margaret Young, Box 181, Severn, Md.
Russell Guest, 2224 Tioga
John Henry Shields, 708 W. Monument
Leroy O. Wilkinson, 418 Maude
Mary E. Campbell, 2121 Druid Hill
James W. Sinks, 6218 L Street
Marina Dancy, Rt. 1, Box 400, Annapolis, Md.
Wm. Lyle, 1538 N. Mount
Charles B. Snowden, 728 Enoor
Dorothy Little, 2031 E. Biddle
Aquanetta Tyson, 1309 Belair
Ron Fritz, 2904 E. Eager
Emma Coleman, 1313 Bruce
Eliah Turner, 1220 W. Augusta
William L. Johnson, 1112 Harlem
William Bell, 300 N. Aisquith
Isaac Mack, 1409 McCulloh
Willie May Stokley, 1147 N. Stricker
Millie J. Gross, 414 Cummings
Jessie M. Davis, 28 Lafayette
Moses Bullock, 2934 Greenspring
Albert Smith, 1809 N. Broadway
Mattie C. Thomas, 1511 N. Patterson Pk.
John B. Eaton, 1832 W. Mosher
Maria Ebanks, 823 Seagull
George Williams, 301 Carrollton

MORTON & DYETT
Funeral Home
ONE HIGH STANDARD OF SERVICE
A fitting tribute to a loved one, ministered with reverence and dignity, available for all in Baltimore's most modern, conveniently located Funeral Home.
ALL SERVICES Personally Supervised by JAMES A. MORTON and LEROY B. DYETT
Phone 945-5070
Memorial Chapels:
1701 LAURENS ST.
103 AVONDALE ROAD

NUTTER
Funeral Home
"A SERVICE WHICH INSPIRES CONFIDENCE"
3035 W. NORTH AVE.
WI. 7-0658 WI. 7-1618

LEROY H. WILLIAMS,
FUNERAL DIRECTOR
CHARLES H. POWELL,
FUNERAL DIRECTOR and EMBALMER
319-23 N. SCHROEDER ST.
Successors to Clarence and Katie H. Williams
DAY — WI. 7-8778 NIGHT — CI. 2-4409
Expedient Service 24 Hours
Limousines for all occasions

May I Serve You In Your Hour of Sorrow?
SERVICE TO YOU, THE PUBLIC, IS OUR MOST IMPORTANT PRODUCT.
DONALD E. GLOVER
FUNERAL CHAPEL
1701-03 N. PATTERSON PARK AVE.
Office: 732-4540 Res.: 732-0591.
Ask Those Whom We Have Served!

Prompt, Efficient, Considerate Service
GEORGE G. KELSON
FUNERAL HOME
1348-50 N. Calhoun St. — NO. 9-7585 LA. 3-1520
NOT ASSOCIATED WITH ANY OTHER FIRM

LOCKS FUNERAL HOME
"5 Generaitons of Dignified and Sympathetic Service"
3 MODERN CHAPELS
1302-04 N. CENTRAL AVE. MU. 5-7555
Joseph G. Locks, Jr. Mae C. Locks
Joseph G. Locks III

1942 1966
The Charles R. Law Mortuary
Our Growth Is Based On Personal Service
SA.-7-7560 OFFICE — 802 MADISON AVE., BALTO., MD.
BRANCH — 307 MAIN ST., TURNER STATION

A PERFECT TRIBUTE ANYONE CAN ENJOY
Beautiful, reverent and appropriate.
Every family wants the last tribute to be the finest possible.
We strive to add the utmost in beauty and refinement to every memorial conducted in our funeral home.
Our desire is to be of the Greatest Service.
CHARLES E. LAW RES. 448-5344
KENNETH H. LAW RES. AT. 4-6437