Leader sees draft aimed at SNCC

NEW HAVEN, Conn. (UPI) — Stokely Carmichael, who coined the slogan "Black Power," says the Federal Government hopes to muzzle the Student Non-violent Coordinating Committee (SNCC) by "trying to draft all the young men" in the organization.

In a speech Tuesday, in which he scored newsmen for "sensationalism" in their reporting of civil rights activities, Carmichael said he and fellow members of SNCC would resist the draft to the end.

"As long as there is strength in our body, we will say 'hell no,'" he promised.

BECAUSE OF "opposition to President Johnson and his war," Carmichael said, "We have been disrupted inside our organization and the government is trying to squash it. They are trying to draft all the young men in SNCC."

Shifting his attack, the young militant civil rights leader accused the "white American press" of distorting the meaning of "Black Power" to connote black supremacy.

"Black Power," Carmichael said, simply expressed "blackness" and the colored man's "powerlessness" — his color and his estrangement from the country's decision - making processes.

THE PRESS, he continued "has stressed sensationalism, but failed to give accounts of the dialogue which is taking place in the black community, in the church and in intellectual circles."

Despite what has been written about it, Carmichael said, "Black Power" does not mean that the colored man wants to take over the country, but simply "his own community."

'Beauty, Beast' at Hine, Sat.

WASHINGTON — Two performances of William Glennon's classic, "Beauty and the Beast," will be presented tomorrow (Saturday) at Hine Jr. High School auditorium, by the Recreation Dept. Neighborhood Centers Productions.

Performances will be at 10:30 a.m. and 1:30 p.m. Tickets may be purchased at the department's office, 3149 16th St., NW.

Baptist leader denies libeling bias injustices

WINSTON-SALEM, N.C. — The Rev. Dr. Gardner C. Taylor, recently elected president of the Progressive National Baptist Convention, admitted he was in error when he said recently racial injustices could be set right when they were pointed out."

The admission was made before 2,000 faculty members and students at Wake Forest College, the first Southern University to voluntarily open its doors to colored students.

DESCRIBING THE statement by civil rights spokesmen and white liberals as a "miscalculation," Dr. Taylor said, "We said that whites and blacks would sit down together to plan and change and intelligently settle our problems of race in America but, we failed to understand the depth of sin in all humans. People do not give up advantage willingly; the deprived do not easily love the oppressor; a wrong so deep and angry as the American failure to achieve racial justice cannot be removed so conveniently and politely. Thus the agency of our time he alluded to the failure of Congress to act on the Civil Rights housing bill, the reported stiffening of white resistance to the quest for equality and the recurring racial disturbances in major cities."

Referring to the white backlash which opinion polls show is sweeping this county, Dr. Taylor added, "Opinion polls do not determine the direction of history, God does. History is replete with examples of dedicated minorities who have brought to pass radical changes in the face of majority opposition.

"In all candor, Dr. Taylor continued, referring to the recent elections, "it must be said that colored citizens do not plan to hesitate the slightest iota in their quest for what are their rights as American citizens. The heroes of the white 'Blacklash,' if they are going to fulfill the hope their supporters seem to have placed in them, must now prepare for the mass slaughter of the American Colored Community. This is the only way, short of full equality, they can stifle and silence protest in this country."

School 122 visits AFRO

A youthful contingent from Samuel Coleridge Taylor Elementary School 122 visited the AFRO Building Tuesday with their teacher, Mrs. Iantha Lake and a parent, Mrs. Rosa Barnes.

The 22 students included: Donna Heath, Carolyn Thomas, Kathy Fleming, Linnette Williams, Laureta Whidbee, Sheila Deminds, Renee Smith, Lynta Smith.

Ralph Barnes, Matthew Boyd, John Dyson, Andre Johnson, Mark Johnson, Kevin Northington, Joseph Glenn, Albert Moore, Charles Bradley, Clifton Reid, Roger Coleman, Mark Griffin, Donald Holmes, James Ebb and Larry Ebb.

Principal of the school at Preston St. between Druid Hill and Pennsylvania Ave. is Wilbur G. Valentine.

VFW stage benefit boxing show recently

The John and Samuel Tyson Post 8509, Veterans of Foreign Wars, carrying on its community service program, sponsored a boxing show Veterans Day, Nov. 11, for the benefit of the hospitalized veterans of Perry Point Veterans Hospital.

The boxing team from Baltimore Athletic Association, managed by Ike Lewis, outpointed a team from Philadelphia three matches to two with two bouts even.

Trophies were awarded the winners by Milton Tyler, post commander, and Andrew Yarborough, past commander and chairman of the affair.

NO MONEY DOWN ON ANYTHING WARDS SELLS!
SATISFACTION GUARANTEED OR YOUR MONEY BACK!
WEEK END SALE!
LIMITED QUANTITIES
DONE IN EARLY FOR BEST SELECTIONS
Bargain Center
MONTGOMERY WARD
SPECIALS
EXCEPTIONAL VALUES!
Now! 3 GREAT BARGAIN CENTERS TO SERVE YOU • MONROE ST. • GLEN BURNIE • TOWSON

BETSY BABY DOLL
Orig. 5.49 3.97
• She drifts off into dreamland as her eyes slowly close
• Completed outfit, as seen on TV
all 3 centers

DODGE-'EM GAME
Orig. 3.99 2.67
• Dodge-'em, bump-'em, go
• Battery operated cars bump for fun; all ages
all 3 centers

PEBBLES OR BAMM-BAMM DOLL
Orig. 3.98 2.97 ea.
• This popular TV duo is loved by all little girls
• About 12" tall; rooted hair
all 3 centers

FISHER PRICE CORN POPPER
Orig. 1.47 97c
• Ever popular toy for ages up to 3 years
• Sturdy wood base; wheels
all 3 centers

CRIME-BUSTER POLICE GUN
Orig. 6.99 3.47
• Action gun about 30"
• Fires signals in color
• Accessories are included
all 3 centers

TV ADVERTISED "SIXFINGER"
Orig. 1.47 67c
• Added finger acts as cap bomb, ballpoint pen
• Shoots secret bullet, etc.
all 3 centers

MONROE ST. ONLY
TOWSON CENTER ONLY
GLEN BURNIE ONLY

JUST COMPARE MELROSE RARE!
Melrose and Company ESTD 1878 EXCLUSIVES IN AMERICA FOR 88 YEARS
MELROSE RARE 12 Diamond BLENDED WHISKEY 86 Proof
$4.70 ¼ Quart
$1.50 ½ pt.

	MELROSE
COMPARE AGE!	All whiskies at least 12 YEARS OLD, blended with grain neutral spirits
COMPARE BLEND!	40% blended whiskies 60% neutral spirits
COMPARE TASTE!	Smooth, light, mellow!
COMPARE VALUE!	Extraordinary!

ON PROOF - © MELROSE DISTILLERS CO., N.Y.

JAM BOR EEE
Be there!
(7up Will)

IN THE ANNEX
THE NEWLY EXPANDED ANNEX IS NOW MORE CONVENIENT FOR YOUR SHOPPING PLEASURE — NEW ENTRANCE FROM MONROE ST. PARKING LOT. ADJACENT TO MAIN BUILDING — NORTH SIDE. OVER 6000 SQ. FT.

APPLIANCE AND FURNITURE SALE
. . . 20% to 50% OFF REG. PRICES
• Odds 'n' ends — discontinued models, floor samples and overstocks

RUG SALE . . . SAVE 20% to 50% OFF REGULAR PRICES
Room and remnant sizes

ORIGINALLY 59.95 TO 184.95 CHAIN SAWS — Assortment of Electric and Gasoline Saws. 10.0 amp. to 7 H.P. — 29.94 to 92.94
ORIGINALLY $259 AND $399 AIR COMPRESSORS — Constant Speed and 2-Stage 1 and 1½ H.P. Electric. — 167.97 and 259.97
ORIGINALLY 59.00 TO 370.00 GENERATORS — Gas engine driven, 1000 to 3500 watt. — 39.97 to 249.97
ORIGINALLY 6.89 SCATTER RUGS — 100% Rayon Tweed, 27"x48", asstd. colors. — 3.97
ORIGINALLY 11c ea. FLOOR TILE — Vinyl Asbesto, 9x9, Light Colors. — 7c ea.
ORIGINALLY 6.95 B.B.Q. SET • 5-Pc. Stainless Steel, Great for Gift or Home Use — 3.97
ORIGINALLY 44.95 DINNERWARE • 65-Pc. Set—Service For 12 • Beautiful Dawn Rose Pattern — 24.97
ORIGINALLY 2.69 REDWOOD TUBS • Cali. Redwood Tubs • 14"x10" Octagon Shaped — 1.77
ORIGINALLY 4.99 PR. NOEL CANDLES • Translucent Plastic • 37" Highness Pt. Cord — 2.97 pr.
ORIGINALLY 12.95 CHRISTMAS TREE • 6-Ft. Vinyl Balsam • Flameproof—Easily Assembled — 7.97

ORIGINALLY 13.69, ALL WOOL MEN'S WHIPCORD PANTS • Heavy Duty Pockets • Designed For Comfort — 9.97
ORIGINALLY 16.88 ALL WEATHER BOYS' TRENCH COATS • w/zip-out lining • Machine washable — 12.97
ORIGINALLY 5.50 MEN'S SCOTCHGARD WOOL SLACKS • Water Repellant • Resists Soil — 5.97
ORIGINALLY 8.88 BOYS' NYLON SKI-JACKETS • Completely Insulated • Lightweight & Comfortable — 6.97
ORIGINALLY 10.97 LADIES' HAND KNIT MOHAIR SWEATERS • White and Beige • Sizes 34 to 44 — 3.00
ORIGINALLY 5.97 TINY PEOPLE'S ALL IN ONE SNOWSUITS • Dacron & Polyester • Blue or Pink — 3.97
ORIGINALLY 1.34 LADIES' LACE TRIMMED BABY DOLL PAJAMAS • All Nylon • Beige or Black — 97c
ORIGINALLY 7.98 COLONIAL LOOK BEDSPREAD • 100% Cotton • Twin or Full Size — 5.47
ORIGINALLY 99c COMFORTABLE CHAIR CUSHIONS • Urethane Foam • Colorful Colonial Colors — 47c
ORIGINALLY 3.99 LITTLE GIRLS' ACRILAN SWEATERS • Red, Navy or White • Button Fronts — 2.97
ORIGINALLY 10.99 TORTURE TRACK ROAD RACE SET • Complete & Simple Instructions • Overcomes All Track Obstacles — 7.47
SAVE 20% TO 50% OFF REG. PRICES ON FURNITURE AND APPLIANCES LESS THAN WHOLESALE, SOME BELOW COST
ORIGINALLY 17.99 COLORFUL THROW RUGS • 6-Ft. Octagon Size • Heavy Latex Back — 11.97
ORIGINALLY 46.50 GENUINE ANGOLA MEN'S LEATHER JACKETS • w/zip-out Lining • Resists Stains — 38.97
ORIGINALLY 9.94 LADIES' ROBES 100% Caprolan Nylon. Colorful prints. — 4.97
ORIGINALLY 14.97, 19-TRAY FILING CABINETS Has many uses. All metal. — 9.97
ORIGINALLY 1.88, For Home or Office ALL METAL PORTA FILE Holds over 800 papers. Complete w/index folders. — 1.47
ORIGINALLY 15.50 MOM'S DELIGHT ELECTRIC SLICING KNIFE Safety Guard Switch. Serrated Detachable Blade. — 12.97

ORIGINALLY 5.88 RAYON & ACETATE LADIES' 2-PIECE DRESS • Beautiful white collar • Colors Brown or Blue — 1.94
ORIGINALLY 5.94 WHITE LADIES' UNIFORMS • Dacron or Cotton • Machine Washable — 3.97
ORIGINALLY 6.98 DACRON & COTTON LADIES' 2-PIECE SUITS • Never needs ironing • Color is charcoal — 3.97
ORIGINALLY 10.99 ROBE SET • Includes Nightgown • Hot Pink Color — 5.97
ORIGINALLY 4.97 100% COTTON FLANNEL LADIES' JUMP SUITS • Ruffled Collar & Sleeves • Ideal sleeping wear — 2.47
ORIGINALLY 3.86 LEATHER PALM MEN'S GLOVES • Knit Acrylic Orlon® • Assorted Sizes & Colors — 1.97
ORIGINALLY 2.24 100% COTTON MEN'S CREW NECK SWEATSHIRT • Heavier weight • Soft, warm, absorbent — 1.67
ORIGINALLY 10.88 ARNEL ACETATE LADIES' DRESSES • Machine Washable • Brown & Black Stripe — 5.97
ORIGINALLY 6.84 2-PIECE LADIES' MIDDY DRESSES • Black & White • Cotton & Acetate — 3.97
ORIGINALLY 5.97 LOCK LINED LADIES' SLACKS • Assorted Colors & Sizes • This garment has a secret — 2.97
ORIGINALLY 1.97 ACRYLIC & COTTON LITTLE GIRLS' PLEATED SKIRTS • 3 to 6x; Navy and Gray — 1.47
ORIGINALLY 8.70 GLOVE TANNED DESERT BOOT SLIPPER • Acrilan Pile Lining • Rawhide stitching — 6.47
ORIGINALLY 2.89 CHILDREN'S CIRCUS PETS SLIPPERS • Funny face design • Assorted sizes — 1.47
VALUES 2.27 TO 2.94 BOYS' SPORT SHIRTS • Assorted styles • This is a real fast buy — 97c
ORIGINALLY 9.97 100% ACRILAN THERMAL BLANKET • 72x90 Full Bed Size • Machine Washable — 5.97
ORIGINALLY 2.98 BRUSH COTTON NIGHTGOWNS • For little women, 3-6x • Mint green — 1.97
ORIGINALLY 2.98 3 TO 6x LITTLE GIRLS' DRESSES • Plaid with white collar • 100% Cotton — 1.97

S. MONROE ST. AT WASH. BLVD. 1st Floor Through Fashion Dept.
GLEN BURNIE MALL 2nd Floor, Top of Escalator
TOWSON Eudowood Shopping Plaza Adjacent to Wards
SORRY! NO MAIL PHONE OR C.O.D. ORDERS

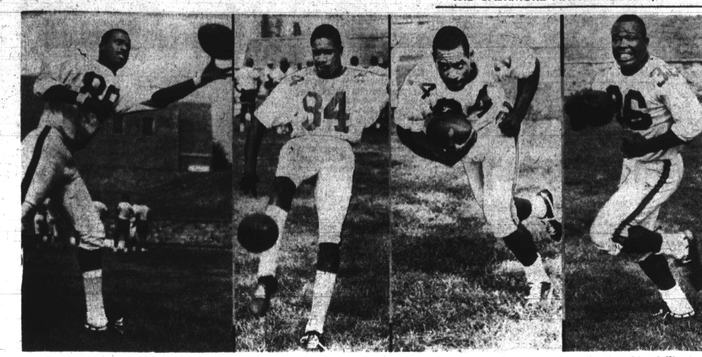

Gerald Boyd, all-purpose end — Isaac Jackson, punting ace — Earl Mayo, crack ball carrier — John Fuqua, crunching fullback

Week In Sports

FOOTBALL ON COLLEGE FRONT

CIAA STANDINGS

Morgan State	7	0	0
Livingstone	5	1	0
N. C. College	5	1	0
Hampton Inst.	4	2	0
Elizabeth City	3	3	0
Va. Union	4	3	0
Johnson C. Smith	3	2	0
A and T College	3	3	0
Md. State	3	3	0
Va. State	3	4	0
Howard Univ.	2	3	0
Norfolk St.	3	5	0
Delaware St.	2	4	0
Winston-Salem	2	4	0
Fayetteville	1	3	1
St. Paul's	1	5	0
Shaw Univ.	0	7	1

CIAA RESULTS

Morgan 34, Norfolk State 0
Md. State 52, Delaware 6
Elizabeth City 22, Livingstone 17
Va. State 19, Howard 12
Winston-Salem 16, Va. Union 6
J.C. Smith 12, Fayetteville 0
Tuskegee 38, Hampton 34
S. C. State 30, Morris Brown 6
Albany State 20, Savannah 15
Tenn. State 28, Mo. Lincoln 6
Southern 17, Fla. A and M 13
Alcorn 19, Prairie View 10
Texas Southern 15, Arkansas 15
Grambling 45, Wiley 14

CIAA SCHEDULE

Saturday

Virginia Union at Hampton
S. Connecticut at Md. State (Salisbury)
Fayetteville at W. Salem (H)
J. C. Smith at Livingstone
St. Paul's at Shaw

SIAC SCHEDULE

Saturday

Fla. A and M At Bethune
Ala. State at Knoxville
Tenn. State at Allen
Ala. A. and M At Miles
Morehouse at Fisk

OTHER SCHEDULES

Saturday

Miss. Valley at Jackson State

AMONG THE PROS

NFL STANDINGS

Eastern Division

	W.	L.	T.
St. Louis	7	2	1
Dallas	6	3	1
Cleveland	6	3	0
Washington	5	3	1
Philadelphia	5	5	0
Pittsburgh	3	5	2
New York	1	7	1
Dallas	0	8	1

Western Division

Green Bay	7	2	0
Baltimore	7	2	0
San Francisco	5	3	1
Los Angeles	5	5	0
Chicago	3	3	3
Minnesota	3	5	1
Detroit	3	6	1

NFL RESULTS

Dallas 31, Washington 30
Cleveland 27, Philadelphia 7
Pittsburgh 20, St. Louis 9
Baltimore 30, New York 14
Chicago 20, San Francisco 30 (tie)
Detroit 22, Minnesota 31
Los Angeles 55, New York 14

NFL SCHEDULE

Friday

Baltimore at Detroit
Washington at Cleveland
Atlanta at New York
Philadelphia at San Francisco
Dallas at Pittsburgh
Minnesota at Los Angeles
Chicago at Green Bay
St. Louis at Dallas

Sunday

Buffalo at Houston
Miami at New York
Buffalo at Houston
Oakland at Denver
Boston at Kansas City
San Diego off

CONTINENTAL STANDINGS

Eastern Division

	W.	L.	T.
Buffalo	6	3	1
Houston	5	4	1
New York	4	4	1
Miami	3	6	1
Miami	2	7	0

WESTERN DIVISION

Kansas City	8	2	0
Oakland	6	4	0
San Diego	5	4	1
Denver	3	7	0

AFL RESULTS

Buffalo 14, New York 3
Oakland 41, San Diego 19
Kansas City 34, Miami 16
Boston 27, Houston 21

AFL SCHEDULE

Sunday

Miami at New York
Buffalo at Houston
Oakland at Denver
Boston at Kansas City
San Diego off

CONTINENTAL STANDINGS

Eastern Division

	W.	L.	T.
Toronto	8	4	0
Philadelphia	8	5	1
Norfolk	8	5	0
Hartford	6	7	0
Brooklyn	4	9	0

Western Division

Orlando	11	2	0
Charleston	9	4	0
Montreal	6	7	0
Richmond	3	10	0
Wheeling	0	13	0

CONTINENTAL RESULTS

Philadelphia 38, Toronto 31
Norfolk 31, Brooklyn 24
(Only Games Scheduled)

CONTINENTAL SCHEDULE

Saturday Night

Philadelphia at Orlando
Toronto at Brooklyn
Hartford at Charleston
Montreal at Wheeling

ATLANTIC COAST SCHEDULE

Saturday Night

Championship Game
Lowell at Virginia (Alexandria)

Afro Sports

Football on TV

NOTRE DAME at MICHIGAN STATE
Notre Dame University

No.	Player	Pos.	Hometown
	(No response to query on personnel)		
	Michigan State University		
16	Jimmy Raye	QB	Fayetteville, N.C.
19	Eric Marshall	QB	Oxford, Miss.
20	James Summers	DB	Orangeburg, S. C.
26	Clinton Jones (co-capt.)	OB	Cleveland, O.
32	William Ware	DB	Beaumont, Texas
34	Dwight Lee	OB	New Haven, Conn.
38	Jesse Phillips	DB	Beaumont, Texas
39	Drake Garrett	DB	Dayton, Ohio
41	Charlie Thornhill	LB	Roanoke, Va.
57	Jess Richardson	DG	Johnstown, Pa.
84	Gene Washington	OG	Ypsilanti, Mich.
66	Mike Bradley	OE	Hillsdale, Mich.
87	Maurice Haynes	OE	Baton Rouge, La.
90	George Webster (co-capt.)	DB	Anderson, S. C.
95	Charley Smith	DE	Beaumont, Texas
	UCLA at SOUTHERN CALIFORNIA		
	UCLA		
21	Sandy Green	DB	San Francisco
22	Mel Farr	OB	Beaumont, Tex.
23	Cornell Champion	OB	Evanston, Ill.
63	Hal Griffin	DT	Los Angeles
64	Harold Busby	OE	Pasadena, Cal.
	Southern California		
22	Earl McCullough	DB	Long Beach
26	Ray Cahill	OE	Los Angeles
27	Phil Lee	OB	Stockton
36	Don McColl	OB	Los Angeles
67	Ray May	DE	Los Angeles
74	Mike Taylor	DT	San Francisco
89	Nate Shaw	DB	San Diego

Sunday Afternoon
BALTIMORE at DETROIT
Baltimore Colts

No.	Player	Pos.	College
9	Lenny Moore	OB	Penn State
24	Alvin Haymond	DB	Southern Univ.
42	George Harold	FB	Ariz. State
77	Tony Lorick	DB	Allen Univ.
31	Lenny Lyles	DB	Louisville
77	Jim Parker	OT	Ohio State
84	Neal Petties	OE	San Diego St.
85	Roy Hilton	DE	Jackson State
87	Willie Richardson	FL	Jackson State
88	John Mackey	OE	Syracuse
	Detroit Lions		
27	Bobby Thompson	DB	Arizona
31	Amos Marsh	OB	Oregon State
40	Willie Walker	FL	Tenn. State
45	Bobby Felts	DB	UCLA
46	Jim Kearney	OB	Fla. A&M
48	Tom Vaughn	DB	Iowa State
49	John Robinson	DB	Tenn. State
59	Ernie Clark	LB	Mich. State
76	Roger Brown	DT	Md. State
82	Jerry Rush	DT	Mich. State
87	John Henderson	OE	Michigan
	WASHINGTON at CLEVELAND (NFL)		
	Washington Redskins		
23	Brig Owens	DB	Cincinnati
25	A. D. Whitfield	OB	N. Texas St.
30	Lonnie Sanders	DB	Mich. State
46	Charley Taylor	OB	Ariz. State
46	Rickie Harris	DB	Arizona
47	Jim Shorter	DB	Detroit
49	Bobby Mitchell	FL	Illinois
50	Willie Adams	DE	N. Mexico St.
60	Mitch Johnson	T	UCLA
67	Tom Goosby	G	Baldwin-Wallace
74	Jim Snowden	T	Notre Dame
	Cleveland Browns		
77	Walt Roberts	OE	San Jose St.
1	Charlie Harraway	FB	San Jose St.
32	Mike Howell	DB	Grambling
33	Erich Barnes	DB	Purdue
41	Paul Warfield	FL	Ohio State
42	Leroy Kelly	OB	Morgan St.
45	Ernie Green	OB	Louisville
49	Walter Beach	DB	Central Mich.
60	John Wooten	G	Colorado
67	Sid Williams	LB	Southern U.
70	John Brown	OT	Syracuse
71	Walt Johnson	DT	L. A. State
79	Jim Battle	DT	Southern U.
85	Clifton McNeil	FL	Grambling
	PHILADELPHIA at SAN FRANCISCO (NFL)		
	Philadelphia Eagles		
9	Jim Nettles	DB	Wisconsin
17	Taft Reed	DB	Jackson St.
18	Ben Hawkins	FL	Ariz. State
22	Timmy Brown	OB	Ball State
23	Willie Brown	FL	S. California
24	Nate Ramsey	DB	Indiana
26	Al Nelson	DB	Cincinnati
27	Trenton Jackson	FL	Illinois
30	Israel Tanc	FB	Tenn. State
33	Ollie Matson	OB	San Francisco
34	Jim Todd	[illegible]	Ball State
41	Aaron Martin	[illegible]	N. C. College
53	Harold Wells	[illegible]	Purdue
76	Bob Brown	OT	Nebraska
79	Lane Howell	OT	Grambling
	San Francisco 49ers		
22	Gary Lewis	FB	Ariz. State
27	Al Randolph	DB	Iowa
30	Bernie Casey	FL	B. Green
32	Mel Phillips	DB	A&T College
37	Jim Johnson	DB	UCLA
38	Jim Jackson	OB	W. Illinois
39	Kermit Alexander	DB	UCLA
42	Elbert Kimbrough	DB	N. Western
60	Roland Lakes	DT	Wichita
68	John Thomas	G	Pacific U.
	MIAMI at NEW YORK (AFL)		
	Miami Dolphins		
2	Cookie Gilchrist	FB	No college
21	Gene Mingo	K	No college
25	Dick Westmoreland	DB	A&T College
33	Billy Joe	FB	Villanova
40	Bo Roberson	OE	Cornell
42	Willie West	DB	Oregon
	New York Jets		
24	John Sample	DB	Md. State
28	Jim Gray	OB	Toledo
32	Emerson Boozer	OB	Md. State
41	Matt Snell	OB	Ohio State
45	Earl Christy	OE	Md. State
48	Cornell Gordon	DB	A&T College
75	Winston Hill	OT	T. Southern
79	Sherm Plunkett	OT	Md. State
86	Verlon Biggs	DE	Jackson St.
88	Bill Yearby	DE	Michigan

NOV

CIAA season grid records

A & T COLLEGE

6	Tenn. State	55
34	J. C. Smith	13
6	Norfolk St.	0
7	Md. State	24
56	W. Salem	6
8	Morgan St.	11
18	Fla. A&M	64
12	Va. State	7

DELAWARE STATE

14	Cheyney St.	6
6	Mansfield St.	20
0	Hampton	6
26	Howard	16
0	St. Paul's	12
8	Morgan	38
22	Montclair	6
12	Eliz. City	6
0	Md. State	50

HAMPTON INSTITUTE

48	Shaw U.	6
6	Delaware St.	6
63	Morehouse	6
27	Norfolk St.	33
7	Va. State	6
32	Howard	19
0	Morgan	19
38	Tuskegee	20

HOWARD UNIVERSITY

17	St. Paul's	6
12	Va. State	6
18	Delaware St.	80
13	West Va. St.	21
7	Fisk	22
19	Hampton	13
9	Livingstone	6

MARYLAND STATE

40	Lock Haven	12
20	Va. Union	6
8	Morgan	8
26	A and T	12
6	N. C. College	13
20	Norfolk State	22
52	Delaware	6

MORGAN STATE

21	N. C. College	8
12	Md. State	8
60	Va. Union	8
38	Delaware	6
0	Hampton	6
34	Norfolk St.	0

NORFOLK STATE

17	Va. Union	12
16	Fayetteville	6
6	A and T	26
32	Hampton	31
32	Md. State	26
6	Va. State	18
0	Morgan	34

N. C. COLLEGE

6	Allen	13
0	Morgan	26
0	Ky. State	31
31	Va. State	12
12	Md. State	6
20	Shaw U.	31
26	J. C. Smith	12
12	Va. Union	13

VA. STATE

8	Howard	26
33	Shaw U.	6
15	N. C. College	31
0	Hampton	6
6	Va. Union	12
21	Norfolk State	18
13	A and T	12

VA. UNION

32	Norfolk St.	17
3	Md. State	28
12	Elizabeth City	6
7	Morgan St.	66
12	Va. State	6
19	Shaw U.	14
6	N.C. College	13

WINSTON-SALEM

0	Ky. State	54
13	Elizabeth City	32
36	Livingstone	43
21	Fayetteville	6
0	A and T	28
12	J. C. Smith	28
16	Shaw	18

Flint elects 1st non-white mayor

FLINT, Mich. (UPI)—For the first time in the city's history, Flint residents have a colored mayor.

Floyd J. McCree was named to the post on a 5 - 4 vote by the Flint City Commission, Monday.

MCCREE, THE only member of his race on the nine-man commission, is production worker at an auto factory.

Handicaps And All, Bears Eager For Tangerine Bowl Grid Date

By SAM LACY

Despite the many handicaps they'll have to overcome, Morgan State college football players are eagerly looking forward to fulfilling the Tangerine Bowl date which came to them on Wednesday.

The Bears, who last Saturday wrapped up back - to - back championships in the Central Intercollegiate Athletic Association with a victory over Norfolk State, have accepted an invitation to play in the post-season game at Orlando, Fla., December 10.

* * *

"THERE WERE other post - season possibilities," Coach Earl Banks disclosed Thursday morning, "so we left it up to the boys to make the decision on which bid to take.

"They voted for the Tangerine Bowl, although they were aware that we'll beat a distinct disadvantage at Orlando.

* * *

"IN THE first place, we won't know what team we're going to play until it is too late to scout them. All the other prospects (Temple, West Chester, Springfield and Vermont) will have an opportunity to see us at Virginia State, Thursday.

"In the second place, the Tangerine Bowl is under NCAA (National Collegiate Athletic Association) jurisdiction, and we won't be able to play our freshman members.

"That means losing youngsters like George Williams, Mark Washington, Ray Chester, Ara Person and Robert Smith," the Bear mentor continued. "These boys have helped us a lot this fall."

* * *

INASMUCH as Chester and Person have shown great promise at end and Williams and Washington are fine prospects, it would seem the Bears would want to go to the Orange Blossom Classic or some other post - season engagement where the lineup would remain intact.

"The boys took all this into consideration." Banks replied. "But there was one over - riding factor that swung them over to Orlando.

"THE NCAA game is telecast regionally — which means schools in the area covered by our (CIAA) conference will have a chance to view it. This - being the case, the boys felt it would provide an opportunity for the seniors on the team to be seen in action.

"I thought it was a nice gesture, one which displayed excellent attitude on the part of the younger players who'd lose the opportunity to get in the game."

* * *

SENIORS who will be playing their last game with the Bears, include Captain Willie Lanier, a 1965 Little All - America selection; James Phillips, a veteran guard of three championship teams, and Earl Mayo, the outstanding running back from Washington's Spingarn High School.

Also in his final college performance will be Gerald Boyd, the fine all - purpose end from Baltimore's Douglass High.

Swan songs will be sung, too, by defensive back Robert Wade, a product of Baltimore's Dunbar High; end Tom Lambert and backs Charlie Randall and Wade Johnson, among others.

* * *

PERHAPS the major handicap facing Morgan and its coaching staff of Banks, Nat Taylor, Brutus Wilson and Earl Thomas, will be the lack of adequate information concerning their opponents.

With the game scheduled just a little over two weeks after the traditional Thanksgiving contest with Virginia State, it will require hours of viewing what films the opposition will put at their disposal.

These movies will have to be studied thoroughly by the coaches, then by the players. After that, translation of what has been seen will require several days. And again, after that, work will have to be done on various adjustments deemed necessary in their own play.

COACH EARL BANKS

Walls cagers have 7 back

WASHINGTON

Seven members of last season's Baltimore County (basketball) League and Knights of Columbus Tournament champion Stonewalls are depended upon to take the Walls to more basketball conquests, this year.

The returnees are Willie Jones, Dee Williams, Garland Logan, Sleepy Harris, Ed Jones, Roy Hilton and James Hicks. In 1965-66 the Stonewalls' record was 40-3.

Ben Wright and John Henry Jones will return as coaches, with "Red Mike" Miles taking the managerial chores.

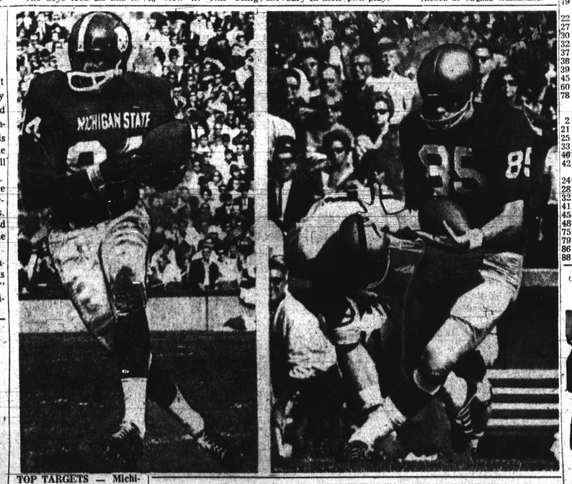

TOP TARGETS — Michigan State's Gene Washington (left) and Notre Dame's Jim Seymour (right), both offensive ends, will be the favorite targets for passes during the nationally-televised game tomorrow (Saturday) between the nation's No. 1 and No. 2 football teams. Both are unbeaten as they go into the battle at East Lansing. Quarterback Jim Raye of the Spartans is a tough man to contain with his throwing and scrambling, among 15 athletes who help integrate the Michigan State scene.

JAM BOR EEE
Be there!
(Dixi Cola Will)

Clippers eye 6th straight win

Baltimore's "red hot" Clippers will be seeking their sixth straight American Hockey League victory at the Civic Center tonight (Friday) when they entertain the Providence Reds.

While the Clippers' recent streak has moved them into the thick of the eastern division race with 6 wins, 3 losses and a tie for 13 points and only three behind Quebec and Hershey, the Reds came up with their first win of the season last Sunday against Pittsburgh.

However, the Rhode Island team has been showing steady improvement of late under their new player-coach and ex-Clipper favorite, Dave Creighton, and coach and ex-Clipper favorite, Dave Creighton, and can not be taken lightly by the "fired-up" Clippers.

* * *

EVIDENCE that Terry Reardon's Clippers figure to be a solid pennant contender this year was never more graphically demonstrated than in Tuesday night's come from behind 6-4, win over Buffalo.

Midway through the second period, Baltimore trailed by 3-0. But, with former Reds, Jimmy Bartlett and Willie Marshall showing the way — each with two goals — the locals netted four goals within 8 minutes of the middle stanza to grab a 4-3 lead and then successfully repulse Buffalo's closing rally.

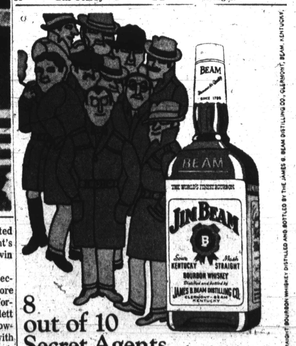

8 out of 10 Secret Agents
choose Jim Beam over any other Bourbon. Small wonder. Jim Beam's light, great Bourbon taste has been an open secret—since 1795. Perfect after a hard day's spying. (Names withheld on request.)
86 PROOF KENTUCKY STRAIGHT BOURBON WHISKEY DISTILLED AND BOTTLED BY THE JAMES B. BEAM DISTILLING CO., CLERMONT, BEAM, KENTUCKY