Major McCaskill, Viet vet, heads main recruiting station

Major John L. McCaskill Jr., a native Baltimorean and Vietnam veteran is the new commander of the U. S. Army Recruiting Main Station at 1224 Dundalk Ave.

The Station commands and controls the activities of 25 Army recruiting stations in Maryland, Washington, and West Virginia.

Maj. McCaskill is a Douglas High graduate who completed studies at Morgan State College in 1953.

• • •

An ROTC - commissioned 2nd Lieutenant, he entered the service after graduation from Morgan.

A veteran of the Korean campaign, the Major has just completed a tour of duty in Viet Nam.

There, he saw combat while serving as advisor to units of the Vietnamese Army III Corps at Bien Hoa.

He later was transferred to the U. S. 2nd Field Forces HQ Group as Assistant Intelligence Officer.

• • •

AMONG Maj. McCaskill's decorations the Bronze Star, Air Medal, U. S. Army Commendation Medal, Combat Infantry Badge, and the Republic of Vietnam's Cross of Gallantry and Army Staff medals.

Major McCaskill, now 34, lives at 1627 Winford Road, Northwood, with his wife, the former Miss Inez Owens, a native of Columbus, Ga.

The McCaskills have three children: Sandra Elaine, 7; Barbara Ann, 6; and David, 2.

The older children attend Northwood Elementary School.

MAJ. J. L. McCASKILL
25 stations under his direction

Real Estate For Sale

1701 E. 32nd ST.

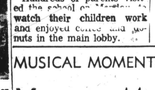

3 bedroom porch front corner home, lovely lot, modern bath, hardwood floors.

LOUIS SINGER
LE. 9-7933 323-2411

$195 Down
CLIFTON PARK SECTION
2700 BLK. HUGO AVE.
Porch front, six large rooms and tiled bath, oil heat, unit kitchen, low weekly payments.

LA. 3-8160
Eves. RO. 4-2409

NORTHWOOD
$299 TOTAL CASH DOWN
$97 Month
No Other Fees. Move Rite In.
4542 MARBLE HALL RD.
— PORCH front, 3 bedrms, Liv. rm., din. rm., kit., knotty pine club basement. Completely redecorated.
566-0240

$190 DOWN
756 LINNARD ST.
Lovely home in Edmondson Village. VACANT. 6 rms and bath. Near all conveniences.
LOUIS SINGER
LE. 9-7933 323-2411

PRICE REDUCED!
Buy pre-FHA Appraisal
2 story all brick 20 ft. wide end of group. Excellent residence. N.E. Balto. Financing available and quick possession. 4 b/rms., den, 2 baths, large tiled rec. rm.
To inspect call Mr. Rhodes, WI. 5-5521.
Robert L. McCoy, Realtor

NORTHWOOD
$195 DOWN
NORTHEAST BALTO.
1100 Blk. N. Lakewood Avenue
Porch front, six rooms, 7 baths, oil heat. Pay weekly like rent.
LA. 3-8160
Eves. RO. 4-2409

Semi-Detached Bldg. Contains 2 Modern Homes
Each has 8 rms. and bath. Fenced in yard. Nice neighborhood. A bargain! Buy both homes for a total of only $15,500 in fee; or $12,500 with G.R. Will finance.
FO. 7-4015

NORTHWEST AND NORTHEAST —Call LI. 2-5420.

Education Week at Forest Park

A hospitality table inside the main front door and two information sessions for parents were among the highlights of American Education Week at Forest Park High School.

On Monday afternoon and Thursday night the PTA sponsored two identical meetings for parents to learn about college, scholarships and jobs in industry, Social Security and in the Armed Forces.

Parents of 10th and 11th grade pupils participated in discussion groups on future college board tests and scholarship examinations.

For 12th grade pupils who will graduate in June, or who have already graduated, the discussions not only included scholarships and college entrance examinations, but also what was available in the Navy, Marines and Air Force for both men and women.

• • •

MRS. MARION M. BANFIELD, president of the Forest Park High School Association, was coordinator. W. Norris Weis is principal.

Hundreds of parents visited the school on Thursday to watch their children work and enjoyed coffee and doughnuts in the main lobby.

MT. WINANS NEWS

55th anniversary observed at dinner

By GERTRUDE M. PARKER

Mr. and Mrs. Howard Patterson a longtime resident of Mt. Winans celebrated 55 years of marriage, with a dinner party at the home of their daughter, Mrs. Margie Price, 410 Mt. Holly St., on Sunday Oct. 30.

Mr. Patterson, now failing in health, was at one time very active in Community affairs. He was also executive of the 25th ward. He is a member of Bethany Baptist Church. His wife a member of Mt. Winans Methodist Church.

Kenneth Hemsley United States Air Force, stationed in Germany, is now home on a 30 - day leave with his family on Pierpont Street.

Belated birthday greetings to Miss Elizabeth Graham on Nov. 1, her mother, Mrs. Lena Graham on Nov. 2, and to Mrs. Edna Mae Johnson Nov. 4.

Annual pre - Thanksgiving dinner will be given by the Commission on Stewardship and Finance at the Mt. Winans Methodist Church, Sunday, Nov. 13. Dinners served 1 p.m. til 4 p.m. Leroy Spriggs is chairman, Bessie Mallory, secretary, Gertrude Parker, treasurer.

Miss Charlottee Wing, daughter of Mrs. Dealear Royster, was home for the weekend from college in Hampton, Va.

The Commission on Missions of Mt. Winans Methodist Church and their friends enjoyed a bus tour to Boiling Springs, Pa. recently. Following the luncheon in Fairfield Hall, the group saw a play, "The subject was Roses" at the Allenberry Playhouse.

Dr. Saunders heads new hospital program

...In another move designed to assure a smooth transition of patient care from the old to the proposed new hospital, Provident Hospital has announced a multi-faceted cardiology program with patient care on many levels.

The program is directed by Dr. Elijah Saunders, a cardiology specialist who is also an instructor at the University of Maryland School of Medicine and associate cardiologist at Maryland General Hospital.

The program was originally started and directed for many years by Dr. James D. Carr, a member of the Department of Internal Medicine at the hospital.

Dr. Saunders says the hospital now offers an in-patient cardiology service which functions for the acute and chronic care of patients with ardio - vascular ailments. These include hypertensive heart disease or high blood pressure, coronary heart disease of heart attacks, rheumatic heart diseases, and cerebro-vascular accidents or strokes.

DR. SAUNDERS said a separate section under the supervision of the pediatric section, headed by Dr. Eric White, is devoted to congenital heart disease, a type of heart problem or defect that children are born with.

The cardiology service offers emergency as well as elective consultations to all patients in the hospital with cardio-vascular ailments.

Specialized equipment at the hospital includes several electrocardiograph machines, fluoroscopy unit, X-ray and electrical monitoring devices which keep a continuous check on the minute-to-minute beating of a patient's heart.

Dr. Saunders said the hospital also has available an electrical defibrillator a device used to effect a change in a patient's heart rhythm or rate which may have affected a patient's ability to survive.

The device can be used for chronic conditions or irregular heart beating.

Coronary Care Units which have earned widespread acceptance, are present at Provident, Dr. Saunders said.

THE CARDIOLOGY Clinic at Provident meets once a week and sees all patients with cardio-vascular ailments who present themselves to the out-patient department.

The patients are seen by Dr. Saunders and Dr. Carr and regular house physicians.

Patients who may have problems that require admission to the hospital are immediately admitted. In some cases, if the patients are found to require very detailed cardiac investigation, they are seen by Dr. Saunders at University Hospital.

Dr. Saunders said the cardiology service, as well as other divisions of the Department of Medicine under the care of Dr. Roland Smoot, has an excellent working relationship with University Hospital and Maryland General Hospital.

This means that consultation as well as specialized services are always available to Provident patients.

• • •

DR. SAUNDERS was born in Baltimore, graduated from Douglass High School with high honors and took his pre-medical work at Morgan State College.

He graduated from the University of Maryland School of Medicine in 1960. Dr. Saunders was the assistant resident in Internal Medicine at University Hospital from 1961-63, the first of his race to serve in the department. From 1963 to 1965 he was a fellow in cardiology under the sponsorship of the Maryland Heart Association.

He became the co-author of a number of papers including two on heart valve surgery.

MUSICAL MOMENTS

Young Musicians Series beginning its 17th year

By ADAH K. JENKINS

Young Musicians Series, now beginning its 17th year on the local concert scene was one of the pioneering organizations in broadening the cultural life of "all of the children of all the people" in our city.

Under the guidance of Mrs. Charles Collier YMS began with monthly chamber music concerts at the Baltimore Museum of Art. Aided by a dedicated board the project enlarged to metropolitan Baltimore and Harford County with paid concerts at elementary and secondary school, public and private.

Thru the cooperation of the Trust Fund of the local Musicians Union, YMS inaugurated 50-minute complimentary concerts in inner city schools. This year over 90 of these events are in progress with the assistance of the Department of Music of the local public schools, headed by Dr. J. M. MacGill.

The 1966-67 inner city program will receive 50 extra YMS concerts thru the Federal elementary and secondary school Act. Aiding YMS board as liaison are Miss Evelyn Howard and Mrs. Margaret Armstrong with Mrs. Virginia Hardy coordinating.

• • •

A RECENT concert by the Perich Trio (violin, viola and piano) at Lemmel Junior High School was ample proof that children are not only ready, but eager for the best music.

They were a most attentive audience of seventh and eighth grade students, offering intelligent and pertinent queries in the question period that followed the performance of fugues, Romantic and modern music.

The program was introduced by Benjamin Durrant, music specialist at Lemmel, where Warren P. Culbertson is principal.

YMS is supported by an annual contribution campaign conducted by the Board, headed by Mrs. Clifford Bruck, president, and Mrs. Rudolf Marbury, executive director.

The Baltimore Museum concerts on Saturday at 11:30 a.m. will continue, with the sponsorship of the Museum, Nov. 19 presenting the Artemus Woodwind Quintet (bassoon, flute, oboe, clarinet and horn). Tickets are available at the door.

• • •

MAIL-BOX: Robert St. (Wilson), international recording and television tenor, accompanied by the St. George Trio, under the direction of Howard Salat, is being presented in concert at Hempstead, N.Y.

Following the event which is sponsored by the Harriet Tubman Community Club for the benefit of the Tubman Community House, will be a reception in honor of Mr. St. George hosted by Mr. and Mrs. Silas Badden at their home in Hempstead, Long Island.

In "Peabody Notes" publication news that Donald Roxbury, student of Stefan Grove at the Peabody, won a $75 prize for his piano sonata submitted in the Young Composers Contest of the National Federation of Music Clubs.

FROM SUFFOLK County Community College in Selden, Long Island, a program the theme "She Loves Me," presented by the Speech-Theatre Department, with Jamesetta Holliman as director of music.

Miss Holliman, who is a native Baltimorean and graduate of Dunbar High School, received her bachelor of music degree from Oberlin and Master's degree from Juilliard. She has studied as a exchange student in Salzburg, Austria.

She has played professionally as soloist and accompanist at Town Hall, the Colony Club, at the RCA Pavilion in the World Fair and at Juilliard.

The talented young pianist performed with the Brooklyn College Symphony, and on the Lincoln Center Student program for the Performing Arts, on the Young Concert Artists Series and at the Brooklyn Museum.

She enjoyed the unusual performance as musical assistant for the NBC program "Profile on the Arts", as well as radio performances over WEVD and WFUV.

At present Miss Holliman, who is the daughter of the well known Baltimore musicians, Mr. and Mrs. James H. Holliman, is instructor of music at the Suffolk County Community College in Selden, Long Island.

She will be the artist Sunday, Nov. 13 at Christ Methodist Church, Washington and Chase Sts. in a concert sponsored by the Eastside Music Guild, arranged by Mmes. Ruth L. Matthews, president, and Woolridge C. Moore, and Mr. Leonard Martin.

Miss Holliman will play cantatas by Scriabin, Beethoven and the famous B flat Minor by Chopin; Gershwin preludes and three Brahms works.

• • •

CALENDAR: Friday, Nov. 11 from 9 a.m. to 1 p.m. in the Recital Hall, Tawes Fine Arts Center, University of Maryland, College Park, Dr. Robert Pace, of Columbia University in a Piano Seminar sponsored by the University of Maryland and the National Piano Foundation.

Friday, Nov. 11 at 7:30 p.m. in the Parish Hall of Sharp St. Memorial Methodist Church, annual student Recital by pupils of the Jenkins Studio. Admission is free.

Saturday, Nov. 11 at 8:30 p.m. at the Jewish Community Center, 5700 Park Heights Ave., and Sunday, Nov. 13 at 4 p.m. recitals by winners of the JCC competitions - Wojciech Matuszewski and Allen Sternfield. Tickets at the door.

Sunday, Nov. 13 at 2 p.m. in the North Hall, Peabody, Dante Walk, pianists presented by the Baltimore Music Teachers Association.

Saturday, Nov. 12 at 8:15 p.m. in Stephens Hall, Towson State College, the United States Naval Academy Glee Club, the Deep Six Minus Two Barbershop Quartet and Midshipman Anthony Mitchell, 1/c, pianist. Admission is free.

Sunday, Nov. 13 at 8:30 p.m. in Kraushaar Auditorium, Goucher College, Alfred Deller, counter-tenor and the Deller Consort (vocal).

• • •

SUNDAY, NOV. 13 at 4 p.m. at Christ Methodist Church, Jamesetta Holliman, New York pianist, in recital sponsored by the Eastside Music Guild, Mrs. Ruth L. Matthews, president.

Sunday, Nov. 13 at 5 p.m. at Enon Baptist Church, Edmondson and Schroeder Sts., the Rhythmic Choir of the Peoples Congregational Church, Washington, D.C. sponsored by the Women's Day Committee.

Sunday, Nov. 13 at 4 p.m. in the concert hall, Peabody, the premiere of work by Benjamin Lee, commissioned by Dr. Chas. Kent in honor of the centenary of the concert hall. Leo Mueller, conductor. Free.

Tuesday, Nov. 15 at 8:30 p.m. at St. David's Episcopal Church, Oakdale and Roland Aves. E. William Brackett, organist, will be presented by the Chesapeake Chapter of the American Guild of Organists Free.

Miss JAMESETTA HOLLIMAN

Insurance executive honored

Sidney H. Brown, manager of the Baltimore regional office of Progressive Life Insurance Company is celebrating his 20 years with the company.

He started his career in the company as a clerk and debit manager in 1946 and made steady progress. In 1947 he was promoted to staff superintendent in the Trenton office.

Mr. Brown was named to manager of the Plainfield office in 1950 and transferred in 1951 to the Baltimore region as manager.

The Baltimore region encompasses Alexandria, Va., Washington, and Baltimore.

Born in Little Plymouth, Va., Mr. Brown graduated from Virginia State College with a B.S. degree in pre-med. After college he entered the army for three years, and Progressive upon discharge.

• • •

LESTER H. GRUBMAN, president in presenting Mr. Brown a diamond lapel pin, said "Your years of dedicated service with Progressive Life Insurance have been a factor in our company expansion and an inspiration to our associates, old and new."

Sen. Welcome rejoices at end of 8-year uphill fight

By GEORGE W. COLLINS

One of the happiest people in Baltimore Wednesday morning was Fourth District Sen. Verda F. Welcome.

The fact that she had won re - election to a fourth term and had witnessed a sweep for her running mates, plus the fact that Spiro T. Agnew, whom her organization was supporting were reasons enough.

But for Mrs. Welcome there was an extra special reason.

When her ticket swept into office it was a crowning success to an eight year struggle — a struggle to wrestle control of the district from the grasp of Northwest Baltimore political leader James H. (Jack) Pollack.

"It's like a dream come true," she said quietly the day after the night before.

"It marked the end to countless frustrations, disappointments, and sorrows. But it was all worth it," she enthused.

• • •

Examination of the relative political structure of the district eight years ago and today is revealing.

Then the Fourth District Sen. Alvin (Mickey) Jones was loyal to the Pollack regime as were all the members of the House of Delegates, except Mrs. Welcome.

• • •

PHASE TWO of the struggle for power began four years ago when Mrs. Welcome ran against and beat Mr. Jones. Newly -elected Sen. Clarence M. Mitchell 3rd also won his first term in the House and thus nucleus was born.

It engineered the defection of Murray Abramson, the late Mrs. Irma Dixon from the Pollack banner.

Still the Pollack faction held firm control of the district's very source of power and control — the Central Committee.

The crowning blow to the vanishing Pollack regime was delivered Sept. 13 in the Democratic Primary election in which only one Pollack faithful, Colvin Douglass, was victorious.

Mrs. Welcome and her Fourth District Democratic Organization picked up four House of Delegates seats.

The general election campaign they combined with the faction headed by Mr. Mitchell, which included two House of Delegates to beat down token opposition from the Republicans.

Suddenly it was the Welcome and Mitchell slate won, taking the lone Pollack candidate, Mr. Douglas, with them.

• • •

MORE IMPORTANTLY, the Fourth District Democratic Organization captured the Central Committee in the primary. It elected Councilman Henry G. Parks Jr. and Mrs. Helaine Abramson.

That's why Mrs. Welcome was in a gay mood Wednesday and that is the reason behind a gala victory celebration scheduled for 8 p.m. Saturday at the Fourth District Headquarters, 1524 W. North Ave.

"We are asking our workers, friends, and supporters to join us in a significant celebration," Mrs. Welcome said. "There is cause for rejoicing."

Governor - elect Spiro T. Agnew is expected to attend, she said.

Mitchell on mayor story

Senator-elect Clarence M. Mitchell issued a statement Thursday explaining news stories quoting him as saying he might run for mayor next year.

At the same time Mitchell suggested that Councilman Henry G. Parks consider running for a citywide office.

In a statement issued to the AFRO, Mr. Mitchell declared:

"It has always been my desire to serve the people of the city, state, and nation as an elected public official. That is why I ran for the State Legislature. That is why I ran for the State Senate.

"Now that I am elected to the Maryland Senate it is my personal intention to serve my full four year term. However, a public official cannot be deaf to the wishes of the people who support him. That is why I have said that I will seriously consider running for Mayor or President of the Baltimore City Council. If responsible people who helped me get elected to the Senate want me to seek another office.

• • •

"I WOULD think that Mr. Henry Parks, who has served with distinction as a member of the City Council, might also wish to consider running for such citywide offices. He is eminently qualified.

"My interview given to a reporter who originally published this story was off the record, but it was published anyway.

"On the night of the great victory for governor-elect Spiro T. Agnew there were many people who asked whether I would consider running for a city office.

"The idea had not occurred to me before and ordinarily I would have rejected it immediately. I could not reject this suggestion without serious consideration because it was made by colored and white people who joined me, as soon as I announced that I would do all in my power to elect Agnew for governor, even though I am and will continue to be a Democrat.

"In short, my position is that I am elected to the Senate. I intend to serve in the Senate, but I will not turn down any honors or responsible people in Baltimore City, if they insist that I should seek public office as Mayor or President of the City Council."

Juveniles accused

On Thursday Juvenile Court authorities ordered three boys ages 12, 13 and 15 to be held in detention institutions in connection with the Oct. 4 robbery and brutal beating of the two aged DePaula sisters at their 1323 W. North Ave. home.

Judge Charles E. Moylan Sr. set a hearing for the youngsters to come sometime before Dec. 21.

Meantime Misses Rosita DePaula, 76, and Constantina DePaula, 70, severly beaten with fists and unknown objects remain in serious condition at Maryland General Hospital.

In case of their death, charges will be changed and the trials of suspects taken to Criminal Court.

The 12 - year - old boy, described by investigating officers as the "lookout" in the Oct. 4 incident, is due in Juvenile Court Nov. 16 for a hearing on a series of other delinquency reports.

Det. Lt. James Cadden filed the complaint on the burglary and assault of the sisters after a detail completed an investigation.

William Moore Foundation will feature new library

The William L. Moore Foundation, Inc., 433 E. 25th St., has been established as a cultural and educational center in the Baltimore neighborhood in which Mr. Moore was murdered in Gadsden, Ala. in April, 1963 while engaged in a self-conceived and individually executed "walk for civil rights."

The central focus of the Foundation is a special library containing a comprehensive collection of books, journals, pamphlets, articles and clippings by and about colored Americans and the civil rights movement.

• • •

This collection is being made available to scholars and researchers; to persons who wish to obtain a fuller general understanding of the civil rights movement; and to the culturally deprived who are attempting to help this group to achieve a sense of identity, a feeling of self acceptance and a sense of group achievement.

It is particularly hoped that the latter group can be made more aware of the historical contributions and the cultural heritage of the colored citizen in America.

• • •

THE SITE of the William L. Moore Center is the three story row house in which this early martyr of the nonviolent civil rights movement last lived.

The chairman now is William G. Sykes, a national training officer for the National Committee for Children and youth.

The property is being purchased by the Foundation and is currently being renovated.

• • •

It is located near enough to the center of Baltimore to make it easily accessible to the people of the civil rights advocates and the general public.

At the same time it is on the fringe of the slums and the impoverished residents of this area find its location very convenient.

The library collection has reached several thousand volumes and is currently being catalogued by volunteer professional librarians. Other volunteers are planning specific programs, services and activities, which will serve as corollaries to the central purpose of the Foundation as described above.

• • •

These programs will include:

A lecture series

A collection of art

A collection of recordings and films of music and civil rights activities

A film collection

Adult and young people's discussion groups

Art classes and music classes for children

Informal musical programs and art exhibitions

• • •

Community organization activities designed to encourage use of Center facilities by ghetto residents.

The role of the non-white in the development of the American culture has been largely ignored or inaccurately presented in standard texts and documents, foundation spokesmen insists adding:

• • •

"The story of how he became what he is today has been ignored or distorted in the mainstream of our literature. The Center will serve as a clearinghouse for all kinds of published materials in this growing and specialized field in the hope that all people — from illiterates to scholars — can gain perspective and insight into the importance of the non-white has played and is playing as black and white together pursue the American dream.

• • •

"The value of cultural diversity and an awareness of the importance of each special contribution is essential if society is to enjoy the finest quality of civilized living — the trait fellowship and brotherhood of all mankind."

NOV. 20

Anniversary services of the Courtney Club at Shiloh Church, Catherine and Lanvale bard Sts. at 3:30 p.m. The Rev. Mrs. Laura Edwards, speaker. Mrs. Olive Pilgrim, president, Mrs. Hazel Rice, chairman; the Rev. George Baynard, pastor.

Sidney H. Brown, manager of the Baltimore regional office of Progressive Life Insurance Company is celebrating his 20 years with the company.

Calvert County News

By MELVINA EDWARDS

Carroll Mullin, teen-age grandson of Mr. and Mrs. Russell Freeland, was injured last week when he stepped in a deep opening of cement at Calvert High School.

Another student, C. Butten, was also slightly injured.

Josephus Purvey is improving at fort Howard. He was visited Sunday by his parents, Mr. and Mrs. William Purvey and family.

• • •

Women's Day will be held 11 a.m. Sunday at Cooper Methodist Church, Mrs. Lillian Adams is president.

The Building fund Committee of St. Edmond Church is making improvements in the church.

Herman Coates is chairman; Lelnuel Duppin, treasurer; and the Rev. William Edwards, pastor.

• • •

BIRTHDAY GREETINGS to George K. Wills, son of Mr. and Mrs. Harold Wills, of Huntingtown, who celebrated his birthday Sunday with a party.

Those who attended were his sisters, Mesdames Doris Wills, Matilda Prout and Miss Helen Wills.

Ira Aldridge Players

The Ira Aldridge Players of Morgan State College will open the season November 11-13 with "Let the Day Perish," written by Dr. Waters E. Turpin of the Department of English.

The drama concerns the trials and tribulations of a colored family caught in the throes of the depression of the 1930's.

The cast, under the direction of Adrienne Britt, assistant director of Drama, will include such veteran players as George Pumphrey, Yvonne Custis, Karen Bell, Janice Owens, Rodney Watts, Anna Wharton, Joe Braswell, and Vashti Smith.

• • •

AMONG THE new faces will be Cynthia Polgter, Mary Ware, and Ronald Mchugh, a guest performer from the Glenn Players of Towson State College.

Designed for audiences of all ages, the performances will be staged in the auditorium of the Carl Murphy Fine Arts Building.

Curtain time for the November 11 and 12 performances will be at 8:30 p.m., and for the Sunday, November 13 matinee, 3:30 p.m.

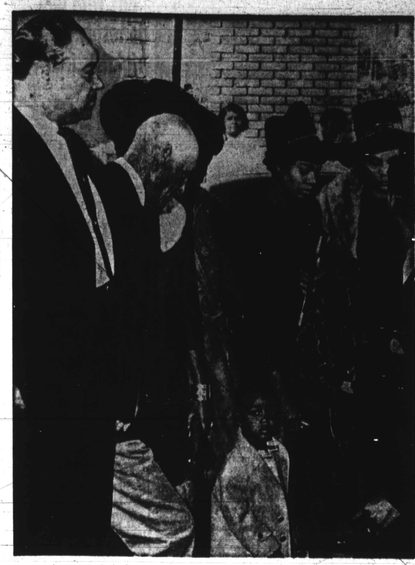

FAMILY MOURNS TEENAGER —Members of the family of Miss Katherine Williams teenager killed in last Friday's before dawn car crash on the beltway are shown entering Morton and Dyett Funeral Home for funeral services Tuesday. Left to right are her father, O. C. Williams, grandfather, sisters and mother, extreme right.

Crowds view

(Continued from Page 1)

Some 20 prostrate and fainting teens were carried out bodily.

The Rev. Carlton Cook who officiated, took the loud speaker to beg for calm and respect for the family.

He pleaded, "She is not dead, my young people. She has not left you. She is only sleeping. There is life eternal. Try to get comfort to know this in your youth. Try to get hold of yourselves. Remember this grieving family."

Pallbearers of the XKE Fraternity and their many frat brothers wept loudly and openly. Some were carried bodily away from the casket as it was closed.

Several adults commented the girl who had the "sweetest personality" was "a boy's dream of an ideal sweetheart and "every kid who knew her was secretly in love with her."

With police escort, over 250 cars streamed behind the family limousines to the cemetery.

At the cemetery, funeral directors reported there was greater semblence of calm although the crowd was so vast the girl's parents and immediate relatives remained in the limousines and did not witness the commitment to the ground.

• • •

THE NIGHT before the services, over 1,500 teens and adults crowded the funeral home, grounds and streets surrounding. In fact, the line to view the body never stopped from the time the casket was opened to the public Thursday before until the 12 noon last rites.

Mourners arrived at 8 a.m. the day of the funeral and came in a steady stream until attendants forced them back to close the casket before the services.

There were more than 150 floral designs in shades of pink and orchid.

Among the obviously expensive pieces were a birdcage in pink and violet daisies and roses, a vacant chair, a harp, a Bible, several crosses three bleeding hearts and many baskets of orchids, roses and giant mums over four feet tall.

The inner lining of the casket was white satin with a white satin comfort turned back halfway the body.

Miss Williams wore no jewelry. Her hands were quietly folded and hair arranged in her familiar design with bangs.

• • •

THE REV. Mr. Cook is pastor of Union Baptist Church, Sparrows Point. Rufus Samuels and Miss Toni Harper, close friends of the deceased girl and Douglass students read cards and telegrams.

Miss Harper read the obituary and letters from Mrs. Edna O. Campbell, Douglass principal, the faculty and teen friends.

Miss Harriett Rosemond and Miss Mabie Brown, soloists, were accompanied by Mrs. Margaret McRae, organist.

Pallbearers were XKE's Neath Whitney, president; Charles Smith, vice-president; Gregory Wallace, Rodney Hicks, Stanley Williams, with other members honorary pallbearers, Marine PFC Michael Weaver, John Tyndall, Charles Ingram, Willie Miggets, Turk Scott, James "Lou Davis.

The cross of rosebuds in the casket was from "Boody," Mr. Winkey. The corsage the deceased girl wore was from James "Lou" Davis, also a fraternity member.

Miss Williams was a member of the XKE's Sorority, the Cheerleaders, Douglass Modern Dancers and many other social and social club and groups.

According to her teachers "she was the nicest girl" and helpful and the nicest girl" and yet able to maintain her standing on the honor roll.

Mrs. Campbell, principal of the school, described her as a pleasant, dynamic young woman who had outstanding academic ability. Miss Delores Baker's letter to the family recalled the girl was in class Wednesday and Thursday, the day before she died. She termed her a young woman with dancing feet and a song in her heart.

• • •

MISS WILLIAMS was born Katherine Adele Williams June 20, 1950, the William second daughter and fifth child. She attended Schools 132 and 130 before she entered Douglass.

In addition to her parents she is survived by four sisters, Mesdames Gladys Dasilio, Bercell Cross, Mina Cabell Williams and Rhonda Williams, a Gilmor Elementary School pupil, all of Baltimore.

Among flowers and cards were those from Paul and Marion Johnson, WWIV, Inner Circle Class; the Rucker and Ingram families; Aunt Lil and Uncle Mac; Club Casino; Juanita Jones Dores; Joe Perry and others; Doretha Cornish, Deborah Paper, W. Fortune, Donsell Parker; Rho Upsilon Mu.

Also, Kappa Alpha Omega Fraternity, James Taylor and Family; Deane and Raytenetles; the What Nots Club, Pete and Nick, Carrie Johnson, Joseph Perry, Peter Beasley and family; Roach; Neighbors and Friends, Cynthia and Acquilla, X K E Fraternity, X K E S Sorority.

Hot Rod, Martha and Angie, James Gilbreath, Boody, Michele and Pamela, Proud Mom, Irene, Mene, Jimmy

And, Douglass High School Bertha and Eleanor; Dotsons Tavern, Holiday Restaurant Employees, Doris and Frank Mrs. Doris Barkley, Douglass 11-4 Class, Phi Alpha Sigma Fraternity, Mrs. Roberta Demonie and Patsy, aunt and cousin; Deaney, Delores Baker.

NOV. 27

The Maryland State Beauty Culturists Association will hold its regular business meeting at the home of Mrs. Lucilla Warren in Chesterlowe, Md., at 12:30 p.m. Thursday. Mrs. C. Mitchell, state president, ask all members to be present.

DEC. 1 - 4

Theatre Hopkins will present a double bill "Elugie" by Eugene O'Neill, and "A Perfect Analysis Given by a Parrot", by Tennessee Williams at the Bwin Theatre on the Homewood Campus.

If YOU Ask ME

BY BETTYE M. MOSS

People, places and things

Back in harness is the Rt. Rev. Edgar A. Love, former resident bishop of the Baltimore Area of the Methodist Church.

He came out of retirement on Nov. 5, to become resident bishop of the Atlanta (Ga.) area.

He takes over the post held by the Rt. Rev. Marquis Harris who died last month. He will serve until a new bishop can be elected next year.

• • •

Good news: The Lawrence D. Robinson Jr. (Larry), was awarded the $600 Carter Marshall Memorial Award for scholarship at Howard University Medical School, is a Baltimorean — son of the senior Robinsons (Elsie), of McOubin St.

He is a graduate of our City College and of the University of Pittsburgh.

This is a junior med student.

• • •

AFRO visitor this week — J. Nelson Fortune, retired AFRO advertising manager . . . He was looking the picture of health, further proof the Lord is good. (He had been ill, remember)?

It is hard to believe that Jack, as his friends call him, marked his 80th birthday this past Oct. 22. Unbelievable!

• • •

Add to list of young - looking senior citizens: — W. Douglas Johnson, the retired school principal who is 88 years young. Isn't that grand!

• • •

The Mrs. Alma G. Harlee, who was buried in Philadelphia this week, was the former Alma McGuinn of Baltimore.

She married Dr. Chauncey M. D. Harlee, a 1918 grad of Howard U. Medical School, and they moved to Philly. He died several years ago.

Older residents may remember her as the daughter of the late Warner T. Moore, one of our town's most distinguished lawyers and a member of the Baltimore Bar (a 50 year man, and 1927-31). Remember he died in 1937 at age of 74?

Other residents may recall Mrs. Harlee was an English teacher at the old Douglass High. Remember? Back in harness is the Rt. Rev. Edgar A. Love, former resident bishop of the Baltimore Area of the Methodist Church.

• • •

More reminiscences: When Mrs. Dorothy Nicholson Banton, the Wilmington, Del. social worker, spoke here Sunday, she brought laughter when she recalled her student days here at Douglass High.

For example, she remembered how she and Miss Ethel Wise, now a Douglass teacher, were the only two girls on the school debating team. One year, the team defeated Washington's Dunbar team of which William Hastie, now A. S. Judge Hastie, was a member.

And, she remembered how Tollie Caution, now the Episcopal clergyman, Father Tollie Caution, courted his wife with notes in a dictionary, 'every time Gough McDaniels, (the beloved teacher), left the room to court across the hall.'

• • •

There was more laughter when she recalled it was her classmate, Cab Calloway, who got sent to Principal Mason Hawkins' office 'for making noise.'

She quipped: 'And, he has made a living out of making noise!'

• • •

Cuff note: Girl Scouts have open house at their new headquarters, 2518 Greenmount Ave., Sunday, 1 to 4 p.m. YOU can go and see.

• • •

Orchids to Miss Ruth Fogley, the devoted executive director of Fellowship House.

She manages to keep her sense of humor even though there is little or no financial support.

YOU can be a good neighbor by volunteering your services and your money to promote Fellowship's program of better race relations.

Current project is a 'Welcome P.S. 21.' This means that Fellowship is working with churches and neighborhood groups in the area of the new elementary school at Denison, Carlisle, Hilton and Bateman.

Big day is Sunday, Nov. 20, when Fellowship hosts a tea (4 to 6 p.m.). This marks first time a surrounding community has extended an official welcome to a school.

You can play a part. Call Miss Fegley at Fellowship House (664-1010), and find out how.

More about people, things

Cuff note: A physician father is boiling. Allowing as how this was American Education Week and his young daughter had asked him to come to visit at that new northwest area high school. He was pleased.

But, guess what — the office attendants and the principal too, wanted to know what he wanted, kept him waiting forever — with 'our teachers are busy' etc., even though, says he, he explained, it was American Education week. No hum! Twas not so at Pimlico Junior High which featured classroom observances by parents.

• • •

At age 13 - year - old's class we were struck by the difference in size of the eight graders.

God bless the teachers of these bundles of energy . . . they make so much noise and move too fast for comfort.

• • •

Of course, elementary grade youngsters are always a joy.

At Murphy Lab School on Wednesday, the sixth graders were in a relaxed play period — making things with their own hands — with clay and boxes.

The classes are not overcrowded like they are at Pimlico and the children's attitudes, reflect the teacher's relaxed air.

• • •

At Douglass High, also on Wednesday, there was punch and cookies for visitors and a mid - afternoon PTA meeting with the president, the Rev. O. St. Clair Franklin, presiding.

• • •

Beautiful, beautiful indeed was the Sunday evening installation service at Douglass Memorial Church for the Rev. John M. Day, who assumed his duties as associate minister on Nov. 1.

The church was full to witness the impressive service conducted by laymen, James R. Hite and Paul Scott, and the minister, the Rev. Marion Bascom.

The Rev. Mr. Day is a native Baltimorean, Morgan graduate and second generation member of Douglass.

• • •

Remember he worked in the post office for a number of years, and then went back to school, earned his S.T.B. (bachelor of sacred theology) degree at Wesley Theological Seminary in D.C. last year?

He is the son of Mrs. Blanche S. Day, secretary of the Douglas Church trustee board; brother of Mrs. Irma Roy, the Carver teacher and long-time member.

His wife is Mrs. Verna Day of Arena Players fame. They have two children, Stephanie and Lina.

People being kind to other people: The Harlem Park Recreation Council's senior citizens had a gay luncheon (their third annual), a week back.

Present were 175 senior citizens.

One-sentence sermons

"Home — the place where we are treated best and grumble most."

"Your teeth may be false, but let your tongue be true."

"There is an easy way to keep up with the Joneses, just slow down and you'll meet them coming back."

"Sometimes people of means act the meanest."

"People who do a lot of kneeling don't do much lying."

"When the church service is over, Your service begins."

"The best way to remember people is to remember them in your prayers."

"Promises are like babies in church — they should be carried out as soon as possible."

"Right living is better than high living—and a whole lot cheaper."

"Faith is never surprised at success."

Reprinted from St. James Methodist Church bulletin).

Orchids to Mrs. Saddie Maddox, the luncheon speaker, to J. A. Faulkner, the center director; and Mrs. Selma Gross, supervisor of senior citizens and William (Bill) Lampkin, the district supervisor.

It's a safe bet they are all happier because they have helped make someone else happy.

Cuff note: In that group dining at Holiday Inn's rooftop on Sunday were: Mrs. Artelia Bevans, Mrs. Emma Hamilton, Mrs. Mary Gross and Mrs. Victoria S. Hall.

GUARANTEED BLESSINGS
Calling all of God's children who wish to be blessed in a hurry to meet me at the
Lord Baltimore Hotel
TUES- EVE.
NOVEMBER 15th
8-p.m. to 11 p.m.
I'm bringing to Baltimore a special blessing for Thanksgiving. If your bills are behind and you want a bright Thanksgiving don't fail to come to me. If you need any kind of help I can help you. God has given individuals homes, automobiles, bank accounts and many other things in 24 to 48 hours. I will also have with me a complete line of religious articles. I have one-day, one-night help. When calling on me the Lord Bitter Hotel Tuesday evening don't ask questions on the phone, just call and ask for REV. A. COLEMAN. Find out what suite I'm in and come to me. I will talk with you in private, not over the phone.
REV. A. COLEMAN
225 Garfield St.
Detroit, Michigan

This Is It!!!
THE RIGHT REV.
He did it again. He read the 49th Psalms, 3rd Verse. One visit is all you need. If you have unnatural sickness, make one visit, if you want your love one back, make one visit, if you need money to pay your bills, make one visit; if you have a cross condition, make one visit, if you have evil in your home, make one visit; if you want a special blessing, make one visit. This man reads the Bible and Gives Advice Free. If you have a problem, come to the Right Rev. Office and he will see you — 4 to 6 p.m. and be blessed Monday.
THE RIGHT REV.
1817 Pennsylvania Ave.
Hours 10 to 6 P.M. Daily
728-9604

MME. BISHOP
READER AND TEACHER
Spiritualist — Indian Healer and Advisor
1911 W. NORTH AVE.
Bus Stops Right At Front Door
PA. 5-0488

MISS SYLVIA
IS BACK AGAIN
Everyone Welcome. Casework and Closed conditions. You will hear the truth from Miss Sylvia, she speaks through God. For private appointment call:
664-7812