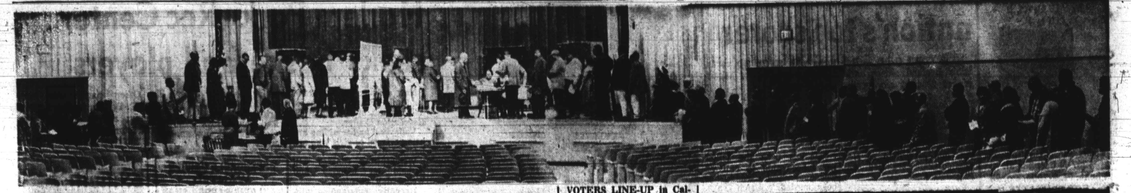

THESE YOUNG LADIES were among the students from the Political Institute at Morgan State College who took the police vote tally for the AFRO on election night at the Fifth Regiment Armory. From left are Carolyn Stith, Arlene Carrington, Marion McQuage and Claudia Stevens.

VOTERS LINE-UP in Calverton High School to cast ballots in Precincts 16 and 18 of Ward 16. Precinct 18, voting on machine at right, was one of AFRO polling places which turned out 60 percent to help elect Ted Agnew governor of Maryland.

Blue Ribbon precinds set vote record

In Tuesday's election 23 of 197 "AFRO precincts" had a voting turnout of 60 per cent or better.

The top precinct had 80 per cent; two had 70 per cent and eight had 65 per cent or better.

Senator Verda F. Welcome's precinct had a 60 per cent response of voting strength.

Senator - elect Clarence Mitchell's precinct produced 65 per cent of its registered vote while Delegates - elect Lena K. Lee's polling place turned out 64 per cent, and Victorine Q. Adams' precinct brought out 67 per cent.

Twelve of these Blue Ribbon precincts are in the Fourth Legislative District; eight in the Fifth and three in the Third.

Here are the standings of the Blue Ribbon precincts:

13th Ward

6th precinct, 3515 Woodbrook (Welcome), 60 percent

7th precinct, 2813 Parkwood Ave., 71 per cent

15th Ward

4B precinct, 2904 Wabash Ave. (Mitchell), 65 per cent

4C precinct, 3400 Edgewood Rd. (Lee), 64 per cent

10th precinct, 3008 Gwynns Falls Pkwy., 67 per cent

17th precinct, 2302 N. Rosedale St., 64 per cent

20th Ward

3rd precinct, Saratoga and Pentalou, 60 per cent

28th precinct, 4600 Fairview Ave., 65 per cent

27th Ward

54th precinct, 541 E. Coldspring La., 66 per cent

55th precinct, 5019 York Rd., 80 per cent.

NOV. 30

The Glen Players of Towson State College will present "In Good King Charles' Golden Days" by George Bernard Shaw as their second production of the season on November 30 and December 1, 2, 3, 6, 7, 8 9 and 10.

MOVING UP — Del. Clarence M. Mitchell, making V sign as wife (in white) smiles in front of him, celebrates with young workers his moving up to one of the Fourth District's two senate seats.

197 AFRO Precincts

AFRO precincts are those precincts in Baltimore that have a majority of colored registration.

During the presidential election in November, 1964, there were 186 AFRO precincts out of a total of 551. There are now 197 such precincts, out of 555.

Total registered voters in these precincts number 143,422, and 8 per cent or 126,543 of them are colored.

Of the 140,019 total colored registrations, 90 per cent reside in AFRO precincts.

18th precinct, 2616 Gwynns Falls (School No. 60,) 62 per cent

24th precinct, Bentalou and Pressman, 66 per cent

33rd precinct, Walbrook and Smallwood, 60 per cent

35th precinct, Druid Park Dr. and Liberty Hgts., 64 per cent

7th precinct, Maire and Garrison, 61 per cent

11th precinct, 2611 Garrison, 61 per cent

13th precinct, Alto Rd. and Mt. Holly St., 62 per cent

14th precinct, Edgewood and Walbrook, 60 per cent

16th Ward

6th precinct, Mosher and Wheeler, 66 per cent

9th precinct, 1200 Longwood St., 67 per cent

11th precinct, Belmont and Ellamont Ave., 63 per cent

18th precinct, Lafayette and Whitmore Aves., 67 per cent

20th Ward

3rd precinct, Saratoga and Pentalou, 60 per cent

28th precinct, 4600 Fairview Ave., 65 per cent

27th Ward

54th precinct, 541 E. Coldspring La., 66 per cent

55th precinct, 5019 York Rd., 80 per cent.

NOV. 30

The Glen Players of Towson State College will present "In Good King Charles' Golden Days" by George Bernard Shaw as their second production of the season on November 30 and December 1, 2, 3, 6, 7, 8 9 and 10.

NOV. 13

11 a.m. Dedication of the Chancel Heritage, United Church of Christ. Sermon, The Rev. Porter W. Phillips, pastor of Carrone Baptist Church, Pittsburgh.

NOV. 13

"Should Science Synthesize Life?" will be the topic of Sunday's 11 a.m. sermon at the First Unitarian Church, Charles and Franklin Sts., by the minister, the Rev. Dr. Irving R. Murray.

Open house

The public is invited to attend "Open House" of the Community Action Agency Neighborhood Center, 647 George Street on November 15, 1966, at 8 p.m., at the St. Mary's Seminary, 500 block of St. Mary's St.

How 4th District Voted For Senators and Delegates

Ward	Mitchell	Jones	Welcome	Kuger	Abramson	Brick	Adams	Britton	Bentley	Cullman	Dixon	Carruth	Douglass	Gill	Epstein	Holly	Lee	Pretyman
13	4276	1481	3665	1872	3651	2461	3241	1405	2895	1231	3330	1135	2894	1882	3925	1123	3083	1316
14	1836	513	1585	704	1025	378	1446	435	1018	376	1416	371	1124	591	952	417	1274	415
15	9877	2217	9147	3311	5713	1770	8042	1830	6401	1060	7785	1655	6267	3030	5561	1468	7026	1824
16	3768	1001	3533	1365	1920	780	2591	846	2154	797	2874	725	2126	1198	1816	680	2218	863
17	1223	387	1221	414	741	270	860	276	753	268	881	251	638	365	654	215	747	299
27	910	234	891	307	1170	235	784	203	735	194	776	178	701	259	1051	162	746	185
TOTAL	21885	5813	20041	7973	14922	5894	17064	5095	13956	4826	17062	4315	13744	7328	13559	4035	15094	4902

1st Legislative District

Ward	Precinct	Mahoney	Agnew	Pressman
3	1	38	58	19
	2	72	181	37
	5	135	176	146
4	3	45	168	16
	4	41	121	21
	5	42	164	27
5	1	11	110	18
	2	38	42	17
	4	14	312	51
	5	12	70	2
	6	20	163	14
6	7	34	170	31
Total		492	1730	399

2nd Legislative District

Ward	Precinct	Mahoney	Agnew	Pressman
8	6	11	46	9
7	5	47	263	63
	6	52	305	40
	7	22	248	47
	8	29	305	63
8	14	34	221	34
	15	30	229	49
	16	17	75	30
	17	18	205	36
8	18	36	392	37
	19	48	251	27
	20	45	178	47
	21	25	323	45
	22	27	376	60
	23	71	978	140
	24	35	325	40
9	10	38	334	35
	11	21	247	71
	12	19	290	28
	13	37	131	36
	14	32	158	34
	15	14	268	31
	16	20	194	31
	17	22	218	25
	18	43	381	45
	19	38	297	65
10	1	7	216	37
	2	15	111	21
	3	41	89	31
	4	36	76	25
	5	46	171	44
	6	40	254	39
	7	19	277	7
	8	45	203	41
11	5	12	212	26
	6	5	181	23
12	10	14	178	33
	11	54	91	19
	12	25	177	33
	13	23	203	30
	14	48	745	35
Total		1209	9609	1638

3rd Legislative District

Ward	Precinct	Mahoney	Agnew	Pressman
8	4	44	214	42
	5	49	301	52
	6	35	210	41
	7	38	188	44
	8	25	271	12
	9	21	338	28
	10	13	256	38
	11	18	224	35
	12	31	206	48
	13	46	207	46
27	51	12	445	54
	52	61	377	33
	54	47	196	29
	55	142	233	33
Total		619	3555	539

4th Legislative District

Ward	Precinct	Mahoney	Agnew	Pressman
13	6	13	404	52
	7	88	456	48
	8	26	325	40
	9	34	313	35
	10	14	327	48
	11	16	396	38
	13	28	246	41
	14	36	178	44
	15	15	138	16
	16	17	195	51
	17	14	200	57
	18	26	168	31
14	3	34	168	27
	4	18	298	40
	5	9	347	40
	6	9	349	40
	7	22	273	48
	8	16	215	41
	9	15	233	27
	10	13	275	45
	11	23	197	38
15	4	16	410	67
	4A	31	409	54
	4B	25	836	44
	4C	24	468	34
15	12	13	672	54
	17	12	581	46
	18	14	787	50

4th Legislative District (Con'd.)

Ward	Precinct	Mahoney	Agnew	Pressman
19	36	507	72
20	22	311	54
21	17	327	54
22	16	351	30
23	18	350	53
24	14	372	49
25	21	360	57
26	21	362	48
27	15	407	57
28	15	307	40
29	30	328	50
30	9	366	37
31	13	369	42
32	18	339	29
33	10	393	54
34	12	369	37
35	116	855	113
36	24	209	73
37	79	137	77
39	81	368	168
1	28	253	39
2	33	296	48
3	22	249	46
4	17	309	44
5	21	371	55
6	25	401	72
7	10	431	66
8	12	515	59
9	8	391	45
10	17	221	47
11	20	284	38
12	18	189	40
13	14	189	41
14	24	277	34
15	15	347	39
16	17	299	39
17	8	248	39
3	8	218	39
4	18	285	45
5	25	370	31
6	25	122	18
7	25	136	29
Total	1621	23740	3471

5th Legislative District

Ward	Precinct	Mahoney	Agnew	Pressman
15	2	42	329	110
	3	39	335	104
	5	30	398	91
	6	30	434	96
	7	28	449	81
	8	11	437	80
	13	22	311	81
	13	28	508	75
	14	33	350	41
	15	29	301	44
	16	15	315	43
16	9	22	370	88
	10	14	370	88
	11	11	368	88
	11	19	634	68
	12	14	336	57
	14	47	383	57
	14	34	188	28
	15	39	301	73
	16	16	353	49
	17	24	301	58
	1	13	246	43
	2	29	425	58
	3	13	388	55
	4	18	280	52
	5	30	251	40
	6	30	379	41
	7	93	437	88
	8	108	252	60
	9	94	434	88
	10	47	433	37
	11	41	253	44
	12	72	172	48
	13	63	88	22
20	29	37	201	40
	24	13	330	46
	26	56	290	39
28	10	30	784	83
Total	1823	13669	2263	

6th Legislative District

Ward	Precinct	Mahoney	Agnew	Pressman
18	1	14	222	40
	2	9	163	29
	3	11	131	15
	4	25	189	47
	8	317	54	31
	9	25	270	50
19	1	17	227	50
	2	17	251	25
	3	30	227	27
	10	61	109	18
	11	16	216	19
21	1	61	97	27
	3	4	72	2
23	1	47	106	21
	2	13	65	13
	3	61	94	26
	3	19	191	26
25	8A	9	230	26
	9	17	270	50
	10	35	710	81
	11	15	616	93
	12	30	149	26
Total		876	4741	738
Grand Total		8,190	57,047	9647
		5½ %	79%	13½ %

THE UNFORGETTABLE ADVENTURE OF MAN FROM THE CREATION

"Rarely does a film live up to its advance notices. 'The Bible' does." GOOD HOUSEKEEPING

20th Century-Fox Presents The DINO DE LAURENTIIS Production of

THE BIBLE ...In The Beginning

SCREENPLAY BY CHRISTOPHER FRY DIRECTED BY JOHN HUSTON

PRODUCED BY DINO DE LAURENTIIS

MUSICAL SCORE BY TOSHIRO MAYUZUMI The Cast in Order of Appearance: MICHAEL PARKS AS ADAM, ULLA BURGHYD AS EVE, RICHARD HARRIS AS CAIN, JOHN HUSTON AS NOAH, STEPHEN BOYD AS NIMROD, GEORGE C. SCOTT AS ABRAHAM, AVA GARDNER AS SARAH, PETER O'TOOLE AS THE THREE ANGELS.

Zee Sallis as Hagar. Gabriele Ferzetti as Lot. Eleonora Rossi Drago as Lot's wife. Followed by D-150 COLOR BY DE LUXE

TICKETS AT BOX OFFICE BY MAIL AND AT ALL HUTZLER STORES

Matinees At 2 PM (Sat., Sun. & Hols.) .....$1.50 $2.00 Evenings At 8:30 (Fridays/Saturdays) .....$1.50 $1.75 (Mon. thru Thurs.) .....$1.50 $2.00 Evenings At 8:30 (Fri., Sat., Sun., Holidays and Holiday Eves.) $2.00 $2.50

Grch. & Balc. Lodge

Holiday Prices Prevail Nov. 25, Dec. 26 thru Jan. 2nd. Theater Party and Fund Raising Groups Call Fran Kelkins. 727-4240.

"Magnificent beyond cinematic belief." LOS ANGELES TIMES

HIPPODROME, 12 N. EUTAW ST. BALTO. 2

Please send me _____ tickets for _____ at _____ each

☐ Mat. ☐ Eve. in alternate date _____ 2nd alternate date _____

NAME _____

STREET _____

CITY _____ STATE _____ ZIP CODE _____

Please mail self-addressed envelope with your check or money order made payable to Theatre; all prices are tax included.

HIPPODROME 12 N. EUTAW ST. • LE. 9-4075

EVES. AT 8:30, MATS. WED., SAT., SUN. AT 2 P.M.

APOLLO Harford & Central Ave.

TODAY & SAT. NOV. 11-12 THE NAVY VS. THE NIGHT MONSTERS

WOMEN OF THE PREHISTORIC PLANET

SUN & MON NOV. 13-14

SECRETS OF THE FORBIDDEN WORLD REVEALED BY THE HIDDEN CAMERA

"MACABRO"

2 BIG COLOR HITS

MUNSTER, GO HOME

JERRY LEWIS in THE ONLY WAY OUT

JAMES MASON • RED BUTTONS

STAGECOACH

AND — Nick Adams YOUNG DILLINGER

Carlin DRIVE-IN

Druid Park Drive at Park Circle, bet. Liberty Hghts. & Reisterstown Rd. LI. 9-1500

Next time you have a party be sure you invite this little number.

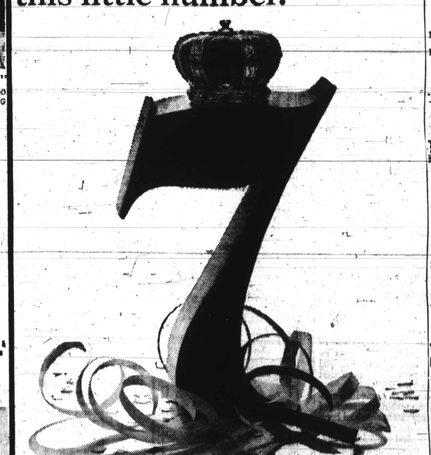

Let's face it.

Having Seagram's 7 Crown won't make you a perfect host or hostess.

But when you've bent over backward to be sure that everything else is just right, does it make sense to be without the whiskey most people prefer?

Seagram's 7 Crown—The Sure One $4.70 fifth $2.98 Pint $1.50 ½ pt.

Seagram Distillers Co. New York City. Blended Whiskey. 86 Proof. 65% Grain Neutral Spirits.

AGNEW HEADQUARTERS:

At Agnew's hotel the party swung as the votes piled up

By GEORGE W. COLLINS

A man glanced at his watch as he walked through the main entrance to the huge hall. The hands formed a thin line which sliced the circular dial into two half moons.

He was greeted by a maze of cables, cameras, and klieg lights which chased all shadows from the gaily-decorated auditorium.

For a fleeting moment the man was reminded of a fairytale and the great hall was mentally transformed into an arena in which a classic battle between good and evil would be waged.

As in all battles, the intruder reminded himself, there could be only one winner.

The romance with fantasy was interrupted by a technician who barked, "OK, Joe, zoom in for a test."

Joe zoomed in and there was no need for fantasy.

* * *

EVEN A dreamer knew that this was the ballroom of the Lord Baltimore Hotel.

The cables, cameras, and klieg lights belonged to a small army of specialists who had converged there to record for posterity the outcome of a battle.

At stake was the — for want of a better phrase — the castle in Annapolis, commonly referred to as the State House.

Principals in the dramatic struggle were George Parry Mahoney and Spiro Theodore Agnew.

Ironically their 54-day campaign had — justifiably or not — taken on the appearance of good vs. evil contest.

In spite of his protestations to the contrary, Mr. Mahoney was considered in many quarters as the "guy in the black hat."

On the other hand and because of his manner, appearance, and campaign technique, Mr. Agnew had earned the title of the "good guy."

The ballroom, decked out in victory balloons, gaily-colored elephants, and bunting was Mr. Agnew's headquarters. There — four hours hence — his partisans would either curse the night that evil triumphed over good or speak it in memory as the night their hero emerged the undisputed victor.

A second glance at the watch said the polls would be closing in 15 minutes. In some areas, however, reports of an unprecedented turn out of voters, would prolong the usual 7 p.m. closing time.

* * *

NOW THE people began to filter into the hall, old, young, lame and halted. They kept coming.

Polls had closed. Evidence on which to hang optimism or apprehension was still missing.

This made no difference. Those who filtered through the door exuded confidence. They came to see their man crowned the fifth Republican governor in the history of Maryland.

An unusually large delegation of "young moderns," some wearing "Agnew hats" and other Republican tags, moved about among the cables and klieg lights rather nonchantly.

Party pros like Walter Black, former GOP city chairman; David Blum current chairman; James F. Fanseen, Joe Dukert, Joseph Sachs, began to circulate.

* * *

ALTHOUGH not as exuberant as their youthful contemporaries, they too were confident.

They said it and acted it differently. The message was clear: "We came to win. This is our night."

"Teddy Boys," sporting hats that made vaudeville famous, were all over the place bearing a variety of musical instruments.

"They are members of the Agnew Pep Band," a pert college coed cooed, face gleaming like highly polished brass.

"Teddy Girls," with mini skirts hugging their frames and revealing a stunning array of shapes and sizes of knees and legs, flirted in and out of the hall.

An aura of excitement began to build. Now the first returns were in. They showed Mahoney with 1,000 and Agnew with 500.

"That doesn't mean anything other than a Mahoney area finished first," said one young woman, who browsed from the bank of tabulating machines to the lobby.

"We'll take the city with plenty room to spare," said Mr. Blum who ignored the initial figures on the tally board.

Mr. Fanseen, a veteran principal of many campaigns himself, was more direct.

"This is it. This is our night for our kind of man."

No one within earshot disagreed.

* * *

A WELLING Bronx cheer rose over the growing throng as the network television reporter announced Lester Maddox the winner in Georgia.

There was no evidence, however, that any confidence were shaken.

Evidence of this was not long in coming.

"Ed Brooke of Massachusetts is a definite winner," the voice from the stage thundered through the microphone.

The reaction was similar to that on a Sunday afternoon on 33rd St. when Johnny Unitas unleashed a touchdown bomb to John Mackay.

From that point on, it wasn't difficult to predict what was inevitable to unfold in the great hall.

The tally board was still void of cause to celebrate, a man told himself. "Mahoney 2,200, Agnew 1,100," it said.

"Doesn't mean a thing," Joe Sachs, an Agnew campaign assistant said without blinking an eye. His judgment was substantiated by the next set of figures posted by a "Teddy Girl."

"Mahoney, 2,800, Agnew 2,300," they showed.

"He's making his move now!' a young man whispered to his female companion as their eyes shifted from the board to one of a battery of television monitors about the room.

He (Agnew) was doing just that.

"Mahoney 3,240, Agnew 3,464," the board now showed. There was a roar.

* * *

THEN WHAT can best be described as "projections on a projection" occurred.

One television network announced said "George P. Mahoney is the next governor of Maryland."

With equal conviction another electronic journalist said his network's projection shows that Spiro T. Agnew was the definite winner.

All of which moved Mr. Sachs to this point of eloquence:

"Somebody has projected a bad projection. It will be interesting to see how they back out of it. Our man is in."

His views won instant support.

"..... has retracted its projection," a flushed faced worker virtually screamed as he danced up and down the hall, bumping into people who ignored his definite possibility of being trampled to death.

Before the "Teddy Girl" could post the latest results, a reporter relayed word to the public address announced that Agnew had moved out to a 5,100-vote lead.

A man longed for ear plugs in which he had found more than welcome relief in warding off the thunder of World War II artillery guns.

The "Agnew Pep Bands" — both the youth and adult division — swung into a fast-paced medly of victory songs.

The victory balloons swayed overhead and fixed smiles were painted on the faces of young, old, and the in-between.

"Walter Black, who has lived through many frustrating nights while watching returns pour in, was on the verge of explosion.

But then so were the others, most of whom untouched by the knowledge of election where Republicans were also-rans.

Few seemed to care. "Tonight is the night," as Mr. Black had said earlier.

* * *

AGNEW running mates Charles M. Bresler, for comptroller and William O. Doub, for attorney general, came in.

Without knowing differently, a man would have sworn they had won their respective races hands down. They were that jubilant.

"My wife and I have been so busy watching the governor's race we forgot about mine," Mr. Doub enthused. "That's not important anymore. This is the big one," he added as an afterthought.

Mr. Bresler, who stirred up controversy and comedy by his "I Spy" and "Secret Agent" tactics on his campaign opponent Louis L. Goldstein, basked in kleigh lights and sang the praises of "Our Kind Of Man."

George Elliott, 3rd, the "man behind 'Our Kind of Man'," entered.

Mr. Elliott, director of public relations for the Agnew drive to Annapolis, set the hall into a frenzy of activity.

He had whispered to reporters that the "governor will be down in 15 minutes."

* * *

THERE WAS a powerful surge frontward. Reporters, spectators, cameramen, workers, and the curious were all caught in a hodge-podge of motion seeking non-existent space near or on the stage.

While all eyes were glued to the rear door — completely ignoring the tally board a roof-shaking roar issued skyward.

"He's coming," someone screamed, "He's coming in."

When the symphony of cheer subsided, the "he" turned out to be none other than one Hyman A. Pressman, the Independent candidate who was out of it before the counting began.

This didn't faze the bubbling comptroller one bit.

Dancing, smiling, and waving his arms in a 'victory' salute, Hymie evoked an even greater ovation.

He finally elbowed his way to the stage and the microphones and resumed his joyful dance while waving his arms to acknowledge the cheers.

It was reminiscent of the punch-drunk fighter who didn't know he had been counted out.

* * *

"WHERE ELSE but in America where a candidate receive this kind of reception in his opponent's headquarters," Mr. Pressman asked waxing hot in the glow of the limelight.

"Go home," a voice yelled from the crowded floor. "We needed you last week. Who needs Hymie now?"

"We do," piped up another needler — "like we need a third leg."

If Mr. Pressman heard the barbs, he didn't show it anymore than he showed that he had any knowledge that he had run worse than a poor third.

Mr. Pressman made more speeches on the greatness of "America and its people" and melted into the crowd.

A reporter relayed word to the stage that Agnew had piled up a 60,000-vote lead. The watch said it was 11 p.m.

Then it happened.

Screams at the front of the hall suggested that someone was being boiled in oil. But the Lord Baltimore Hotel was no place for violence Tuesday night, so you had to know there was another reason.

It was.

Nearly mobbed by admirers who virtually crushed his uniformed escorts, the Man — "Our Kind of Man" — Spiro T. Agnew had arrived.

Draped in a black Continental suit whose sheen glittered in the floodlights, a smile was frozen on his face and he reached out to shake an incredible collection of hands while inching his way through the dizziously happy mob.

His wife, Mrs. Elinor "Judy" Agnew and their children were in close pursuit and were also in imminent danger of being crushed.

THE CENTER of attraction, however, was the big easier, and the needle sprite graceful man, whose grey-glued to touch him in almost of distinction to his already impressive figure.

He smiled easily, talked, and the people touching temples added a touch sacred aculation.

HARLEM GILMORE STREET at EDMONDSON AVE. WI. 7-7889

NOW PLAYING

A TRUE STORY TAKEN FROM THE HEADLINES

THE DEVIL'S SISTERS FOR MATURE ADULTS

INTRODUCING SHARON SAXON

—2nd BIG HIT!—

CAMERON MITCHELL in Minnesota Clay TECHNICOLOR

A SIGHTLESS GUNMAN ...ON A MANHUNT!

SEE YOUNG GIRLS BURN INTO ASHES THEY ARE THROWN AND BURIED ALIVE!

SEE THE DEVIL'S SISTERS TORTURE MEN VICTIMS BY WRAPPING THEM IN BARBED WIRE!

SEE YOUNG GIRLS SOLD TO THE HIGHEST BIDDER

ROYAL THEATRES 1329 Pennsylvania Ave. 523-0900

ALL NEW "JEWEL BOX REVUE" 25 MEN • 1 GIRL ALL NEW ON STAGE IN PERSON!

JEWEL BOX REVUE

THE MOST AMAZING FEMALE IMPERSONATORS IN THE WORLD!

THE MOST DAZZINGLY DIFFERENT SHOW IN THE U.S.A. TODAY!

PLUS! EXCITING FILM FEATURE?

STARTS FRIDAY, NOVEMBER 18th

Gala Midnight Show On Friday!

JAMES "Our Man Flint" COBURN

DEADHEAT ON A MERRY-GO-ROUND

PLUS THE WILDEST BANK HEIST EVER!

HE'S THE SLICKEST COOLEST I WILDEST!

Still THE GREATEST HIGH ADVENTURE EVER FILMED!

COLUMBIA PICTURES presents GREGORY PECK DAVID NIVEN ANTHONY QUINN in THE GUNS OF NAVARONE COLOR and CINEMASCOPE

STARTS TODAY

REGENT Theatres 1637 Pennsylvania Ave. LA. 3-8434

MET ★ North and Penna. LA. 3-3700

NOW PLAYING

THEY SAY THE NILE STILL RUNS RED FROM THE BATTLE FOR KHARTOUM!

CHARLTON HESTON as GORDON LAURENCE OLIVIER as THE MAHDI

RICHARD JOHNSON RALPH RICHARDSON in A JULIAN BLAUSTEIN PRODUCTION "Khartoum"

BRIDGE THEATRE EDMONDSON & PULASKI Telephone CE-3-5420

SAT.-MON. NOV. 12-14

FRANK SINATRA LISA VIDONI Assault on a Queen

C'MON TRIPLE ACTION SHOW

There never was a picture like SHANE

Plus No. 3 "HANG BUSTERS"

Tues.-Fri. • Nov. 15-18 • Closed

"WHY WITH EVERYBODY ELSE - WHY WITH EVERY SLOB...AND NOT WITH ME?"

NOW PLAYING

ANY TIME... ANY WHERE ALL THE TIME EVERY WHERE!

"AS WILD AS THE LAW ALLOWS!" Time Magazine

DEAR JOHN IN ENGLISH

BUT FILMED IN SWEDEN... WHERE ANYTHING GOES!

PLUS WHO KILLED TEDDY BEAR?

SAL MINEO • JULIET PROWSE

ROYAL THEATRES 1329 Pennsylvania Ave. LA. 3-3732

RAH CROW

All-American Cheer-Leader

Loyal fans have cheered the all-around versatility of Old Crow for 131 years. In every kind of drink line-up, the Bird is traditionally Number One. Next round, make yours Old Crow, and you'll be cheering "Rah Crow" too. Those who know, call for OLD CROW $4.75 fifth Famous, Smooth, Mellow

NOV