16 youths leave for Job centers

Sixteen young school drop-outs who have applied for Job Corps training have received notification of their selection.

Mrs. Marion Pines, local director of Job Corps Recruitment and Selection at Room 419 City Hall, announced the assignments.

Anthony Job Corps Center in West Virginia: Michael Belton, 320 N. Bruce St.; Thomas J. First, 2141 Cambridge; Landis Hale, 1400 N. Potomac; Marcus Lee, 318 N. Bruce, and Gregory Buckner, 109 N. Bruce.

Branchville Job Corps Center in Indiana Michael Horton, 2001 Baker St.; and James L. Thomas, 935 Luzerne Ave.

* * *

MINGO Job Corps Center in Puxico, Mo.: George A. Smith, 1500 N. Port St.; Alexander Washington, 1622 Bentalou St., and George Williams, 903 Bunch St.

Poplar Bluff Job Corps Center in Missouri: John Long, 505 S. Vincent St.; Larry Miller, 1825 N. Pavson St.; James C. Berry, 105 N. Payson St., and Melvin Bogier, 2504 E. Oliver St.

Urban Center in Lincoln Neb.: Roland C. Smith, 3049 W. North Ave., and Eddie Turner, 2448 Wilgrey Ave.

At present over 500 Baltimore youths between 16 and 21 are receiving additional education and vocational training at over 100 centers.

Interested applicants may come to Room 419 City Hall for information.

THE BALTIMORE AFRO-AMERICAN
(Registered U. S. Patent Office)

Circulation audited by Audit Bureau of Circulations (ABC). Published every Tuesday and Saturday by the AFRO-AMERICAN with the Baltimore offices at 628 N. Eutaw Street, Baltimore 1, Md., MUlberry 5-6015.

Second class postage paid at Baltimore, Md.

Carl Murphy, Chairman of the Board; John H. Murphy 3rd, President; Elizabeth M. Moss, Vice President and Treasurer; Mae E. Dyson, Secretary; Cliff Mackay, Editor in Chief; Moses J. Newson, Assistant Managing Editor.

A CHAMPION OF CIVIC WELFARE AND THE SQUARE DEAL.

National Advertising
Amalgamated Publishers Inc. 310 Madison Avenue New York 17, New York.

Affiliated Newspapers
Baltimore AFRO-AMERICAN, 628 N. Eutaw St., MUlberry 5-6015.
Washington AFRO-AMERICAN, 1800 11th St., NW — DEcatur 2-0080.
Richmond AFRO-AMERICAN, 201 E. Clay St., Milton 3-7112.
New Jersey AFRO-AMERICAN, 190 Clinton Ave. — Bigelow 8-3636.

Subscription Rates
Three years, $14.00; two years, $11.00; one year, $7.25; six months, $4.00.

Foreign Rates
One year, $11.50; six months, $6.00.

Mrs. M. Cole

Funeral services were held today (Friday) at 1 p.m. at the Phillips Funeral Home for Mrs. Madorah Cole, 1723 W. Lafayette Ave., who died Oct. 24 at her home after extended illness. She was 69. Burial is in Mt. Auburn Cemetery.

Mrs. Cole was born Jan. 12, 1897 in Anne Arundel County the daughter of the late Mrs. Cecelia and Paul Sharps. She was married in 1962 to Leonard Cole Sr., a contractor, who survives her.

Also surviving are a daughter, Mrs. Cecelia Deville, Upper Marlboro; two sons, Leonard Jr. and Purnell Cole, Baltimore; three sisters, Mesdames Ida Dykes, Cecelia Carroll, Irene Sydnor; four brothers; Isaiah Sharps, Washington; Joseph and Daniel Sharps, Upper Marlboro; George Sharps, Baltimore; ten grandchildren and two great grandchildren, nieces anl nephews.

Rev. C. I. Smith

Funeral services were held Thursday at Zion Baptist Church fir the associate pastor, the Rev. Clarence I. Smith, 926 N. Central Ave. The minister was buried in Westview Memorial Gardens.

The Rev. Mr. Smith died Oct. 23 at the Maryland Baptist Home for the Aged. He was 76. He was born in Baltimore April 17, 1890, the son of the late Mrs. Nancy Pryor Smith and William H. Smith.

Among survivors are his wife, Mrs. Flossye M. Smith; t son, Clarence I. Smith Jr.; a step daughter, Mrs. Myrtle R. Seldon and other relatives.

I WILL TRY HARDER!

Elect KOGER State Senator

Keep Keyed To Koger and the AGNEW Line
PULL LEVER No. 6-E

HOCHSCHILD/KOHN

H K BUDGET SHOPS
• downtown • eastpoint • harundale

Special Purchases!

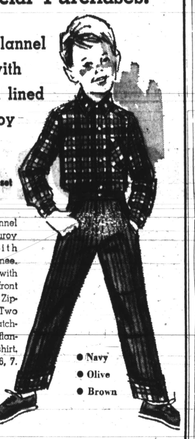

boys' flannel shirt with flannel lined corduroy slacks
2.99

100% flannel lined corduroy pants with double knee. Half-boxer with button front waistband. Zipper fly. Two pockets. Matching cotton flannel plaid shirt. Sizes 4, 5, 6, 7.

• Navy • Olive • Brown

girls' and boys' 100% cotton knit polo shirts
1.29
2 for $2.50

• Girls—zipper front turtle neck. Long sleeves. Sizes 4 to 14.

• Boys—long sleeve, placket front with white stripe trimmed collar. Sizes 4 to 7.

• White • Blue • Red • Olive

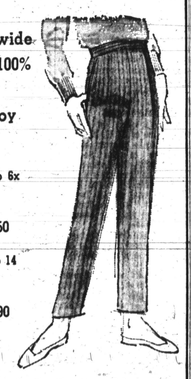

girls' wide wale 100% cotton corduroy slacks

Sizes 4 to 6x
1.79
2 for 3.50

Sizes 7 to 14
1.99
2 for 3.90

Flat waistband with side zipper. Side pocket. Beautiful 100% wide wale cotton corduroy. Sizes 4 to 6x have half-boxer waist.

• Berry • Moss Green • Copen Blue

H.K. Budget Children's Shop . . . Downtown, Eastpoint and Harundale

call 539-1166 or mail order

Stewart's
DOWNTOWN
YORK ROAD
REISTERSTOWN ROAD

SAMPLE FUR PIECES HI-FASHION!

6.67 to 66.77

The one-of-a-kind fashion filips that can add the right note of interest on many a costume!
Choose now at this handsome saving:
● Mink Collars! ● Mink Boas! ● Peter Pan Collars!
● Shawl Collars! ● Muffs! ● Hats with matching bags!
● Included in the group are Fox—Lynx—Mink Siles—Full Mink—Rabbit Furs!
Stewart's Neckwear

Furs labeled to show country of origin of imported furs.

SORRY—NO MAIL OR PHONE ORDERS

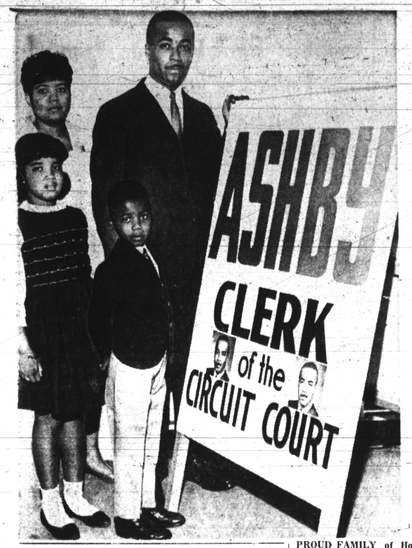

PROUD FAMILY of Horace Ashby, 33-year-old candidate for clerk of Baltimore Circuit Court in Nov. 8 election, poses for AFRO cameraman. Photo shows Mrs. Ashby and children, Stephanie, 10; and Anthony, 6. Learn more about Mr. Ashby and his family in the AFRO MAGAZINE section this coming week.

MRS. DORA CALDWELL — WILLIS HUBBARD — MRS. IDA RUSSELL

THIS TRIO of NAACP campaign workers have been leading the current membership drive. Mrs. Caldwell reported the second highest number of members; Mr. Hubbard, of the Israel Baptist Church, had the top place in memberships, and Mrs. Russell led in the number of life members.

New Trimline phone—fits the palm of your hand:

Lift the Trimline handset, and the lighted dial comes right to you for easy, comfortable calling. Desk set or wall phone, in a range of colors. Call the Telephone Business Office today. Or ask your Telephone man.

The C & P Telephone Company of Maryland
Part of the Nationwide Bell System

Tick-tock...tick-tock...
the Bourbon that didn't watch the clock!

OLD CHARTER
Kentucky's Finest Bourbon
7 years old

STRAIGHT BOURBON WHISKY • 86 PROOF • ©1966, OLD CHARTER DIST. CO., LOUISVILLE, KY.

MAKE ROOM FOR MORE MONEY

Many of our Savers, in fact most of them, have not put more of their savings in ADVANCE FEDERAL because Savings Insurance was limited to $10,000. The U. S. Government knew about this so to increase savings in saving and loan associations like

ADVANCE FEDERAL

The Federal Savings & Loan Insurance Corporation has increased Insurance on our Accounts from $10,000 to

$15,000

This new amount is effective NOW, so you can earn HIGH DIVIDENDS and have your savings at

ADVANCE FEDERAL
SAVINGS & LOAN ASSOCIATION
1611 W. NORTH AVE., Telephone: LA. 3-7100
INSURED BY AN AGENCY OF THE U.S. GOVERNMENT UP TO $15,000

So we suggest you wait no longer . . . but come in NOW . . . TODAY—Start saving with us . . . earn high dividends plus a bonus and get F.S.L.I.C. Insurance up to $15,000.

HUTZLER'S
FESTA ITALIANA II

a Salute to Italy
its arts . . . its crafts

SEE THE DEMONSTRATIONS BY VISITING ITALIAN CRAFTSMEN

Skilled artisans, flown to the U.S.A. by ALITALIA will be practicing their crafts here through Saturday, November 5.
Downtown: 10 to 12; 1 to 4
Monday and Thursday
also, 7 to 8:30.

on the first floor

Miss Maria Koutsikos, from Rome, makes fanciul decorations in straw . . . special vegetables and flowers and fruits.

Franco Ventura . . . one of Venice's most expert beadworkers, performs his art and delights you with the many things he creates.

on the fifth floor

Arnaldo Benedetti, a sculptor in papier mache, makes lovely Nativity figurines in the charming Italian manner.

Gino Brambilla, a glass blower from the island of Elbä, fashions beautiful Christmas ornaments from glass.

see the flower arranging demonstration
Saturday at 2 . . . China Shop
Downtown, fifth floor
by Mrs. Eli Pinerman
Country Garden Club

Punchinello the clown, with puppets
Saturday: 10:30 to 12:30; 2:30 to 4:30
An enchanting show the children will love
Young World, Downtown third floor

see the cooking demonstrations
Saturday at Towson 10 to 4
Housewares, upper level

Wear-Ever Teflon®-lined cookware
Corning freeze-cook-serve ware
Centura unbreakable dinnerware
Pyrex baking dishes, casseroles
Farberware smokeless broiler, cookware
Ronson Cook 'n' Stir Blender

also Saturday . . . Downtown
Spice Islands' International Seasoning Magic

Hazel Camp sketches foreign scenes
Saturday 11 to 4
Downtown, second floor

DOWNTOWN NORTHWOOD EDMONDSON
REISTERSTOWN ROAD

The Hecht Co.

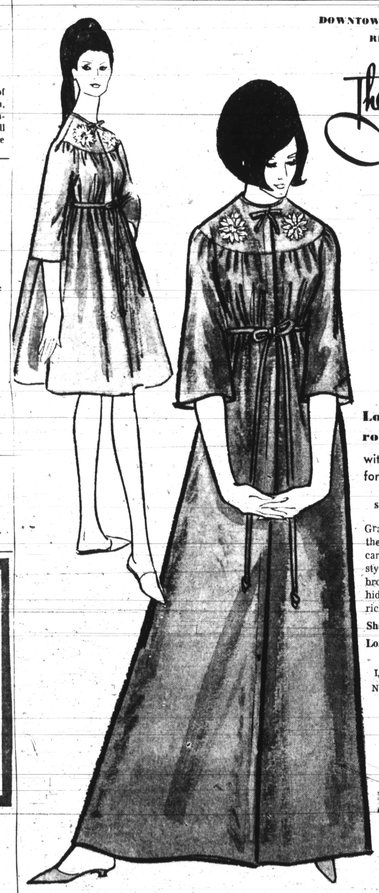

Loungees home and travel robes now in ALLURA* with exclusive Stevetex® finish for textured elegance

short $13 long $15

Gracious ladylike robes styled well beyond the call of beauty. Smart choice for easy care and all-season wear in free-flowing styles with full length front zipper, embroidered floral applique, roll belts, two hidden pockets. Beautifully opaque in rich vivid colors.

Short . . . cherry or moss green. 8-16 . . $13
Long . . . cherry or blue. 8-18 . . . . . $15

Loungewear . . . Second Floor, Downtown; Northwood, Edmondson, Reisterstown Road

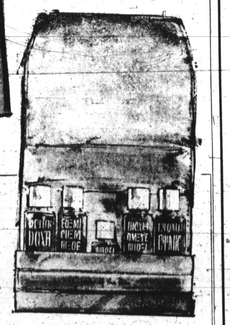

Charles of the Ritz
made to order treatment kit
just for you!

Charles of the Ritz skin specialists will be in our stores today to give you face-to-face consultation. They'll select five luxurious liquid preparations (introductory sizes) you need for a smoother, more radiant complexion, and put them in a pretty portable kit.

All this, just $5 complete

Toiletries . . . Main Floor, Downtown; Northwood, Edmondson, Reisterstown Road

MAIL ORDERS OR PHONE 685-8040 as early as 8:30 A.M.
please include 3% Md. sales tax with mail orders, allow 10 days for delivery