MR. AND MRS. CLYDE M. GREENE

Bride calm; wedding held up two hours

The 30-odd guests turned nervously each time the door swung open at St. Cecelia Roman Catholic Church Saturday, but the most important person of the occasion was not the least bit flustered.

Miss Patricia Leatrice Jones, whose wedding was already two hours late, chatted away gaily with her bevy of bridesmaids in the back of the chapel.

One bridesmaid was missing because of illness, and the bride-groom-to-be was nowhere in sight.

THE CEREMONY in which she was to become Mrs. Clyde M. Greene, had been scheduled for one o-clock in the afternoon. At two o'clock, Mr. Greene had not arrived. He, with a group of friends, motoring from Washington had been detained by an automobile accident.

The bridegroom escaped unhurt, but two members of the group suffered slight injuries. Mr. Greene arrived near three.

* * *

THE BRIDE, daughter of Mr. and Mrs. George Davidson, was given in marriage by her father. She wore a gown of white satin and lace. Her bouffant veil was attached to a queen's crown, and she carried an arm bouquet of white chrysanthemums.

THE ATTENDANTS also carried bouquets of chrysanthemums, theirs being in white and gold. Their empire gowns were of brocade, and flat bows held the flirtation veils which adorned their heads.

Miss Linda Brown, maid of honor, and Mrs. Cynthia Sessoms, matron of honor, were in gold gowns. The bridesmaids wearing blue were Misses Barbara Harris, Denise Patterson, Janet Matthews, Constance Stokes, Shirley Jefferson, Margie Jefferson and Ernestine Anderson.

Miss Yvonne Wright was ill.

* * *

SERVING AS flower girls were Valerie Jean Davidson, sister of the bride; Angel Jones, her godchild; and Angela Cole. They wore gowns of blue satin and lace.

Lamont Anderson was ring bearer.

Frank Fancios, of Trinidad, West Indies, was best man for Mr. Greene. Serving as ushers were William Jones, David Marsh, James Scotland, Spencer Blanc, Victor Mathews, James Greene, Ronald Erkwi, Russell Albi.

The ceremony was performed by the Rev. Fr. John Patrick.

Walter Holbrook was at the console.

* * *

A RECEPTION was held in the home of the bride's parents. For the wedding and reception, Mrs. Davidson wore a rose dress with matching accessories.

The new Mrs. Greene is a former pupil at Western High School. Her husband, son of Dr. and Mrs. Fred Greene of Trinidad, West Indies, is a pre-medical student at Howard University.

Northwest's dance sets fast party pace

The initial dinner party of the Northwest Club in Union Hall, Cherry Hill, Friday evening, set a fast social pace.

The group gathered guests at eight in the evening for a long cocktail hour, after which they were seated for dinner. Following dinner, Jimmy Smith and his Rockets of Rythm provided music for dancing until early morn.

* * *

WHILE THE SETTING was all that could be desired, the haute couture fashions of the hostesses and guests added high glamour to the dinner dance.

Mrs. Cecil Johnson drew eyes in one of the ultra new tank frocks, mini-length, shoe-string straps, of blue metalic. Matching leggins, silver flats completed the ensemble.

Twas probably the most extreme affair about.

For pure elegance, Mrs. Robert Diggs' gown, paved all over in tiny bead flowerettes, took a prize. Mrs. Mrs. John Woods wore a pale blue satin floor-length dinner suit. Mrs. Myles Robinson was in hot pink, the top encrusted with sequins. Mrs. Ivan Higgins complimented her auburn tresses with blue-green lace.

* * *

MRS. DAVID DRIVER's gown was a striking wine and black print, its empire waist line indicated by a line of brilliants. Mrs. Roland Williams swerved in rreen chiffon . . and her lovely mother, Mrs. M. L. Barksdale, out-swerved many in yellow enhanced with crystals.

Mrs. Lemuel Lewie wore a tiger print in black and white, rounded low at the back and flaring slightly at the hem.

* * *

MRS. MALCOLM CHAMBERLAIN'S red number was in the new sweater manner with long sleeves cuffed in sequins as was the bottom of the top. Mrs. Jerome Todd was a charmer in stark white. Mrs. Harold Clark was another in white, and Mrs. Albert Laforest's oriental floor-length sheath in Hong Kong pink was saying a lot.

The dinner dance was attended by.

Messrs. and Mesdames Jack Spottiff, Donald Parker, Paul Beckham, William Griggs, Powell Sheffey, George Kelson, Robert Diggs, George Evans.

Messrs. and Mesdames Samuel Daniels, Armstrong Jenkins, David Scott, Charles Stallings, Wilbur Valentine, Leonard Underwood, Joseph Bracey, Luther Harding, Malcolm Chamberlain, Myles Robinson, Cliff Mackay.

Messrs. and Mesdames James Carroll, Joel Carrington, Harold Clark, Theodore Brown, Lester Wallace, Thomas Parker.

Messrs. and Mesdames Rayner Parker, Harry Bruce, Cyrus Marshall, Robert Payne, Wilson Henson, Joseph Lanzy Roland Nichols, Walter Gray, Bernard Cooper, Lemuel Lewie.

Messrs. and Mesdames Glenford Dudley, James Flint, Edward Amos, Calvin Campbell, David Driver, Walter Brown, Rudolph Wheeler, Alfred Woolridge.

Messrs. and Mesdames Samuel Phillips, Charles Shipley George Jude, Harry Newton, Charles Nicholas, Roland Williams, George Parrish, Robert Bennett.

Messrs. and Mesdames Milton Stanley, Arthur Peterson, Raymon Pinderhughes, Thomas Pinkney, DeWitt Howard, Glendi Johns, James Ford, Deaver Smith, John Gilmore.

Messrs. and Mesdames William Spencer, Harrison Foster, Charles Pressey, Wayman Holley, Cecil Johnson, James Pratt, Milton Allen, Cassius Mason, John Wood, Charles Thomas, Clarence Henderson, Bernard Bell.

Messrs. and Mesdames Leon Bell, Milton Brown, Claude Patterson, Hank Scarsborough, Avon Wright, Wellington Ross, Russell Frisby, Robert Bailey.

Messrs. and Mesdames Edward Wilkins, Daniel Brewington, Lawrence Turner, Lawrence Waters, Charles Cephas, Howard Collins, Arthur Harvey, Harry Carpenter, James McGlotten, Walter Dixon, George Lottier.

Drs. and Mesdames Albert Laforest, H. Garland Chissell, T. B. Higgins, Simon Carter, William Garrett, Otis Proctor, Herbert Mosby, Alan Foster, Daniel Skinner, Edward McDaniel, Charles Marshall.

Mesdames Edward Smith, Mary Sprow, Vivienen Burnett, Rosina Catlin, Helen Odom, Gertrude Urquhart, Albert Wood and James Dorsey.

OCT. 20

At 7:30 p.m. at Memorial Baptist Church, Caroline and Preston Sts., the Women of Memorial "Health Emphasis Program" with Dr. A. M. Schneiderule, director of Psychiatry, Baltimore City Health Department, leader on the discussion of Alcoholism and the Uniformed Nurses as hostesses. The public is invited.

Maury Wills was a Carnation baby

and baby, look at him now!

Copyright 1966 Dave Sutton

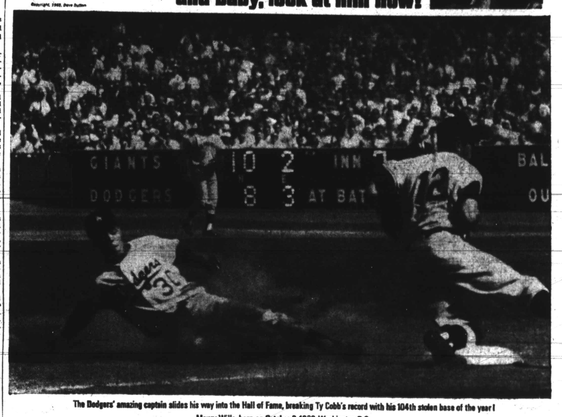

The Dodgers' amazing captain slides his way into the Hall of Fame, breaking Ty Cobb's record with his 104th stolen base of the year!
Maury Wills, born on October 2, 1932, Washington D.C.

Carnation has been growing sports heroes (and other unusually healthy people) for more than sixty years.

WOMANPOWER INC.
announces
9th ANNUAL LEADERSHIP CONFERENCE AND LUNCHEON
SUNDAY, OCTOBER 30, 1966
Promptly 12 Noon
EMERALD GARDENS
4210 PRIMROSE AVE.
Keynote Speaker:
THE HONORABLE AILEEN CLARKE HERNANDEZ
Commissioner, The Equal Employment Opportunity Commission, Washington, D.C.
Fashions by Pauline Brooks Fashion Salon
Reservations . . $6.50
For Tickets—
Mrs. Margaret Wilson, Chairman—LA. 3-8446
Mrs. Ethel P. Rich, NO. 9-7411
MRS. BERNICE S. WHITE, Luncheon Chairman
MRS. ERLA McKINNON, Co-Chairman
MRS. VICTORINE Q. ADAMS, Executive Director
MRS. AUDREY NORRIS, Treasurer

MEET THE Y.E.S. MEN
They'll say yes to any deal on
BRAND NEW
'67 OLDS and F-85's

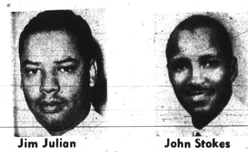

Jim Julian John Stokes

FOR 47 YEARS A NAME YOU CAN TRUST
A.D. ANDERSON OLDS
HOWARD ST. 25TH STREET
The THRIFT CORNER HO. 7-8800

NEW BABY IN THE HOUSE?
Start building for his or her future security—NOW!
W. Llewellyn Wilson, Jr.
Metropolitan Insurance Consultant
732-7500
664-7804

Metropolitan Life
INSURANCE COMPANY
320 MAPLETON AVE.

"FLOWERS FOR ALL OCCASIONS"
J. J. CUMMINGS & SONS
Reasonably Priced Expertly Arranged
MEMBER, FLORIST TELEGRAPH DELIVERY ASSN.
NO BRANCH STORES
PHONE: PLAZA 2-1374, 1375, 1376
1123-25 W. BALTIMORE STREET

surprise your hostess

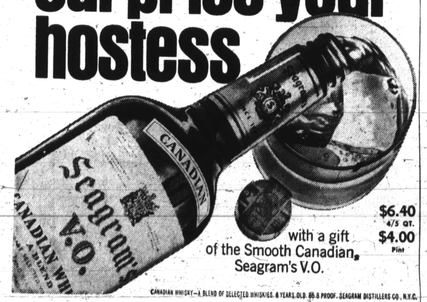

with a gift of the Smooth Canadian, Seagram's V.O.
$6.40 4/5 qt.
$4.00 Pint
CANADIAN WHISKY—A BLEND OF SELECTED WHISKIES, 6 YEARS OLD. 86.8 PROOF. SEAGRAM DISTILLERS CO., N.Y.C.

Shortcut your way to $25,000
Enter the Pillsbury Bake-Off
Your shortcutted, streamlined, up-to-dated recipe could be the winner.
$100,000 Busy Lady Bake-Off
$25,000 first grand prize • $5,000 second grand prize
Six $1,000 Best-of-Class awards • $2,000 Junior award
100 General Electric Americana P-7 Oven Ranges
100 General Electric Mixers
120 expense-paid trips to Los Angeles.
THE IDEA FLOUR
Official entry blank • Contest closes October 31, 1966
Pillsbury $100,000 Busy Lady Bake-Off
Attach your recipe and mail to Pillsbury Busy Lady Bake-Off, Box 150, Dept. J, Minneapolis, Minnesota 55460.
Name
Address
City State Zip Code
Enter me in the: (check one)
☐ Senior Competition (I am 19 years or older as of February 13, 1967)
☐ Junior Competition (I am 12-18 years old as of February 13, 1967)
Age: Date of Birth:
(Age and date of birth required from junior entrants only.)
My recipe class is: (check one)
☐ Cake ☐ Cookie ☐ Bread ☐ Pie, Dessert ☐ Main Dish ☐ Snack
Size of Pillsbury Flour used: ☐ 2 lb. ☐ 5 lb. ☐ 10 lb. ☐ Other
Have you ever entered the Bake-Off before? ☐ Yes ☐ No
Special General Electric Wardrobe Bonus
For the 100 Busy Lady Bake-Off Finalists—$150 Cash Wardrobe Gift.
Here's how you qualify. Go to any franchised General Electric dealer and have him demonstrate the official Bake-Off range. Have him sign this Pillsbury entry blank in the space provided.
(Dealer's signature and date)
(Dealer's address)
SPECIAL AWARD: If you buy a General Electric range between now and Oct. 31, 1966, and if you are a finalist in the Bake-Off, General Electric will give you DOUBLE the money you paid, in lieu of the range you would normally win. To qualify for this special award, get a receipted copy of the invoice from your dealer and mail by Oct. 31, 1966, to M. C. Devoirt, General Electric Appliance Park, AP-2, Louisville, Ky. 40225. (Invoice must contain model and serial number.)
And look! We've added a Special $1,000 Bonus Award.
A special award just for recipes using Pillsbury mixes and at least ½ cup of Pillsbury Flour. What creative magic have you performed with flour and a dessert mix? With flour and a frosting mix? Tell us and you may win $1,000.
Easy Rules
1. Fill out the entry blank. Print or type your name and address. Check appropriate boxes.
2. On a separate paper that includes your name and address, write your recipe. Include measurements in level cups, teaspoons, tablespoons (not scant or heaping) or in exact measurement fractions (½, ¼, etc.), baking time and temperature. List every ingredient, measurement and step. Brand names may be given but are not required.
3. To the entry blank, attach your recipe and the words "The Idea Flour" from the front of any size sack of Pillsbury Flour. Mail to: Pillsbury Busy Lady Bake-Off, Box 150, Dept. A, Minneapolis, Minnesota 55460. Entries must be postmarked no later than October 31, 1966, and received no later than November 7, 1966.
4. All entries must call for at least ½ cup of Pillsbury Flour (Regular, Self-Rising, or Instant Blending).
Enter recipes that can be completely prepared during the six hours available to finalist working stage and as originally submitted. Don't enter recipes that appeared in advertising, magazines, or in cook books unless they feature distinctive changes in kinds of ingredients or techniques. Don't call for alcoholic beverage as an ingredient.
5. A professional judging agency, and a staff of home economists will judge all entries and select 100 finalists—80 Senior Finalists and 20 Junior Finalists.
Recipes will be judged on flavor appeal, creativity, superior eating quality and appearance. Ease and simplicity of preparation, recipe shortcuts, streamlined methods and use of few utensils will count heavily.
6. Everyone 12 years of age or older who is a resident or citizen of the United States, its territories or possessions, may enter except: employees and members of immediate families of The Pillsbury Company, General Electric Company or their advertising agencies. Also excluded are practicing home economists in the food field, professional chefs or bakers and any previous $25,000 Grand Prize Bake-Off Winner.
7. All entries are eligible for the grand prizes and Best-of-Class awards. Entries that use at least ½ cup of Pillsbury Flour and a Pillsbury package mix are eligible for the Special Bonus Award. Finalists must compete in the Bake-Off to be eligible for prizes. No entry will be eligible for more than one cash award.
8. Rules are binding on all entrants. Judges' decisions are final. In case of ties, duplicate prizes will be awarded. All entries and recipes become the property of The Pillsbury Company and we reserve the right to edit those selected for publication. None will be acknowledged or returned. Enter often, but submit each entry in a separate envelope.
Contest closes October 31, 1966. Bake-Off will be held in Los Angeles, February 12-14, 1967.
And remember! Lots more Busy Lady Bake-Off Recipes are in Pillsbury's 100 Busy Lady Bake-Off Recipes cook book. Pick it up on your newsstand. Or send 50¢ with your name and address to: Pillsbury, Box 17, Minneapolis, Minnesota 55460.
Pillsbury's BEST FLOUR

Afro Sports

TV FOOTBALL

Sunday Afternoon

WASHINGTON AT NEW YORK (NFL)

Washington Redskins

No.	Player	Pos.	College
25	A.D. Whiteld	OB	N. Texas State
27	Brig Owens	DB	Cincinnati
40	Lonnie Sanders	DB	Mich. State
42	Charley Taylor	OB	Ariz. State
46	Rickie Harris	DB	Illinois
47	Jim Shorter	DB	Detroit
49	Bob Mitchell	OB	Illinois
50	Willie Adams	LB	N. Mexico
54	Mitch Johnson	LB	Indiana
59	Tom Goosby	G	Baldwin-Wallace
96	Jim Snowden	T	Notre Dame

New York Giants

18	Henry Carr	DB	Ariz. State
31	Smith Reed	OB	Alcorn
75	Homer Jones	OE	T. Southern
48	Clarence Childs	DE	Fla. A&M
77	Rosey Davis	DE	Tenn. State
78	Francis Peay	OT	Missouri •
81	Freeman White	FL	Nebraska

NEW YORK AT HOUSTON (AFL)

New York Jets

7	Sherm Lewis	DB	Mich. State
24	John Sample	DB	Md. State
32	Emerson Boozer	OB	Md. State
41	Matt Snell	OB	Ohio State
75	Winston Hill	OT	T. Southern
76	Jim Hill	DT	Utah State
79	Sherm Plunkett	OT	Md. State
86	Verlon Biggs	DE	Jackson St.
88	Bill Yearby	DE	Michigan

Houston Oilers

28	Charlie Frazier	S	T. Southern
33	W. K. Viltz	DB	T. Southern
34	Ted Vilts	DB	S. California
35	John H. Johnson	FB	Arizona
52	Garland Boyette	DB	Grambling
62	Jim Hayes	DT	Jackson St.
99	Ernie Ladd	DT	Grambling

Duck play has coach Cragway in dilemma

Judging from the nature of Roy Cragway's conversation, Douglass High School may have one of the better teams of the Maryland Scholastic Association and one of the more jittery, at one and the same time.

"After that shellacking by Poly last week, I have no idea what to expect from my boys," the Duck coach told the AFRO.

Douglass whipped Mt. St. Joe in the season opener, 18-12, but suffered a 40-12 setback at the hands of the Engineers last weekend.

* * *

"IN BEATING St. Joe, we looked like a good team with fine potential," declared Cragway. "Then everything went hollow against Poly. I had great expectations one week, then things went along well for one quarter against Poly.

"A fumble started us down the hill. Poly scored two touchdowns on passes near the end of the first half, one shortly after getting possession deep in our territory on a recovered fumble.

"It was one of those things that happens to a young team. We have the makings of a real good club but the lack of experience hurts. That is what killed us when we started downhill with Poly."

* * *

DOUGLASS is scheduled to meet the consistent Edmondson eleven tomorrow (Saturday) afternoon at Kirk Field. Until this fall when they lost to Washington's champion Eastern High School, the Redskins had been undefeated for three years.

Cragway was asked what plans he has for the game against the defending division champions.

* * *

"WE SAW them in their game with Eastern," was the reply. "They have a young team like ours. It appears to be a good, well-balanced team, but again they are like us in that they lack experience.

"I think we will do all right, so long as we don't beat ourselves. My boys have shown-me we have the offense to score. Our biggest problem is defense.

"And we've worked on that all week — since Poly"... LACY.

ON COLLEGE FRONT

CIAA RESULTS
Morgan 12, Maryland State 8
Delaware State 26, Howard 14
A and T 40, Norfolk State 6
Virginia State 32, Shaw 30

CIAA SCHEDULE
Saturday
Virginia Union at Morgan
A and T at Maryland State
Norfolk State at Hampton
Howard at West Va. State (4)
North Carolina at Virginia State
St. Paul's at Delaware State
Elizabeth City at Shaw
Lavingtonne vs. Bluefield at Charlotte

SIAC SCHEDULE
Friday
Tuskegee vs. Morehouse, Columbus, Ga.
Knoxville at Clark

IN BIG TOWN — Oriole slugging rightfielder Frank Robinson and wife, Mrs. Barbara Robinson, wave and smile to New York admirers after Sport Magazine presented him with a 1967 sports car, his reward for being chosen the outstanding player in the World Series won by the Orioles who beat the Los Angeles Dodgers four games straight. Frank led in home runs and runs batted in. He is considered an automatic choice for the Most Valuable Player in the American League where he is also a triple crown winner.

BULLET BASKETBALL SEE IT LIVE & LIVE IT!
BULLETS BULLETS BULLETS BULLETS BULLETS BULLETS BULLETS BULLETS BULLETS BULLETS
SEASON OPENER
SAT. OCT. 15 8:30 P.M. CIVIC CENTER
BALTO. VS. LOS ANGELES
It's Baltimore vs. Los Angeles and the World Series all over again as the Bullets open their National Basketball Association season against the Lakers. The Bullets are making their Eastern Division Debut after three years in the same conference with L.A. Last year, it was L.A. first and Baltimore second in the West. Now, the rivalry grows deeper. A few weeks ago, the Bullets acquired center LeRoy Ellis from the Lakers for Jim (Bad News) Barnes. Their duel should be the focal of a red-hot opener. Make your plans now. Be at the Civic Center October 15.

GUS JOHNSON Bullets JERRY WEST Los Angeles ELGIN BAYLOR Los Angeles

GAME TICKET PRICES—$4, $3.50, $3 and $2
STUDENT TICKETS (18 and UNDER) $1.50 and $1.
SEASON TICKETS STILL ON SALE—
$120, $105, and $90
TICKET OFFICE OPEN 10 A.M. to 6 P.M.
BALTIMORE BULLETS
TICKET INFORMATION: VE. 7-7444
CIVIC CENTER

Wary Bear eleven awaits Panthers

The undefeated Morgan State College Bears will take nothing for granted tomorrow (Saturday) when they play host to Virginia Union University in Hughes Stadium.

For this there is no better authority than coach Earl Banks, whose Golden eleven last Saturday disposed of a tough Maryland State team in Salisbury. Earlier the Bears had whipped North Carolina College in launching the 1966 defense of their CIAA title.

* * *

"WE HAPPEN to know that Tom Harris thinks this is one of his better Panther teams, and that he has his eyes on a championship. We also happen to know that he already has lost one game, and doesn't plan to lose another if his ambibitions are to be realized," the Morgan tutor said Thursday.

"Tom can always be expected to come up with some thing new he has saved for a given game. Unless you're constantly on your toes, he's going to trick you. That's how he got his name 'Tricky Tom' in the conference.

"The job for us is going to be a real test. We are conscious of the need for getting to Willie Spence, Union's classy quarterback. If he is given time, he'll throw you out of the ball park.

* * *

"SPENCE HAS hit three touchdown passes in as many games, and appears to be one of the better 'scramblers' in our league. We must get to him.

"That can present another problem. We can't concentrate too much on rushing the passer that we don't guard against something unorthodox by Tom. Despite the fact Maryland State nailed Union with a minus in gains, Spence still got away enough passes to pull the game out had his receivers been able to hang on."

* * *

THE PANTHERS also have a hard-running fullback John Newman, an All-America scholastic selection when he was at Nashua (NH) high School two years ago.

Newman rolled up 138 yard in 25 carries last Saturday night in Portsmouth, Va., as the Richmond eleven took the measure of a stubborn Elizabeth City Teachers College team, 12-6 in the annual Fish Bowl Shrine benefit.

* * *

BANKS PLANS to start his same team of Gerald Boyd and Al Mitchell at tht ends, Harvey Palmore and Carl Davis at tackles, Willie Lanier and James Phillips at guards, and Daryl Johnson at quarterback.

The halfback slots will be occupied by Earl Mayo and George Nock, and fullback will be John Fuqua—LACY.

TOM HARRIS

FOOTBALL
MORGAN STATE COLLEGE
"BEARS" National Champions
vs.
VIRGINIA UNION UNIV.
"PANTHERS"
Kickoff 1:30 P.M.
HUGHES STADIUM
MORGAN CAMPUS
SAT., OCT. 15th
Gen. Admission $2.00
Students $1.00
TICKET BOOTH OPEN 11:00 A.M.
Next Home Game: Morgan vs. Delaware State, Oct. 22nd

Lakers waive ex-DC cager

LOS ANGELES (UPI) — The Los Angeles Lakers announced Wednesday they were asking waivers on 6-10 center Tom Hoover.

Hoover, who was activated from the reserve squad last season when starter Gene Wiley suffered an injury, came to the Lakers from the New York Knicks.

He was in his third year as a pro after playing high school ball at John Carroll in D. C., and competing for Villanova College.

Here's to a winning football season for all the great young pros.

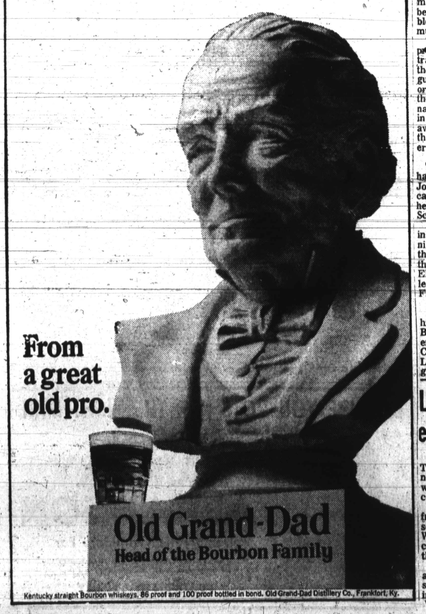

Kentucky straight Bourbon whiskeys, 86 proof and 100 proof bottled in bond. Old Grand-Dad Distillery Co., Frankfort, Ky.

FALL IN

...the youth movement has a new leader—Dart.
Don't let others set the pace. Do it yourself. With bold '67 Dart, the hot, all-new swinger that's a cut above the tired compact crowd. A beauty that proves you don't have to sacrifice style and sizzle to get compact economy and handling ease. Look what Dart has. Outside, curved side windows and crisp, sweeping lines for a noncompact look of length. Inside, foam-padded seats and plush carpeting in Dart GT hardtop models. Under the hood, your choice of Six or V8 power. Don't try to resist. Enlist. See that friendly recruiter, your nearby Dodge Dealer. The Dodge Rebellion wants you.
"DODGE REBELLION OPERATION '67 WANTS YOU."

Dodge
DODGE DIVISION CHRYSLER MOTORS CORPORATION
Enter the big Dodge Rebellion "Winner's Choice" Sweepstakes. See your Dodge Dealer for details.
SEE YOUR DEPENDABLE DODGE DEALER.
Watch the Bob Hope Chrysler Theatre (Wednesday) . . . AFL Football (Weekends) . . . and the Dinah Shore Show (Sunday)—all on NBC-TV. Check local listing for times.