Roseboro winner of '59 skirmish with Aparicio

Neither Maury Wills nor Luis Aparicio is the daring runner he used to be, but there was a time when the two 1966 World Series rivals were involved in a head - on clash for supremacy of the baselines.

That was in 1959, when the fleet little Dodger shortstop, and the speedy Oriole were in opposing dugouts for the Los Angeles - Chicago White Sox title playoff.

* * *

BOTH WENT into the Series as base - stealing champions of their respective leagues. And in both cities there was a constant chant of "go, go, go" every time Wills or Aparicio got on base.

Each was jealous of the accolades showered on the other, and it was no secret that Maury wanted to outdo Luis, and vice versa.

* * *

IT ISN'T likely that this 1966 confrontation will produce a repetition of the 1959 match, since Maury now runs only when the extra base is of vital importance to the L.A. cause, and Luis is equally cautious.

With the former it is a case of being respectful of the injury hex that has plagued his knees. With the former it is respect for the old man with the scythe.

Since 1959, Wills has taken a back seat to Lou Brock of the Cardinals, in his league. And Aparicio has been virtually forgotten as a base - thief in a league full of the breed —Campy Campaneris of KC, Don Buford and Tommy Agee of the White Sox, to name a few.

* * *

ANYWAY, the last time Maury and Luis were thrown into a sort of running match, the Dodger star won. But it was largely due to his teammate, catcher John Roseboro.

Roseboro, then as now unmatched in the NL for throwing accuracy, pegged out Aparicio three times in four tries. Twice, it was no contest, John's throw beating Luis by several strides.

Though Wills got the credit, it really was Roseboro who won the $59 skirmish with Aparicio — SAM LACY

JOHN ROSEBORO

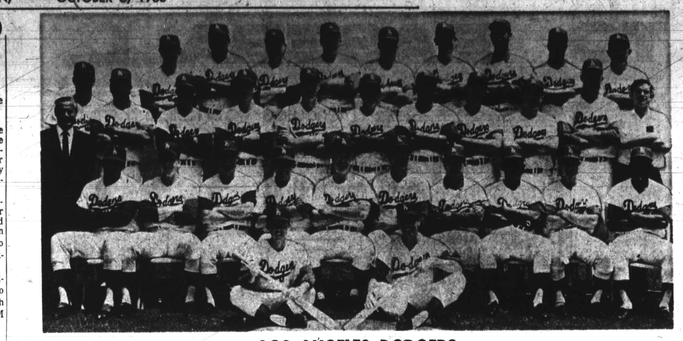

LOS ANGELES DODGERS

TOP ROW—left to right: Claude Osteen, Ron Perranoski, Bart Shirley, Al Ferra ra, John Kennedy, Bob Miller, Sandy Koufax, Wes Covington, Carroll Beringer, Batting practice pitcher.

MIDDLE ROW: Wayne Anderson, Trainer; Lee Scott, Traveling Secretary; Joe Moeller, Tom Davis, Maury Wills, Don Sutton, Phil Regan, Jim Brewer, Willie Davis, Wes Parker, Jim Lefebvre, Don Drysdale, Bill Buhler, Trainer; Nobe Kawano, Equipment Manager.

BOTTOM ROW: John Roseboro, Jeff Torborg, Ron Fairly, Lefty Phillips, Coach; Walt Alston, Manager; Danny Ozark, Coach; Preston Gomez, Coach; Jim Gilliam, Player-Coach; Derrell Griffith, Nate Oliver.

FRONT: Lance Morton, Ballboy; Ritchie, Batboy; (Not shown in photo—Jim Barbieri, Lou Johnson, Dick Stuart)

Snick man testifies on riot action

ATLANTA (UPI)—A member of the Student Nonviolent (SNCC) told a federal Coordinating Committee court recently that police were "grabbing people indiscriminately" during a recent riot in a colored area.

Willie Paul Berrien testified at a three-judge hearing on a SNCC motion for an injunction against enforcement of Georgia's anti-riot law. The hearing continued today.

Berrien said he was not arrested by police during the Sept. 6 rioting in the Summerhill section, but that he later was indicted.

MOVIES OF the riots were shown to the judges at the start of the hearing, attended by about 200 colored citizens, many of them wearing "Black Power" badges.

The film was shot by television newsman Patrick O'Dell ,who was one of the first witnesses called.

Attorneys for SNCC contend the city used the anti - riots laws to block free speech and that the laws were manipulated in the arrest of Stokeley Carmichael, SNCC chairman

CARMICHAEL, who attended the hearing, is free under $1,000 bond on riot charges, along with 14 other colored citizens arrested after the melee.

Quality tan education urged at TI celebration

NEW YORK — Nearly 500 American businessmen, educators and civic leaders last week heard national figures call for improved quality education for colored youth, at the 85th Anniversary observance of Tuskegee Institute at the Waldorf-Astoria Hotel in New York.

The guests heard messages from Gen. Dwight D. Eisenhower and Vice President Hubert H. Humphrey, and addresses by New York Mayor John Lindsay, Basil O'Connor, president of The National Foundation; the president of Tuskegee, Dr. L. H. Foster, and Gen. Lucius D. Clay ,goiS7elennt

who delivered the principal address. George Champion chairman of the board of Chase Manhattan Bank, presided.

JAMES A. FARLEY, a member of the National Committee of Tuskegee, of which Gen. Eisenhower is national honorary chairman, read the former president's message, praising Tuskegee's role in providing higheh education for colored citizens. "Equal opportunity for quality education is a cornerstone on which America's future will be built," predicted Mr. Eisenhower.

In his message to the group, Vice President Humphrey pointed out that Tuskegee was the first major institution in the South to devote its program primarily to vocational and technical education and economic advancement of colored citizens.

Gen. Clay discussed the international aspects of the civil rights struggle and President Foster, the academic demands required to improve educational standards for colored American youth.

Tan players have shared million-dollar WS swag

Since the late Branch Rickey introduced the colored player to major league baseball in 1947, tan athletes have shared in a World Series jackpot estimated in excess of one million dollars.

Participating in all except one (the lily - white '50 Series between the Yankees and Phillies) colored athletes have collected $700,466 of the swag paid the two contenders. The amount going to tan players on other first division clubs in those 19 years should easily lift the receipts above the million - dollar mark.

During the period since Jackie Robinson broke the ice against the Yankees in 1947, and Lou Johnson homered to help down the Twins in 1965, there have been a total of 104 top - money shares.

This represents coverage of 56 athletes, since several have collected more than once.

JIM GILLIAM sets National League mark

LEADING the vanguard and setting a record high in Series performance for a colored national leaguer, is Jim (Junior) Gilliam, the "old reliable" of the Dodgers.

The one - time Baltimore Elite Giants star is playing in his seventh World Series.

This is one more than a first — LACY.

Jackie made between 1947 and 1956, and two more than Roy Campanella notched.

THE ALL-TIME high, however, is Elston Howard's nine Series with the American League Yankees.

Gilliam's earnings from WS play are figured at close to $55,000.

Next to Jim among today's athletes, in October appearances, is catcher John Roseboro, making his fifth with the Dodgers. He's followed by shortstop and captain Maury Wills, playing his fourth.

THE DODGERS' Willie Davis is in his third, while teammates Tommy Davis and Lou Johnson, and Baltimore's Frank Robinson are showing for the second time.

Wes Covington, utility pickup of the Dodgers, was with the Milwaukee Braves Club that won in 1957 and 58.

For the Orioles' Paul Blair and Sam Bowens, it is the first and only colored player voted sports car as "outstanding player" of annual October Classic.

Fans won't suffer in the TV booth

Baseball fans who are watching the 1966 World Series on television aren't suffering nearly so much as many of their predecessors have in previous Octobers.

The Baltimore Orioles and Los Angeles Dodgers have two of the finest voices in the business. The former's Chuck Thompson and the latter's Vin Scully are knowledgable, articulate and to - the - point reporters.

Except for the warm, intimate touch the AFRO gives its readers in behind - the - scenes elbowing with the players, the telecast of this series is proving to be full of interest.

BOB GIBSON was 2-game winner in 1964 Series with Yankees. St. Louis Cardinals righthander became first and only colored player voted sports car as "outstanding player" of annual October Classic.

Autographs of the Orioles Baseball team

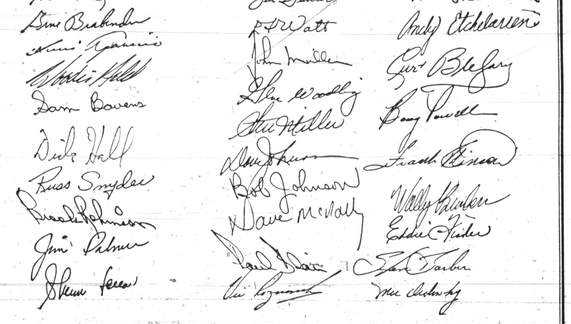

Congratulations Orioles

EUTAW SAVINGS BANK

Visit our new 40 West Office Route 40 at Rolling Road

MEMBER FEDERAL DEPOSIT INSURANCE CORPORATION

Congratulations ORIOLES!

Phillips Funeral Home

1721-27 North Monroe Street

LAfayette 3-4919

Arlington S. Phillips, Prop.

WEEK IN SPORTS

Baseball

AMERICAN LEAGUE BATTING

Player/Club	AB	R	H	HR	Rbi.	Avg.
F. Rbn, Bal	571	121	181	49	121	.317
Oliva, Min	416	99	130	32	87	.300
Neither, KC	385	83	110	9	43	.286
Cardni, Cal	584	66	164	18	48	.278
Wag'er, Clv	641	70	180	23	86	.277
Valntn, Was	608	77	140	16	59	.276
Agee, Chi	634	97	170	22	86	.272
Clarke, NY	500	86	133	6	27	.269
Ca'p'rs, KC	564	80	150	5	41	.266
H'n'n, Det.	525	73	139	27	100	.263
Tar'b'l, Bos	523	41	88	0	13	.263
Fox, Bos	564	97	148	13	63	.262
Tovar, Min	458	67	120	3	41	.262
Sa'mon, Clv	415	46	108	7	40	.260
Row'd, NY	409	38	105	6	35	.257
Hi'n, Clv	348	46	89	13	50	.256
Battey, Min	364	30	93	4	34	.255
Ca'va, Was	420	45	100	13	45	.254
V'ales, Min	530	74	134	7	35	.253
Scott, Bos	601	73	147	27	80	.245
Buford, Chi	606	88	148	4	52	.244
F. Rbn, Chi	342	44	81	8	35	.237
M'Cr'w, Chi	385	47	89	5	48	.231
Gonzlz, Clv	246	21	80	2	17	.231
White, NY	315	38	70	7	30	.222
Smith, Bos	403	41	86	8	37	.213

NATIONAL LEAGUE BATTING

M. A'ls, Pgh	520	84	178	2	27	.342
Mota, Pgh	310	53	104	5	45	.335
F. Alou, Atl	555	119	215	31	73	.328
Cav'ty, Atl	516	73	169	15	75	.328
Allen, Phil	518	110	164	40	110	.318
Cle'ste, Pgh	427	103	136	28	117	.317
Stargl, Pgh	484	84	153	33	102	.316
T. Davis, LA	312	27	98	3	27	.314
Cepeda, StL	498	69	149	19	71	.300
Clendo., Pgh	608	79	187	29	86	.299
McC'vy, SF	498	84	147	35	94	.297
Ja'son, Hou	588	76	175	15	58	.298
Mays, SF	560	98	158	36	101	.293
Pinson, Cin	605	46	174	16	75	.288
Gonzlz, Phil	381	52	109	6	40	.286
Brock, St. L	638	92	182	9	51	.285
D'ly'n, LA	517	73	147	15	80	.285
W'ln'n, Phil	411	56	116	3	43	.282
Helms, Cin	544	84	150	27	91	.276
Mays, Hou	353	47	97	12	53	.275
R'bns, A	494	116	135	49	122	.273
Mill'ns, Chi	641	87	175	30	89	.273
C'ln'n, NY	493	74	134	7	56	.272
Wills, LA	644	94	175	1	40	.272
White, Phil	570	84	156	22	100	.274
Harper, Cin	541	85	148	5	39	.274
Banks, Chi	503	82	138	15	75	.274
Jo'son, LA	538	76	147	17	73	.273
Flood, St. L	622	83	166	10	78	.267
Pagan, Pgh	509	69	136	4	54	.267
Fuentes, SF	537	63	138	9	58	.262
F'rgo, Chi	419	69	109	6	36	.260
M. J'nes, Atl	405	57	105	22	63	.259
J. Alou, SF	509	67	131	9	54	.257
Ca'n'a, Cin	558	57	142	30	80	.255
Taylor, Phil	430	46	103	5	39	.240
Brown, SF	535	39	76	6	30	.227

AMERICAN LEAGUE PITCHING

Pitcher/Club	h	bb	so	w-l	era
Trent, Clv	117	50	138	13	1.98
Wilson, Det.	214	74	198	18	11 3.07
Grant, Min.	154	49	119	13	11 3.07
San'go, Bos	155	56	119	13	13 3.66
D'ning, NY	176	76	60	8	13 3.71
Pizarro, Chi	91	30	43	8	6 3.78
Ortega, Was	158	63	121	11	12 3.87
Lopez, Cal	186	68	132	14	2 3.97

NATIONAL LEAGUE PITCHING

Mar'al, SF	215	35	218	24	6	2.17
Cuellar, Hou	183	52	178	13	13	2.22
Gibson, StL	202	73	220	20	12	2.42
J'son, St. L	223	40	90	13	13	2.51
Veale, Pgh	221	98	222	16	12	2.93
J'ntn, Chi	130	31	190	6	8	2.33

Boxing

LAST WEEK'S RESULTS

By United Press International

PORTLAND, Maine — Pete Riccitelli, 180½, Portland, outpointed Rene Durelle, 171, Baie St. Ann, N. B., (8).

TOKYO — Paul Fuji, 140, Hawaii, knocked out Rocky Alarde, 138, Philippines (3).

LOS ANGELES — Eddie Machen, 191, Berkeley, Calif., outpointed George (Scrap Iron) Johnson, 216½, Oklahoma City, (10).

LAS VEGAS — Tony Doyle, 205, Draper, Utah, outpointed Chuck Leslie, 179, Los Angeles (10).

SCRANTON — Billy Dolphin, 168½, Scranton, Pa., outpointed Norman Smith, 168, Hempstead, N Y (10).

ROCHESTER, Minn. — Jim Beattie, 248, St. Paul, Minn., knocked out Sonny Andrews, 212, Boston, Mass. (3).

LONDON — Jose Manno, 138, Argentina, outpointed Carl Gizzi, 140½, Wales (10).

WALPOLE, Mass. — Irish Bob Cassidy, 138, New York, outpointed Clyde (Bull) Taylor, 136, New York (8).

NEWCASTLE, England — Maurice Cullen, 138, England, stopped Valerie Nunez, 141½, Argentina knocked out Sonny Andrews, 212, (4).

Football

AMONG THE PROS

Eastern Division			
St Louis	4	0	0
Dallas	3	0	0
Cleveland	3	0	0
Philadelphia	2	0	0
Washington	2	1	0
Pittsburgh	1	3	1
New York	0	3	1
Atlanta	0	4	0
Western Division			
Green Bay	4	0	0
Los Angeles	2	1	0
Baltimore	2	1	0
Detroit	2	3	0
Chicago	1	2	0
Minnesota	0	3	1
San Francisco	0	3	1

NFL RESULTS

Washington 34, Pittsburgh 10
St. Louis 41, Philadelphia 10
Cleveland 38, New York 7
Green Bay 23, Detroit 14
Dallas 47, Atlanta 14
Chicago 13, Minnesota 16

AFL STANDINGS

Eastern Division			
New York	3	0	1
Buffalo	3	0	0
Houston	3	3	0
Boston	1	3	1
Miami	0	4	0
Western Division			
San Diego	4	0	0
Kansas City	1	0	0
Oakland	1	3	0
Denver	1	3	0

AFL RESULTS

New York 26, Boston 24
Buffalo 29, Kansas City 14
Denver 40, Houston 38
San Diego 44, Miami 18

NFL SCHEDULE

Sunday

Baltimore at Chicago
Atlanta at Washington
Philadelphia at Dallas
New York at St. Louis
Green Bay at San Francisco
Los Angeles at Detroit
Minnesota off

AFL SCHEDULE

Saturday

Boston at Buffalo (N)
San Diego at New York (N)
Denver at Kansas City (N)

Sunday

Miami at Oakland
Houston off

CONTINENTAL SCHEDULE

Saturday

Norfolk at Brooklyn (N)
Charleston at Toronto (N)
Philadelphia at Richmond (N)
Montreal at Orlando (N)

Sunday

Hartford at Wheeling (N)

ATLANTIC COAST LEAGUE

Friday

New Bedford at Rhode Island (N)

Saturday

Jersey at Virginia
Lowell at Scranton
Waterbury at Harrisburg
Wilmington at Atlantic City

Television

THIS WEEK'S SCHEDULE

Wednesday

World Series from Los Angeles
Thursday

World Series from Los Angeles
Saturday

World Series from Baltimore
Tennessee at Ga. Tech., college football
Frizette Stakes, horse racing

Sunday

World Series from Baltimore
Bears, Colts at Chicago, NFL
Miami at Oakland, AFL
Green Bay at San Francisco, NFL

Monday

World Series from Baltimore

NEWLY appointed management placement coordinator in the Personnel Office of Chrysler Corp. is Leon Hardiman. Since joining Chrysler in October, 1964, Hardiman has been a personnel reports and procedures analyst.

The World Series opens tomorrow. In case of rain,

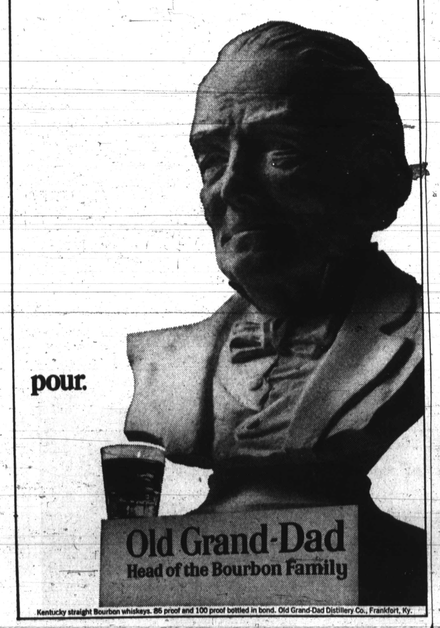

pour.

Old Grand-Dad Head of the Bourbon Family

Kentucky straight Bourbon whiskeys. 86 proof and 100 proof bottled in bond. Old Grand-Dad Distillery Co., Frankfort, Ky.

LA speed could be test for Etchebarren mettle

Last spring, the AFRO's so - called expert predicted that the Orioles would finish no higher than second, no lower than fourth in the pennant race.

It was explained that there could be no vision of a flag for Baltimore because the loss of Dick Brown and Charlie Lau left a cathing deficiency which most likely would prove critical.

* * *

BUT A dark - browed rookie from the Triple - A leagues, forged his way onto the scene and before the clubs left Florida the youngster — Andy Etchebarren — was a topic of virtually every baseball conversation.

Etchbarren's fine play — at bat and on defense — proved a pleasant surprise to everyone, and it didn't stoo in April when, as the baseball saying goes, "the pitching catches up with the upstarts."

Andy turned in one gutty performance after another and on several occasions was bracketed with Frank and Brooks Robinson in MVP considerations.

* * *

IN THE waning days of the season, however, opposing teams started running on Etchebarren, and the frequency with which the enemy stolen base was achieved,', gave thought to whether or not Andy's throwing deserves respect. Especially, since the American League is not reardded as a running, or particularly fast, league.

But the National is, and always has been, a running league. So, the young Bird receiver may have the test of his short baseball life coming up.

* * *

BECAUSE the Orioles loomed as the A. L. champs as early as mid - August, it is conceivable that scouts from the Dodgers, Pirates, Giants, and even the Phillies, spent a lot of time following manager Hank Bauer and company. It would be a bad wager to say they didn't see how the Indians, Senators and Athletics ran on our hero.

The White Sox and Angels are not included in this group for good reason. They ran on anybody.

* * *

ALL OF this means that LA's Al Campanis and his cohorts have undoubtedly reported that Andy's throwing may be suspect.

This being the case, Etchbarren figures to be on his mettle right into the final out.

There is no team in baseball with the over - all speed of the Dodgers. The White Sox have 2-3 speed.

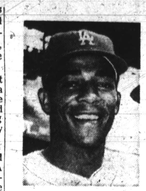

WILLIE DAVIS

MAURY WILLS

boys, so do the Cardinals.

* * *

BUT THE Dodgers have Maury Wills, though by no means the fearsome runner he was in the gone years, is still a distinct menace on the base paths.

Willie Davis is faster than Wills, so is Wes Parker. Jim Lefebvre is perhaps the fastest second baseman in the NL, and Lou Johnson and Jim Gilliam, while not able to match the swift of the others, both know how to run the bases.

* * *

CATCHER John Roseboro is surprisingly fast for a catcher, as are Joe Moeller and Don Sutton for pitchers.

Under the circumstances — and knowing how much the Dodgers lack in power — there's only one thing to say:

Hang in there, Tiger! — SAM LACY

SEE US

4 P.M. to 9 P.M. Daily

RAY SINGLETARY

ED WILKENS

For The Best Deals In Town On Your

NEW '67 PONTIAC

GENERAL PONTIAC CORP.

3200 REISTERSTOWN ROAD

542-2700

Frank .200 hitter in World Series

Ssssh, quietly now, don't read this out loud. The Dodgers may hear.

Frank Robinson is a mere .200-hitter in World Series competition.

The Baltimore Belter — winner of the American League triple crown in batting — played in the 1961 Series with Cincinnati against the Yankees.

Robbie had 3 hits in 15 at bats, getting 1 for 4 in the third game and 2 for 4 in the fifth, as New York jolted the Reds in 5 games—LACY.

BEAT THE CROWD!

PRE-SEASON WINTERIZING

SURE-GRIP WINTER TIRES

... the Nylon cord snow tire that gives you traction in winter's worst weather

2 FOR $28.00

6.50 x 13 tubeless blackwall plus $3.12 Fed. Ex. Tax and 2 old tires

- 190 Tractor-Type Cleats — built deep to bite deep to pull you through
- Extra-mileage TUFSYN rubber and extra strong 3-T Nylon cord
- Designed to get you through even at turnpike driving speeds

Black tubeless Size	Sure-Grip Price*	Federal Excise Tax — 2 Tires
7.00/7.50 or 7.35/7.75 x 14	2 for $35	$4.40
8.00 or 8.25 x 14	2 for $38	$4.72
8.50 or 8.55 x 14	2 for $43	$5.14
6.70 or 7.75 x 15	2 for $35	$4.42
7.60 or 8.45 x 15	2 for $43	$5.10
8.00/8.20 or 8.85/9.00 x 15	2 for $49	$5.56

WHITEWALLS ONLY $2.50 MORE PER TIRE

*All prices plus tax and 2 old tires

Buy Winter Tires Now Start Payments in November

FREE MOUNTING • "No Limit" Guarantee

GOODYEAR NATION-WIDE "NO LIMIT" GUARANTEE – No limit on months • No limit on miles • No limit as to roads • No limit as to speed • For the entire life of the tread. All New Goodyear Auto Tires are guaranteed against defects in workmanship and materials and normal road hazards, except repairable punctures. Auto tires used on trucks are excluded from the road hazard portion of this guarantee. If a Goodyear Auto Tire cannot be satisfactorily repaired, we will give a prorated allowance in the United States and Canada will make allowance on a new tire based on original tread depth remaining and Goodyear's printed "Exchange Price" current at the time of adjustment, not on the higher "We Trade-In Price".

Winterizing Brake Special

Get it now at this low price

88¢

We adjust all four wheels, add brake fluid, inspect drums, repack front bearings, check seals, springs.

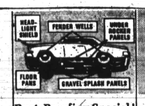

Rust-Proofing Special!

For critical points on your car

$9.95

Trained, expert operators! Sure-Sealing Compounds! Ask about our complete rust-proofing offer!

Minor Tune-up Special

We put your engine in shape for winter driving ahead

$7.77 6 cyl. U.S. autos plus parts

Reset timing and points, adjust carburetor and choke, clean fuel bowl and air filter, check starter — volt regulator — spark plugs — cyl. compression — generator output — battery — ignition wires. 8 cyls. add $2.00.

GOODYEAR

YOUR NAME TIRE COMPANY

Nine Friendly GOODYEAR Service Stores. THERE'S ONE NEAR YOU!

DOWNTOWN	NORTHWEST	HAMILTON	RT. 40 WEST	ESSEX	GLENBURNIE	TOWSON	WESTMINSTER	ANNAPOLIS
MT. ROYAL & OLIVER	6421 Reisterstown Bypass, Reisterstown Road Plaza	5619 HARFORD RD.	5645 Baltimore Nat. Pike Over Ingleside Shopping Center	Middlesex Shopping Center	Old Annap. Rd. at Ritchie Hwy.	715 YORK RD. S. of Beltway Exit 26	ENGLAR RD. at Carroll St.	2022 WEST ST.
Daily 8:00-5:30 Thurs. 'till 9	Daily 8:30-5:30; Mon., Thurs., Fri. 'till 9	Daily 8:30-5:30 Mon., Thurs., Fri. 'till 9	Daily 8:30-5:30; Mon., Thurs., Fri. 'till 9	Daily 8:30-5:30; Mon., Thurs., Fri. 9 to 9	Daily 8:30-5:30; Mon., Thurs., Fri. 'till 9	Daily 8:30-5:30; Mon., Thurs., Fri. 'till 9	Daily 8:30-5:30; Mon., Thurs., Fri. 'till 9	Daily 8:30-5:30 Mon., Thurs., Fri. to 9 P. M.
SA. 7-7711	RO. 4-2624	HA. 6-2220	744-0131	MU. 7-0212	SO. 1-0050	VA. 3-4000	TI. 8-4260	CO. 3-2626

OCT