TALLAHASSEE, Fla. — Jeanne D. Mannings, a junior in the Department of Health and Physical Education at Florida A and M University, will attend FAMU on a departmental scholarship during the current school term. She is the daughter of Mr. and Mrs. D. J. Mannings of 421 Buchan St.

PLEASE PATRONIZE AFRO ADVERTISERS

DR. H. BUCKNER
DENTIST
1506 PENNA. AVE.
2nd FLOOR
LA. 3-2909
FL. 8-1267

ESTABLISHED CLUB NOW SEEKING ACTIVE
Social Civic Minded Members
NAME .....
ADDRESS .....
Fill Out And Mail To:
The Baltimore Phaetons, Inc.
1410 MADISON AVENUE
Baltimore, Maryland 21217
or call 732-3077 - 448-1898
Only the Sincere Need Apply.

If YOU Ask ME

BY BETTYE M. MOSS

People places and things

Off today (Friday) for Edinburgh, Scotland, is 20-year-old O. (for Oliver) St. Clair Franklin Jr., son of the Mt. Zion Methodist Church minister and Mrs. Franklin (Hyla).

Young Franklin, a June '66 graduate of Lincoln University, will study on an '' ''erican Foresight Scholarship.

'e will work for his master's in African economics. Three years ago, he was in Central Africa with the Crossroads program.

Young Franklin's aim: To go into international business.

The Rev. Mr. and Mrs. Franklin went up to N.Y. today to see their son off on the S.S. United States.

* * *

The Franklins' second son, Dwight, 18, is pre-veterinary medical student at Tuskegee. The youngest son, Wendell, 16, is a junior at Northwestern High.

Note: Mrs. Franklin is an incentive award specialist at Social Security, has been a government employee for 19 years.

Cuff note: Both the Rev. Mr. Franklin and his namesake son are members of Omega Psi Phi fraternity.

To the Philippines last week as a Peace Corps worker: Pretty Miss Janet L. Tates, 22-year-old Baltimorean.

She's a graduate of Forest Park High and Central State College.

Note to Delta Sigma Theta sorors: You can claim her.

* * *

Licensed practical nurses are planning a bus tour (Oct. 3-22) to Los Angeles for the National Federation of Licensed Practical Nurses Convention.

Mrs. Dorothy Jackson, 1714 McKean Ave., has details.

* * *

AFRO visitor on Thursday: The Rev. Thomas Kilgore, minister of the famed Second Baptist Church in Los Angeles.

He had been in the East to attend a board meeting of the Home Missionary Society of the American Baptist Convention in Atlantic City.

More people and things

Orchids, orchids, and more orchids to those hardworking members of the Eastside Community Committee.

Their Oct. 2 testimonial at the Sheraton for Dr. Ralph J. Young is sold out. How about that!

Of course, you can still get a reservation, but you will not be able to sit in the main ballroom. Your seat will be in an anteroom. After-dinner, you can move to the ballroom for the program.

If you're still thinking of getting reservations for the anterooms, you'd better hurry or there'll be standing room only left. Next time be early.

* * *

Happy neighbor: Mrs. Viola Scott is all smiles. She returned from a weekend visit to Philadelphia, to find birthday greetings from you and you and you who read of her birthday in this space, she was 76.

Remember we told how she 'just loved' to get cards. Among her well wishers was Mayor McKeldin.

Note: Mrs. Scott is temporarily at a new address: 1715 N. Fulton Ave.

* * *

Cuff note: Druid Health Center will not have another director to succeed Dr. Maceo Williams who retired in July.

City Health Commissioner Dr. Robert Farber told this reporter that no colored physician has applied or is available to take the post so it is likely an administrator will be named instead!

If so, he says the directors of the Western and Eastern divisions will do the medical work at Druid.

Thought: City Health Department's image at the top looks and is white. Might be a good idea for the powers-that-be to make sure a qualified colored person fills the administrative spot.

If they work hard at it, they can find the right person. Betcha!

* * *

Thinking-of-you cards to Mrs. Robert Bailey (Florence), the school exec. She buried her mother, Mrs. Florence Virginia Dennis on Tuesday.

Mortician Wilton Webb handled the funeral service held Tuesday at the Law Funeral Home.

It was there that the Rev. Reginald Daniels, minister of Madison Ave. Presbyterian Church, recalled he first met Mrs. Dennis through her daughter, a member of his church.

And, then he said this: 'She gave evidence of a true Christian in her daily living. She was a devoted mother, friendly, humble, unassuming, made friends easily among young and old alike . . . she had a deep concern for her family and for others. She led a life of service.'

Isn't that a grand tribute.

Cuff note: Organ music for the 30-minute ceremony was by Kenneth Law of the Law Funeral Home.

Kenneth plays beautifully. His numbers were the deceased's favorite. 'T h e Lord's Prayer,' and 'Last Mile Of the Way.' (By the way he is a graduate of the Indiana Academy of Music.)

* * *

People being kind to others: Pallbearers at the funeral were the Mules — husbands of members of the Moles, of which Mrs. Bailey is a member.

They were: David Wright, Marsden Rawlings, Paul Beckham, Wesley Stubbs, Roland Williams, Irving Lockerman and Dr. Edward McDaniels.

* * *

Infant news: The baby son of Mr. and Mrs. Willie Jefferson (Ruth), was christened Sunday at Mt. Olive Freewill Baptist Church by the minister, the Rev. L. K. C. Ceasar.

Godparents are: Dr. Bernard Ralph, Mrs. Dorothy Coles.

Special guests at the ceremony: State Senator Verda Welcome, William H. Murphy and Mrs. Beatrice Sidney.

Many know Mr. Jefferson by his nickname, 'Skinny.' He is a talented organist.

* * *

Continue prayers, please, for W.A.C. Hughes Jr., the veteran attorney, who remains ill at his home, 2400 Arunah Ave.

'WAC' Hughes is the dedicated NAACP lawyer who worked on the desegregation cases way back there when lawyers gave their time and talent free. Remember?

Glad you're better cards to Graph Greene, the McMechen St. barber. He is at home (4811 The Alameda), after a month in Provident Hospital.

* * *

Mrs. James A. LaForest, a member of the special gifts section, was among leaders who received certificates when the city division of the American Cancer Society held its first annual report meeting Wednesday evening at Valley Country Club in Towson.

Also spied in the audience: Dr. Richard McKinney, a member of the public education committee. He also received a citation.

Special honors went to energetic Mrs. Albert Sklar the 1965-66 crusade chairman. (The crusade raised $326,311, which was $14,000 over the goal. Said Mrs. Sklar (Sadie): 'We hope our money may be the dollars to find a cure for cancer.'

Also pleased as punch about the showing: James L. (Jim) Maxwell, the unit's new executive director — and a hard worker too.

Newcomers to our city met here: Michael Heron, of Pennsylvania. He has been in his program director post a month.

* * *

Cuff notes: 5,000 persons in the state of Maryland die of cancer annually, 2,000 of them residents of Baltimore City. Compare this with the fact that only 600 persons die of auto injures here a year, and you get the message about this deadly killer.

* * *

Jazz note: Left Bank Jazz Society's offering this Sunday (Sept. 25) is Coleman Hawkins, the great tenor sax man.

With him: Barry Harris, piano; Ron Carter, bass; and the Eddie Locke, drums.

Concert time 5 to 9 p.m. Place: Madison Club, Madison and Chester.

* * *

Mr. and Mrs. Harry S. Valentine (Loretta) will celebrate their 25th wedding anniversary on September 27.

Mrs. Valentine is associated with Norwood Florists and her husband is a Social Security worker.

Children are: Walter Lewis, Mrs. Zerita Adams, and Harry Michael Valentine Jr.,

They have five grandchildren and one great-grandchild: Wanda and Karen Lewis Eddie and Rosalie Williams Clyde Kennard Adams Jr., and Edward A. Williams Jr

Thinking of you cards to the family of Mrs. Leila T. Wheatley, 82, who was also buried on Tuesday.

It was the second death in the family in a week.

Her son, Roland, (the tausward Bakery supervisor), flew out of Chicago Friday evening for the funeral

his stepsister, Mrs. Berna Davis, a deputy sheriff

The world's greatest scotch whiskies all in one bottle.

$6.95
4/5 Quart

We've blended a near-perfect Scotch with the world's finest key whiskies: The Macallans, the Keiths, the Glenlivets and the other giants. It took us 20 struggling years and 530 combinations to make it happen. In fact, some skeptical Scots thought it never would. Until we made them swallow their pride.

EVERY DROP BOTTLED IN SCOTLAND • SELECTED AND IMPORTED BY 19 AGRAM DISTILLERS COMPANY, N.Y.C. • BLENDED SCOTCH WHISKY • 86 PROOF

MET ★ North and Penna. LA. 3-3700 ★ NOW PLAYING
For Baltimore ... a distinguished event!
EXCLUSIVE LIMITED ENGAGEMENT
The GEORGE STEVENS Production
THE GREATEST STORY EVER TOLD

STARTING TIMES For This Feature Only
Week days: 11 A.M.-2:25 P.M.-
Sundays — 2:15 - 5:37
9:15 p.m.
TECHNICOLOR Released by UNITED ARTISTS

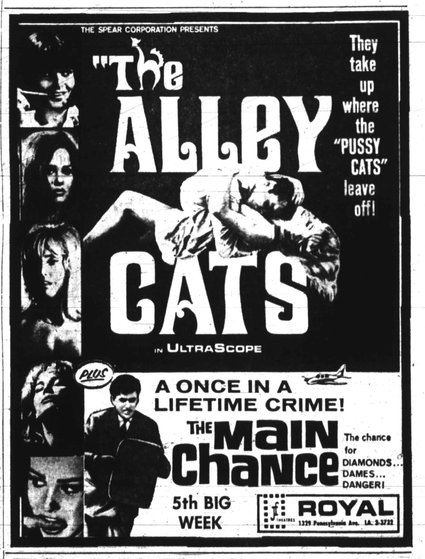

YOUNG CADETS — Youngsters who make up the Westside Campsite Civil Air Patrol Squadron include: From left, Cadets Angelo Fraser, Robert Fitzgerald, David Fuller, Kenneth Johnson, Wanda Jones, Charles Commander, Sharon Sutton, Lonnie Smith, and Walter Barnes. Lt. W. L. Jordan is commander.

Dunbar grads

Efforts are under way to set a class reunion of members of the June 1947 graduating class of Dunbar High School

Members of the class are being urged to contact:

Charles H. Wilson, 3110 Piedmont Ave. — telephone 947-1338.

Zip Code your Christmas mail for faster delivery
To cook "ZIP CODE DIRECTORIES"
Starts at Sixty-answer is everybody's waiting headache. U.S. Post Office wants ALL MAIL ZIP CODED. Every-zone, city, state, street, building, faster and cheaper using codes will be necessary requirement on all mail. Get the "Zip Code Directories" at all video stores or wherever sold.
Only $1.00 ea.
BEL SALES
P. O. Box 1701-A
Washington, D.C., 20013

Get Rid of Macabro SECRETS OF THE FORBIDDEN WORLD REVEALED BY THE CAMERA
QUEEN of BLOOD in COLOR and BLOOD BATH
Carlin Drive-In
Grand Park Drive at Park Circle bet Liberty Hghts & Pennsylvania Rd. LE 9-9300

Ask Your Druggist For KERR'S KELL-A-KOUGH
The Medicine with the Nasty Taste
For Coughs Due To Colds
Used in Balto. for 35 years

HAIR SAVER
Dry, Itchy, Dandruffy Scalp. Hair Falling too Fast, Lifeless, Brittle—it might be a warning of Baldness. Do as thousands do, get the Fast-Medicated, Highly Recommended, Highly Lanolated Formula. Highly Recommended. Only $1.00 at drug and variety stores.
MASKIN DRUG COMPANY
3436 KETWORTH AVE.
Balto. 15, Md.
LI. 2-7858
MASKIN

DATES AVAILABLE
STATE THEATRE
2027 E. MONUMENT STREET
(Largest in Maryland)
Seating — 2,000 persons — Air Conditioning — Heat — $100,000 Wurlitzer Pipe Organ — Outside Marquee — Large Lobby.
Special Rates for — Religious — Political — Social Groups.
ACT NOW—Phone 539-0466

ALL TV-RADIO TUBES
TUBES CHECKED FREE
97¢
FREE TROUBLE TRACER
All tubes guaranteed; none higher except main pix tube
RELAY ELECTRONICS CO. TUBE OUTLET
311 S. BROADWAY • PHONE 675-0548
Open 9 a.m. to 6 p.m. • Mon., Fri., Sat. 'til 9 p.m.

SCRATCHING or SQUEEZING
ONE LITTLE PIMPLE
CAN SPOIL A BEAUTIFUL FACE
Don't let the tormenting itch of skin miseries drive you to scratch, scratch, scratch. Ease that burning, stinging, as millions of people all over the world do. Use soothing Black and White Ointment. What a comfort! Economical, too. Trial size is 25¢, regular size 35¢, and you get 4½ times more in the 75¢ size. Sold on money-back guarantee.
And to keep your skin clean, use mild Black and White Soap. It thoroughly removes surface grime, leaves skin feeling fresh and firmer.
Quickly Relieves Itching, Burning Misery of Ugly Bumps, Acne Pimples, Simple Ringworm, Burning, Irritated Feet, Red, Irritated Hands, Tetter—Eczema
GENUINE Black and White OINTMENT
Black and White OINTMENT SOLD ALL OVER THE WORLD

FUTURE OFFICER — Reserve Officer candidate Harvey F. Thomas, Morgan senior destined to become a Naval officer, accepts ROC Medal of Merit Award from Joseph K. Leary, post commander, the Ensign C. Markland Kelly Jr. Memorial Post No. 174, American Legion, Lt. Commander Donald Lynne, commanding officer of the USS Darby, holds companion trophy which is on permanent display at the U.S.N.T.C., Fort Meffenry. Witnessing the event are the sailor's parents, Mr. and Mrs. Joseph F. Thomas.

$174,000 for Md.

The fiscal 1967 Public Work Appropriations bill going to the floor of the House of Representatives contains $174,000 for vital Maryland projects including the first funds for work on a hydraulic model of the Chesapeake Bay. Rep. Rogers C. B. Morton has reported.

For the Bay Model, seen as the number one working tool for a real scientific attack and study of the Bay's problems and promises, there is included $100,000 for initial technical and site study;

COUGHS Due to COLDS
If you have a wheezing and your chest feels raw, get a bottle of ROBINSON'S EX-PECTORANT. It loosens the phlegm and takes away that chilly, achy feeling. Sold with a money back guarantee at ROBINSON'S CUT RATE DRUG STORE, 2139 Pennsylvania Ave.
2139 Pennsylvania Ave.
Baltimore, Maryland
Open Eves. 'Til 9 P.M.

NEW YORK
PEG-LEG BATES COUNTRY CLUB
Close to where the action is. Kerhonkson, N.Y. Code 914
Phone 626-3781
Pool • Cottages • Bungalos (Private Baths) • Entertainment • Basketball • Ping Pong • Golf • Air Conditioned Dining Room and Bar • Reasonable Rates • Fine Food • Golf Club (Pub Grill)
Peg-Leg Bates
98 Miles from New York City—N.Y. State Thruway to Exit 16, into Route 17 West to Exit 113, into 209 North to Kerhonkson. Follow signs to Country Club.

OCT. and NOV. Special
PULLMANETTES
$15 WEEKLY SINGLES
$20 WEEKLY DOUBLES
ALL ROOMS
All rooms have private bath, phone service, free utilities, free parking.
HARRISON HOTEL
411 Washington Ave., N.B.
Florida
1 Block To The Beach, JE. 4-4496

ONE CALL DOES IT ALL
Phone BR. 6-6274
Complete Floral Service
The Orchid Shoppe
1304 E. Monument St
Not Affiliated With Any Other Florist

Provident auxiliary to install officers

The second annual meeting of the Provident Hospital Auxiliary will be held on Sunday, Sept. 25 at the St. James Episcopal Church, Arlington Ave. at Lafayette.

The purpose of the meeting is to honor volunteer workers and to publicly recognize the services they have rendered the hospital in the past year, according to Henry Whyte, hospital administrator. New officers and committee chairmen for the 1966-67 season will also be installed. A public reception will follow the ceremonies.

Mrs. William G. Gideon, president of the Maryland Association of Hospital Auxiliaries, will be the guest of honor and principal speaker.

Officers to be installed for 1966-67 include Mesdames: Beatrice Avery, president, Willia Bland, vice president, Emma Michaels, first vice president, Ernestine Bowie, recording secretary, Jessie Thomas, assistant recording secretary; Lorraine King, corresponding secretary; Maggie Watkins, treasurer; Vivian Scott, financial secretary; Virginia Brown, parliamentarian; Carolyn Veazey, historian; Alice Bassfield, historian; and Ester Winston, assistant chaplain.

Miss Elmore to direct Provident nurse project

Miss Joyce Ann Elmore, of Washington, has been named project director for a special program of the Helene Fuld School of Nursing of Provident Hospital by Dr. Saul M. Perdue, president of the hospital's Board of Trustees.

Miss Elmore will direct a program made possible by an $84,000 grant, which will have as an objective the upgrading of students from limited backgrounds

The grant, awarded by the Department of Health Education and Welfare under the Nurse Training Act of 1964, will also be used to improve the instruction and the supervision of the students by the faculty.

MISS JOYCE ELMORE

Miss Elmore is a graduate of Freedmen's Hospital School of Nursing and has also studied at Howard University, Santa Monica City College, Calif. and The Catholic University of America.

Prior to the Provident Hospital appointment, Miss Elmore was the first colored instructor in the Nursing Education Department of the Children's Hospital of the District of Columbia and the first person to be named chairman of the Pre-service Nursing Cooperating Program of the Nursing Education Department.

MISS ELMORE is the youngest of 10 children. Her father, Daniel Elmore, now retired, completed the tenth grade prior to his marriage and received his high school diploma at age 72 after sending all his children to college.

The children assisted by working and by receiving scholarships.

"As project director," Miss Elmore said, "I plan to devote all my time to helping intellectually deprived students to achieve professional success."

She said she would provide continuous remedial assistance in reading and oral and written skills.

"I also plan:" she continued, "to assist the nursing school faculty in understanding how to motivate the student toward self-realization of her own need to acquire knowledge that will enhance her professional growth and development."

Miss Elmore said she would work closely with students, beginning with those in the Freshman class, while they are having classroom and clinical experiences at Provident, Morgan State College, St. Elizabeth's Hospital in Washington and Children's Hospital in Washington.

She said she would also emphasize the importance of music, the theatre and other cultural arts to the student.

The present School of Nursing has 60 students. The enrollment of the new hospital is expected to exceed more than 220 students.

PLEASE PATRONIZE AFRO ADVERTISERS

ENJOY: WBAL TV 11

SATURDAY, SEPT. 24
7:15 Sign On and Devotions
7:30 Industry On Parade
7:45 The Living Word (c)
8:00 Learning to Read
8:30 At Home In Maryland
9:00 Garden Living (c) (Planting Spring flowering bulbs, spring bulb varieties)
9:30 Atom Ant (c)
10:00 Secret Squirrel (c)
10:30 Space Kidettes (c)
11:00 Cool McCool (c)
11:30 The Jetsons (c)
12:00 Top Cat (c)
12:30 TBA
2:00 NBC Major League Baseball (c)
4:00 Rocky and Friends
4:30 Wrestling
5:00 Pinbusters
7:00 The Reporters and the News (c)
7:10 Sports with Vince Bagli (c)
7:25 Weekend Weather (c)
7:30 Flipper (c)
8:00 Please Don't Eat the Daisies (c)
8:30 Get Smart (c)
9:00 Saturday Night At The Movies: "The Last Sunset" (c) (Rock Hudson)
11:15 The Reporters and the News (c)
11:25 Forecast (c)
11:30 Sports with Vince Bagli (c)
11:40 One Man's Opinion (c)
11:45 Saturday Night Movie: "The 38 Steps" (c) (Kenneth More)

SUNDAY, SEPT. 25
7:45 Sign On and Devotions
8:00 Learning to Read
8:30 Builders of Faith
9:00 Sunday Sermon
9:30 Americans At Work
9:45 Davey and Goliath (c)
10:00 The Good News
10:30 Sunday Morning Movie: "Merry Christmas" (Abbott and Lou Costello)
12:00 Sunday Afternoon Show: "The Hunchback of Notre Dame" (Anthony Quinn)
2:00 Meet The Press (c)
2:30 G. E. College Bowl (c)
3:00 Film Feature (c) "High Country Safari"
3:15 Bagh's Best (c)
3:30 AFL Football (c) (N.Y. at Denver)
6:30 Bell Telephone Hour (c) (Premiere)
7:30 Wonderful World Of Color (c)
8:30 Hey!Landlord (c)
9:00 Bonanza (c)
10:00 The Andy Williams Show (c)
11:00 The Reporters and the News (c)
11:15 Sports with Vince Bagli (c)
11:25 One Man's Opinion (c)
11:30 The Sunday Tonight Show (c)
1:00 Late Headlines
1:01 Devotions
1:11 Sign-Off

MONDAY, SEPT. 26
6:15 Sign On and Devotions
6:30 Learning to Read
7:00 The Good News
7:30 The Reporters and the News
7:35 Today Show (c)
8:25 The Reporters and the News
8:30 Today Show (c)
9:00 The Good News
9:30 Mask and Myer
10:00 Sparetime Bowling
10:30 Concentration
11:00 Chain Letter (c)
11:30 Showdown (c)
12:00 Jeopardy (c)
12:30 Swingin' Country (c)
12:55 Edwin Newman with the News
1:00 Gypsy Rose Lee (Eartha Kitt)
1:30 Virginia Graham (Ann Pinchot)
2:00 Days of Our Lives (c)
2:30 The Doctors (c)
3:00 Another World (c)
3:30 You Don't Say (c)
4:00 The Match Game (c)
4:25 Kid's Stuff (c)
4:30 Krazy Kartoons on Eleven (c)
5:00 Cheyenne (Fury at Big Hondo)
6:00 The Reporters and the News (c)
6:30 Huntley - Brinkley Report (c)
7:00 News, Sports, Weather (c)
7:30 The Girl From U.N.C.L.E. (c)
8:30 Occasional Wife(c)
9:00 Tuesday Night at the Movies: "The List of Adrian Messenger" (Kirk Douglas)
8:30 Today Show (c)
9:00 The Good News
9:30 Mask and Myer
10:00 Sparetime Bowling
10:30 Concentration
11:00 Chain Letter (c)
11:30 Showdown (c)
12:00 Jeopardy (c)
12:30 Swingin' Country (c)
12:55 Edwin Newman with the News
1:00 Gypsy Rose Lee (Eartha Kitt)
1:30 Virginia Graham (Selma Diamond)
2:00 Days of Our Lives (c)
2:30 The Doctors (c)
3:00 Another World (c)
3:30 You Don't Say (c)
4:00 The Match Game (c)
4:25 Kid's Stuff (c)
4:30 Krazy Kartoons on Eleven (c)
5:00 Cheyenne (Fury at Big Hondo)
6:00 The Reporters and the News (c)
6:30 Huntley - Brinkley Report (c)
7:00 News, Sports, Weather (c)
7:30 The Girl From U.N.C.L.E. (c)
8:30 Occasional Wife(c)
9:00 Tuesday Night at the Movies: "The List of Adrian Messenger" (Kirk Douglas)

GOES NAVY — Petty Officer Dove congratulates WAVE Iris E. Knight, who completed dental apprentice training recently at the U.S. Naval Training Center in San Diego, Calif.

Civic, business leaders rally behind Orioles

An all-out drive to celebrate the Baltimore Orioles' clinching their first American League pennant, and to help them win the world championship, was launched Wednesday by the Chamber of Commerce of Metropolitan Baltimore.

At a luncheon meeting at the Sheraton Belvedere attended by approximately 200 civic and business leaders, Mayor McKeldin, who is honorary chairman of the campaign, called on all local Bird fans to parade downtown and then assemble at City Hall at 7 p.m., Monday

'mmoth greetin' to the team, '' '' ''

'ing 'omb 'em, 'Brids!'

campaign will continue for the remainder of the season, according to Frederick L. Wehr, chairman of the committee.

Led by the Baltimore Chamber, the campaign for will be an area-wide movement to rally all-out support for the players and ball club management.

Police Youth Council program previews Sat.

Saturday, according to Patrolman Allen H. Burke, will mark the beginning of "a fun-filled, spectacular season" young boys who are members of the Police Youth Council.

That when many of the newly-found partners to the policeman on the beat will gather at 10 a.m. on the first floor of the Fifth Regiment Armory.

Officer Burke, assigned to the Youth Council, which is under the jurisdiction of the Division, said an elaborate entertainment program has been planned.

It includes a basketball exhibition and demonstration by Sv Green, of the Baltimore Bullets; trampoline performances by expert Douglas Camoer and a film, 'Hold High the Torch.'

The film captures highlights of the 1960 Olympic Games.

* * *

YOUNGSTERS IN attendance, Patrolman Burke said, will be able to participate in basketball, volleyball, badminton, tennis, and flag football. They will also have a chance to try the trampoline, side horse, and parallel bars plus enjoy refreshments.

The Youth Council is an adjutant to the newly-created Police-Community Relations Division headed by Maj. William A. Harris.

BRIDGE THEATRE
EDMONDSON & PULASKI
Telephone CE-3-5420
SAT.-MON. SEPT. 24-26
DEADLY, DANGEROUS... THE GAME IS... BLINDFOLD!
ROCK HUDSON • CLAUDIA CARDINALE
BLINDFOLD
No. 2. "Viva Maria"
PLUS & No. 3 "Love & Kisses"
ALL IN TECHNICOLOR
TUES.-FRI. • SEPT. 27-30 • Closed

APOLLO
Harford & Central Ave.
NOW PLAYING
LAST DAY TUES., SEPT. 27
"ONE OF THE YEAR'S 10 BEST!"
A Patch of Blue
SIDNEY POITIER
"BOY CRIED MURDER"
End Big Hits

ROOSEVELT
512 W. HIDDLE ST.
LE. 9-5900
Sun.-Mon.-Tues. Sept. 25-26-27
1. GUY MADISON in "GUNMEN OF THE RIO GRANDE"
2. LANA TURNER in "MADAME X"
3. "SINGING NUN"

In Concert
"LIVE"
LOU RAWLS
and 10 Pc. BAND
PLUS
HERBIE MANN
(Philly Dog)
"Fat Daddy" Johnson
M.C.
Fri., Sept. 30th
2—SHOWS—2
8 p.m. and 10:30 p.m.
Adults $3-$4-$5
LYRIC Theatre
124 W. MT. ROYAL AVE.
Purchase Tickets From:
LYRIC THEATRE BOX OFFICE
124 W. Mt. Royal Ave.
GENERAL RADIO & RECORD SHOP
222 W. Balto. St.
MODERN MUSIC SHOP
Mondawmin Shopping Center
YOUR RECORD SHOPS
2037 Edmondson Ave.
5123 W. North Ave.
870 N. Gay St.
We will mail tickets, make checks or money orders payable to JAZZ THEATRE, and send to Lyric Theatre, 124 W. MT. ROYAL AVENUE

All-American Cheer-Leader
Loyal fans have cheered the all-around versatility of Old Crow for 131 years. In every kind of drink line-up, the Bird is traditionally Number One. Next round, make yours Old Crow, and you'll be cheering "Rah Crow" too. Those who know, call for OLD CROW
Famous, Smooth, Mellow!
STRAIGHT BOURBON WHISKEY 86 PROOF. DISTILLED AND BOTTLED BY THE FAMOUS OLD CROW DISTILLERY CO., FRANKFORT, KY.
$4.75 4/5 Qt.