PLEASE PATRONIZE AFRO ADVERTISERS

North Avenue Market...

You will find
SERVICE Friendly, personal, courteous
QUALITY Famous for over 35 years
VARIETY In-season and out-of-season here "every season."
PARKING Plenty of easy free parking on our larger lot on Maryland Ave., opposite the market.
Daily 'til 6—Wed. 'til 1
North-Maryland-20th-Charles

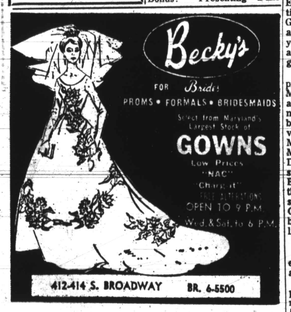

Becky's
FOR Brides PROMS • FORMALS • BRIDESMAIDS
Select from Maryland's Largest Stock of
GOWNS
Low Prices "NAC" Charge!
OPEN TO 9 P.M. Wed. & Sat. to 6 P.M.
412-414 S. BROADWAY BR. 6-5500

CUTTY SARK

No. 1

Americans buy more Cutty Sark than any other Scotch whisky. Why? The No. 1 reason is in the bottle. Try Cutty Sark...tonight!

Distilled and Bottled in Scotland • Blended 86 Proof • The Buchanan Corporation, Importers • New York, N.Y.

Who makes the power that brings most new industries to life?

The electric company people

—the folks at your investor-owned electric light and power company who work constantly to keep good things happening for you and your community.

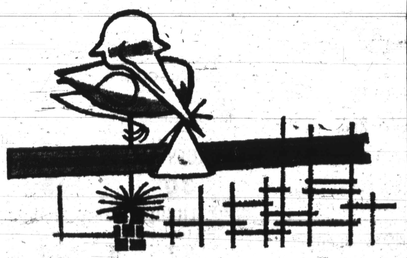

BALTIMORE GAS & ELECTRIC

Gadabouting In Baltimore

Lawyers' Wives set annual charity ball

With Lula Jones Garrett

To each his own reason for anything . . . but for me there are three good reasons for subscribing to the Baltimore Symphony concerts, this season. One reason is that the management is putting forth visible efforts to involve us; second is, that involvement is a two-way street, and a major reason is that this will be the one opportunity to hear Leontyne Price in Baltimore, this year. Miss Price will be heard on January 11. With her success in "Cleopatra" in New York City, last week, single tickets are going to be difficult to come by later. Bonus: "Presenting Duke Ellington" on January 21.

• • •

IT'S THAT time again. . . . the gathering of the club women.

• • •

THE LAWYERS' Wives have scheduled their second annual charity ball for October 21. They have selected Eastwinds as the site and have engaged two swinging bands for the evening.

This trio of facts is the culmination of an entire summer of planning. For what they say will even surpass their ball of last year.

Funds from the first ball supported the Fund for Equal Justice, an organization set up by the Lawyers Guild of Mississippi for legal aid. Proceeds from this year's affair will also support a project in the realm of legal aid.

Mrs. James McAllister is president of the group and Mesdames Solomon Reddick and Thomas Hicks are chairman and co-chairman for the ball. In charge of the souvenir booklet this year are Mrs. Frank De Costa and Mrs. Natalie Woodson. Mrs. Delfaven Smith has acted as secretary-treasurer of the Ball committee. Handling the subscriptions is Mrs. Joseph Howard, while Mrs. Charles P. Howard, Jr. has been responsible for the publicity and entertainment.

• • •

THE COMPANIONS opened their new club year with a meeting with Lucile Cephas.

Good tidings set a joyous pace for the session: Margarete Mallory's son, Charles, is home from Viet Nam; Marguerite Simms became a grandmother over the weekend.

Business session resulted in Alice Payne irelucting the following new officers:

Laure Brown, president; June Ross, vice president; Lucretia Whitten, secretary; Margaret Mallory, treasurer; Lucille Cephas, chairman of hospitality committee; and Twilah Scarborough, reporter.

Members also include Myrtice Bennett, Genevieve Mason, Vivian Moody, Gladys Patterson, Alice Payne, Marguerite Simms, Janet Woolridge and Elaine Wright.

• • •

AT ITS September meeting held at the YWCA, Baltimore Alumnae Chapter of Delta Sigma Theta Sorority had a "premiere" fashion show of the coming Colorballes - Ebony Fashion Fair.

This "premiere" featured models Ella Stoval in a mini-dress, Catherine Greene in a ballroom gown topped off with high button shoes, Aloha McCullough, Cheryl Hitchcock, Carol Williams as flappers of the '20s, Beulah Westcott in bell-bottom pants and Ruth Pratt in a mid-calf velveteen outfit. These models, assisted by narrator Lelia Terry and pianist Mary Irvine, reminded the sorors present of the enjoyment in store at the coming Ebony Fashion Fair, September 29 at Murphy Fine Arts Building, Morgan State College.

New members present included many 1966 graduates: Shirley Jenifer, Valerie Thomas, Julia Smith, Aloha McCullough, Cheryl Hitchcock, Carol Williams, Gloria Marrow, Maxine Hurley, Charlene Cooper, Sharon Cann, Sandra Collins and Annette Cherry.

Other members present were Christine Moore, president who is serving her second term in this capacity, Juliet Bragg, Chapelle Armstead, Norma B. Ford, Nona Johnson, Zenobia Cornish, Ethel Hughes, Sallie Fletcher, Delores Jessup,

Ruth Rosedom, Thelma Lawrence, Anne Fuller, Bernita Fuller, Olivia Dixon, Otyce Froe, Evelyn Williams, Margaret Driver, Shirley Jones, Vashti Jude, Leila Terry, Nahketah Gregory, Patricia Press, Josephine Brown, Bernice McDaniels,

Evelyn Beasley, Lucille Williams, Beryl Williams, Ruth Pratt, Catherine Greene, Cornelia Smith, Martha Bradford, Frances Gaines, Ella Stovall, Beulah Westcott and Mary Irvine.

• • •

FRANCES STITH has been president of the Goren Gals since that bunch of charmers gathered at the Church Lane residence of Gertrude C. Norris in Randallstown, Saturday.

• • •

OTHER NEW officers elected were Frances Martin, vice-president; Mrs. Norris, secretary; and Iris Wheaden, treasurer. Members are Thelma Greene, Laura Knight, Antoinette Hill, Lucille Bailey, and Lorene Gregg.

A three-hour session of bridge followed the election of officers. Antoinette Hill won second prize.

The club will celebrate its tenth anniversary during the Christmas holidays.

MEMBERS OF Kappa Chapter, Iota Phi Lambda Sorority, journeyed to Washington, a Saturday ago to hold its September meeting at the beautiful home of Mrs. Heles Hall, 3918 18th St., NE, sister of Soro Evelyne D. Wilkey.

Soro Wilkey is registrar of Cortez Peters Business School, works here, maintains her affiliation with Kappa Chapter, and has an apartment here and a house on 16th St., NW, in the nation's capital. Soror Wilkey served as hostess of the meeting.

Prior to the business meeting the Sorors reported on their vacation travels, which were far and wide and most enjoyable.

Sorors Claudine Harden and Gladys McCoy toured upper New York, Niagra, and Canada; Soror Isabel McConnell went to Los Angeles, San Francisco, Hawaii and Kansas; Soror Maris Lewis had an extensive trip through the West which included Colorado, New Mexico, Utah, and California.

Soror Wilkey went to Chicago; Soror Mary Ervin to Tennessee, Soror Vivian Young to New York, Soror Mary Ames to New York and Virginia; Soror Geraldine Hooper to Canada, Sorors Thelma Jiggetts and Blanche Pettiford discovered Baltimore, and several Sorors to summer school, and Sorors Gladys Ball, Marion Ransom, and Margaret Robinson attended Iota Phi Lambda's Off Shore National Convention on the SS Nili, which took them to Nassau and Freeport.

One of the highlights of the business meeting was the consolidated report of the convention which Soror Ball had duplicated for all the Sorors to take home with them.

This convention elected Soror Vivian Young as national journalist for the sorority. Her job will be to publish the National Newsletters and the Journal, official organ of the sorority.

The chapter's fall program was discussed. Immediate plans call for a card party and raffle on the 30th of September at the Madison Avenue Branch YWCA, and the annual fall cabaret dance to be held on December 2nd at the Catonsville Armory. Both benefit of the Scholarship Fund. Kappa Chapter has four young women on scholarship this year.

In addition, observance of American Education Week in November, the Thanksgiving and Christmas Charities plus other activities point toward a busy fall for the Sorors.

The business meeting concluded, the Sorors were greeted by Soror Montrosa Frazier of Gamma Chapter, Washington, D. C., Iota's new second vice-president and Soror Vivian Young, the national journalist. From Alpha Gamma Chapter, Washington, Sorors Ethel K. Greene, president of the Chapter, and Minetta Miller, Laurence Murphy, Mary Chapman, and Mary Smith joined the social hour. Soror Wilkey served refreshments while her teen-aged niece and three neighbors entertained the Sorors with beautiful music played by their string ensemble.

Traveling to Washington for the meeting were:

Gladys Ball, president, and Sorors Mary Ames, Lois Boyette, Emma Brown, Eth-

(Continued on Page 12)

Chemistry major

Horace R. Sessions Jr., of Baltimore, a member of the Class of 1966 at Bowdoin College, has selected chemistry as his major field of study.

He is the son of Mr. and Mrs. Horace Sessions of 3435 Mondawmin Ave. He is a member of Beta Theta Pi Fraternity.

JOBS

City

Traffic Investigator, $4,115-5,209
Director, Neighborhood Youth Corps, $11,564-14,800
City Forester, $7,824-10,044
Automotive Parts Clerk, $4,115-5,209
Housearrest, $3,587-4,315
Senior Account Clerk, $4,209-5,400
Accountant—auditor, $5,880-7,452

STUDENT DRAMA

A five-part series devoted to a study of drama will be presented by the Baltimore City Public Schools on "Four Faces of Drama," beginning Tuesday, Oct. 4, and continuing weekly through Nov. 1., at 9:30 a.m., on WBAL-

Fabulous Imported China Offer exclusively at... BIG VALU FOOD CENTERS

REAL TRANSLUCENT PORCELAIN CHINA

Brought to you at a fraction of its original cost by special arrangement with one of the world's foremost makers of fine china! Start Building your set now! Save up to 60%!

Own this exquisite ... at fabulous savings to you! Lovely 3-Piece Companion ...

"Estate" China combines tiali... a "fine china look" with real strength and durability. The lovely platinum rims are permanently sealed to withstand detergents and regular dishwasher cleaning! Absolutely nothing can damage the fine glaze, the white brilliance of "Estate" China—it is a product of world renowned craftsmen, with more than a century of experience!

You'll point with pride—for years and years, in ownership of this beautiful China. BIG VALU has made it easy for you to have, at cost, honest-to-goodness savings. Look for the display in our stores, and start your service NOW!

$1.69 (With $2.50 Purchase)

SPECIAL BONUS OFFER! BEAUTIFUL FLORAL CENTERPIECE $3.99 REG. $5.99

SAVE UP TO 60% Build a Complete Set of these (Includes soup bowl, salad plate, dessert-cereal dish)

THIS WEEK ONLY! INTRODUCTORY OFFER...

• Cup & Saucer • Extra Large 10½" Dinner Plate • Bread and Butter Dish

Just imagine! This magnificent 4-PIECE PLACE SETTING

Only $1.29 With $2.50 Purchase

(IMPORTANT! PRICE WILL GO UP TO $1.49 BEGINNING MONDAY, SEPT. 26)

REG. $3.99 VAL.

• Permanent Platinum Rim • Dishwasher Detergent Safe • Highly Chip Resistant • Never Fades or Crazes • Sparkling Bone-White Finish

SALAD/VEGETABLE BOWL REG. $3.99 $2.49 | OVAL MEAT PLATTER REG. $3.99 $2.49 | SUGAR BOWL & LID & CREAM PITCHER REG. $3.99 $2.49 | GRAVY BOAT AND TRAY REG. $3.99 $2.49 | DEEP BAKER DISH REG. $3.99 $2.49

Edward R. West weds Miss Yvonne Crawley

Miss Yvonne E. Crawley, daughter of Mrs. Edna Palmer of this city and John Crawley of Los Angeles, California, was married to Edward R. West, here, Saturday.

The bridegroom is the son of Mrs. Charlotte West and Edward R. West, Sr.

• • •

THE CEREMONY took place in St. Peter Claver's Catholic Church, with Fr. Phillip Berringan officiating.

Attended by Miss Blandnett Gatewood as maid of honor, Miss Crawley had as bridesmaids, Miss Yolanda Crawley and Sandra West.

• • •

THE BRIDE wore a gown of organza and lace. Her mantilla of lace was worn with a tiny crown hat ornamented with a flat bow at front. She carried white poms centered with an orchid.

The honor attendant was gowned in Emeral green and carried a nosegay of yellow poms and green ribbons. Bridesmaids were in forest green, and also carried nosegays of yellow poms with ribbons to match their gowns. All wore contour hats with brief starched veils.

• • •

AUBREY WYATT was best man for Mr. West. Ushers were Michael Green and Michael Evans.

A reception following the ceremony took place at the home of the bride's cousin, Miss Barbara Dyer of 5640 Belle Avenue. This was followed by a party at the Liberty Heights Avenue home of the bride.

The bride, until last week, was a junior accountant at a local bank. Mr. West is in the U.S. Army, with the rank of SP/4. He is serving his third enlistment, and on Monday will leave for California, where he will train for service in Vietnam.

MR. AND MRS. EDWARD R. WEST Jr. were married in Baltimore, Saturday.

The bride is the former Miss Yvonne E. Crawley.

SEPT. 25

"A Soul in Song," featuring Gladyce Purnell Goodwyn, mezzo soprano, 5 p.m. Allen AME Church, 1130 W. Lexington St. William Meredith H. Birche Jr. at the piano. George L. Russell Sr., chairman, the Rev. J. Barnes, pastor.

Dedication honors Mrs. Eliza Robinson

Highlight of the morning service at Union Memorial Methodist Church Sunday was the gathering of the family of the late Mrs. Eliza Robinson (1883-1943) to dedicate a prayer bench in her name.

The Rev. Edward D. McGowan, pastor, presided at the impressive rites.

Among the descendants of Mrs. Robinson who was a lifelong member of the original Old Whatcoat Methodist Church, are:

Four daughters and four son, Mesdames Francis German, Annabelle Moore, Dorothy Berry, Miss Helen Robinson, Sgt. Samuel Robinson, retired; George Robinson, Leon Robinson and Alex Robinson, Gallup, New Mexico.

Also, grandchildren, Mesdames Carolyn Flowers, Alice Riley; Misses Barbara German, Donna Berry Rosamary Moore, Capt Francis Moore, James Moore, Sgt. Robert Moore Reginald, Samuel, Michael Moore, Pvt. David Moore, Capt. Ralph Berry, Dennis and Phillip Berry; Sgt. Elmer W. German Jr., Steward German.

And, great - grandchildren, Christopher, Marilyn Rose III, Elmer W. German III, Cindy German; Kathi Flowers, John David Flowers III; Shelley and Eric Flowers, Mariam, Abraham and Yvette Riley.

Also Mrs. Marsha R. German, John David Flowers Jr., Mrs. Beulah German.

For the Finest in HOME REPAIRS Inside or Out from Cellar to Roof CALL LI. 2-6350 FOR FREE ESTIMATE NO DOWN PAYMENT

Roofing, Siding Painting Papering Remodeling Carpentry Work Garages Additions Plastering Cementing Bathrooms Kitchens Dog Houses Rec. Rooms Club Rooms Patios New Kitchens Storm Windows & Doors

The Phillips Roofers
Baltimore's Oldest and Largest Home Remodeling Specialists
4721 Liberty Hghs., Balto. 7, Md.

MONDAWMIN WIG & BEAUTY SALON
Mondawmin Shopping Center
NO. 9-9895
(Directly Underneath Franklin Simon Go Past Lerner's and Offices)
100% HUMAN HAIR WIGS
Reg. $99.95 ..... $24.95
WIGLETS Reg. $39.95 .... $16.95

"FLOWERS FOR ALL OCCASIONS"
J. J. CUMMINGS & SONS
Reasonably Priced — Expertly Arranged
MEMBER, FLORIST TELEGRAPH DELIVERY ASSN.
NO BRANCH STORES
PHONE: PLAZA 2-1372, 1375, 1376
1123-25 W. BALTIMORE STREET

SEE BIG VALU'S FABULOUS CHINA OFFER ON FACING PAGE!

BIG VALU FOOD CENTERS

FRESH BROILING OR FRYING
CHICKENS 24¢ lb.

SAVE 95¢ WITH COUPON BELOW

Milk Fed TENDER RUMP OR LEG SHANK PORTION LEG OF VEAL 58¢ lb.
LIFTED SHLD. VEAL ROASTS ... 44¢ lb.
SHOULDER VEAL CHOPS ... 68¢ lb.
¼ PORK LOIN CHOPS 9-11 chops per pkg. ... 69¢ lb.
SHLD. CHOPS & STEW VEAL COMBINATION 42¢ lb.

FRESH QUARTERED CHICKEN BREASTS or LEGS 35¢ lb.
CUT-UP 28¢ lb.
FRESH CUT CHICKEN (WHOLE CUT) LEGS or BREAST ... 49¢ lb.
FRESH 2½ TO 4-LBS. AVG. ROASTING CHICKENS 36¢ lb.
FRESH CUT SOUTHERN STYLE FRYING CHICKENS 33¢ lb.
LEAN, FRESH (IN 3 LB. UNITS) GROUND BEEF ... 43¢ lb.

"FRESH SEAFOOD"
FRESH CAUGHT BUTTERFISH ... 29¢ lb.
FRESH CAUGHT FLOUNDER ... 35¢ lb.
FRESH SLICED STEAKFISH ... 35¢ lb.
FRESH SHUCKED — FOR STEW MD. OYSTERS 8-oz. cont. 85¢
TAYLOR'S FAMOUS PORK ROLL 6-oz. pkg. 39¢
HYGRADE SMOKED PORK CHOPS ... 98¢ lb.
IMPORTED CANNED DANISH SLICED BACON 1-lb. can 79¢
DELICIOUS SKINLESS ESSKAY FRANKS ... 1-lb. pkg. 69¢
LITTLE BREAKFAST LINKS— ESS SAUSAGE ... 6-oz. pkg. 43¢

TOP SPREAD ¼ LB. PRINTS MARGARINE ... 5 1-lb. pkgs. $1
DEEP BLUE TUNA SOLID LIGHT 3 7-oz. cans 89¢ | SOLID WHITE 3 7-oz. cans $1

U.S. GOV'T. GRADE CHOICE STEER BEEF
U.S. GRADED CHOICE BONELESS CHUCK 58¢ lb.

Grocery Savings!
WELCH GRAPE JELLY ... 20-oz. jar 37¢
KRAFT APPLE JELLY ... 12-oz. jar 21¢
SKIPPY PEANUT BUTTER ... 12-oz. jar 37¢
MAXWELL HOUSE 12-OZ. (20¢ DEAL) INSTANT COFFEE $1.29
DELICIOUS COFFEE MAXWELL HOUSE ... 1-lb. can 79¢
DELICIOUS LIPTON TEA ... 48 bags 59¢
FOOD CLUB EVAP. MILK 6 14½-oz. cans 79¢
THICK, RICH Heinz Ketchup 2 14-oz. btls. 45¢
HELLMAN'S MAYONNAISE ... pint 69¢
FOOD CLUB SHORTENING ... 1-lb. can 75¢
LIQUID CLOROX Bleach qt. btl. 48¢
TOPCO Liquid Deter. 2 lb. btls. 89¢

GOLDEN RIPE BANANAS 9¢ lb.
SALAD MIX ... 8-oz. pkg. OR FRESH COLE SLAW ... 19¢ ea.
RUSSET BAKING POTATOES 5 lb. bag 39¢
SNO WHITE CAULIFLOWER ... 29¢ hd.
NEW CROP EATING APPLES ... 4 lb. bag 49¢
DARTMOUTH CRINKLE CUT FROZEN POTATOES 3 2-lb. pkgs. $1
EXCELSIOR FROZEN BEEF STEW ... 2-lb. btls. $1.29
TOP-FROST FROZEN PIES 27-oz. btl. $1
DARTMOUTH CRINKLE CUT CARROTS 4 1½-lb. bags $1
DARTMOUTH HASH BROWN POTATOES ... 4 1-lb. pkgs. $1
ALL PRICES EFFECTIVE THRU SEPT. 30 — QUANTITIES RESERVED

FRESH BAKED JUBILEE BREAD SALE
OLD COUNTRY RYE BREAD
JEWISH RYE BREAD
OR PUMPERNICKEL BREAD
SAVE CASH 26¢ LOAF
JUBILEE — SAVE 20¢ Fresh Lemon Pie ... 39¢
JUBILEE 4 VAR. ½ Banquet Ring ... 59¢
JUBILEE PKG. OF 9 Cinnamon Buns ... 43¢
JUBILEE (with Powdered Sugar) Lemon Ring Cake ... 55¢
FOR BETTER SHAVES WILKINSON BLADES STAINLESS STEEL PKG. OF 5 59¢
OUR OWN Valiant Alcohol ... 2 1-oz. btls. 39¢
FOR FAST RELIEF Bufferin Tablets ... btl. of 100 99¢
Q-TIPS Cotton Swabs ... btl. of 170 69¢
SKIN CREAM 10-OZ. JAR Noxzema Cream ... 99¢

EXTRA CASH BONUS COUPON VALID WITH A SEPARATE ADDITIONAL PURCHASE OF $1.00 OR MORE
Save 20¢ 2-OZ. BOX FOOD CLUB BLACK Pepper ... 49¢
One coupon per family. Redeemable thru Sunday, September 25th, where open.

EXTRA CASH BONUS COUPON VALID WITH A SEPARATE ADDITIONAL PURCHASE OF $1.00 OR MORE
Save 10¢ BIG ROLL Scottowels 3 pack 75¢
One coupon per family. Redeemable thru Sunday, September 25th, where open.

EXTRA CASH BONUS COUPON VALID WITH A SEPARATE ADDITIONAL PURCHASE OF $1.00 OR MORE
Save 10¢ WALDORF TOILET Tissues 10 roll pkg. 69¢
One coupon per family. Redeemable thru Sunday, September 25th, where open.

EXTRA CASH BONUS COUPON VALID WITH A SEPARATE ADDITIONAL PURCHASE OF $1.00 OR MORE
Save 20¢ 15½-OZ. CAN FOOD CLUB KIDNEY Beans ... 8 for 80¢
One coupon per family. Redeemable thru Sunday, September 25th, where open.

EXTRA CASH BONUS COUPON VALID WITH A SEPARATE ADDITIONAL PURCHASE OF $1.00 OR MORE
Save 15¢ 32-OZ. BOT. PALMOLIVE LIQUID Detergent 20¢ deal 52¢
One coupon per family. Redeemable thru Sunday, September 25th, where open.

EXTRA CASH BONUS COUPON VALID WITH A SEPARATE ADDITIONAL PURCHASE OF $1.00 OR MORE
20¢ off PARKS PURE PORK Sausage Meat 1-lb. pkg.
Limit 1-lb. pkg. One coupon per family. Redeemable thru Sun., Sept. 25, where open.

NEW BONUS 7¢ DEAL DETERGENT 15-oz. box 30¢
TOP JOB "All Purpose Cleaner" 28-oz. btl. 65¢
IVORY LIQUID DETERGENT 22-oz. btl. 57¢
IVORY SOAP PERSONAL SIZE 4 3½-oz. bars 29¢
Dreft Detergent 17¼-oz. box 35¢
DELICIOUS Planters Peanuts 3 oz. $1