The Top 16 Beauticians

JANIE'S MODERN BEAUTY SHOP
Janie G. Sanders 106,100
AVERY BEAUTY SALON
Alice Washington 60,000
KNOX BEAUTY SALON
Florence Knox 53,900
TINI'S BEAUTY SHOP
Frances Tyler 43,900
DUCHESS BEAUTY SALON
Frances McBride 39,700
MAXWELL'S BEAUTY BOX
Bessie Monk 39,000
CAMPBELL'S BEAUTY SALON
Lillian Dorsey 38,600
FLORENCE'S BEAUTY SHOP
Florence White 36,500
TINI'S BEAUTY SHOP
Tini Smith 32,900
BRADFORD SALON
Mildred Harper 24,400
ADDISON BEAUTY SALON
Rosetta Addison 23,900
LLOYD'S BEAUTY CLINIC
Moody Hendershott 22,200
MILDRED'S SALON OF BEAUTY
Mildred C. Johnson 21,400
CAREY BEAUTY SALON
Mary S. Reese 20,400
JULIA'S CHARM CENTER
Julia R. King 19,200
BETTY'S BEAUTY SALON
Betty Brown 18,500
Margaret Abbott 100
Christina Anderson 500
Anita Anthony 400
ANTHONY'S
Jennetta Anthony 4,600
Helen Bailey 700
INEZE'S BEAUTY SHOP
Ineze Bailey 800
EVA'S BEAUTY SALON
Mary Ball 200
MOZELLE'S
Mozelle Banks 3,800
FRANCES' BEAUTY SALON
Frances Barksdale 8,700
Ida Basie 100
VICTORY BEAUTY SHOP
Daisy Batts 2,600
IRENE'S BEAUTY SHOP
Irene Bello 2,000
MILDRED'S SALON OF BEAUTY
Loretta Black 5,800
DUCHESS BEAUTY SALON
Dorothy Blake 8,600
MILDRED'S BEAUTY SALON
Margaret Booker 1,200
KNOX BEAUTY SALON
Nathalia Brightful 7,300
MADELIN'S BEAUTY SHOP
Louise Brookend 600
AVERY'S
Betty Brown 200
BRYANT BEAUTY BOX
Lillie Brown 1,100
BUNN'S HAIR FASHIONS
Estella Bunn 16,700
Doretha Burch 600
Zara Burton 1,400
HILL'S
Charlotte Butler 800
LOVIE'S BEAUTY SALON
Everett L. Butts 13,300
HATTIE'S BEAUTY SHOP
Hattie Campbell 6,600
BEAUTY FAIR
Colleen H. Carroll 2,400
WIG-A-ROMA BEAUTY
Lelia M. Cobb 1,700
LOYD'S BEAUTY CLINIC
Lueberta Cooper 5,300
Edna Mae Cox 1,500
BLAIR'S BEAUTY SALON
Thelma Cross 600
BEAUTY BOX
Louise Currie 3,900
CHERRY HILL BEAUTY SHOP
Anna Davis 16,100
ROSE MARIE'S HOUSE OF BEAUTY
Rose Marie Davis 3,600
Dorothy Dixon 900
Mary Dorsey 500
RUTH DOTSON'S BEAUTY SALON
Ruth Dotson 11,200
GARRISON HOUSE OF BEAUTY
Helen M. Dukes 1,000
L AND L BEAUTY CENTER
Dressie Dyson 10,400
LAVINIA'S BEAUTY SALON
Lavinia C. Edwards 1,500
COSMOS BEAUTY SALON
Bernice Evans 1,900
W A TRESS
Robert Farrar 600
ETHEL AND FELDER BEAUTY SHOP
Ethel Felder 2,900
UNIQUE BEAUTY SHOP
Shirley Fenwick 500
HELEN'S BEAUTY SALON
Helen Fields 2,700
THE UNIQUE
Walzette Fisher 100
YVONNE'S BEAUTY SHOP
Yvonne Forrester 2,900
Louise Fowlkes 1,600
LAURA'S BEAUTY LAND
Laura Gibson 4,900
EDGEWOOD BEAUTY SHOP
C. L. Green 100
Evelyn Greenhill 800
Amelia Gresham 4,200
L AND F BEAUTY MART
Lillian Griffin 600

CHIMNEYS AND FIRE PLACES LINED, CLEANED AND REPAIRED
City Gas & Oil Furnace Co. Inc.
4113 E. LOMBARD ST.
• DI. 2-1990 •

Packaged in gold
Pall Mall's famous length of fine tobaccos—and a filter tip. Outstanding...and they are mild!
The American Tobacco Company
Luxury length for menthol smokers—Pall Mall Menthol, now in green soft-pack. Also at popular filter price.

ATTENTION WOMEN
Have That New Look
HEADQUARTERS For WIGS and HAIRPIECES of All Styles
FALL SPECIAL
100% Human Hair Wigs
$24.95 AND UP
IRVIN'S PHARMACY
631 W. LEXINGTON STREET
(Corner Arch) MU. 5-1948
Prescription Specialists

THE AFRO-AMERICAN
628 N. EUTAW ST.
BALTIMORE, MD. 21201

100 VOTES 100

MY FAVORITE BEAUTICIAN IS

Name.....
Shop Name.....
Shop Phone.....

SEND OR BRING VOTES TO:
THE AFRO-AMERICAN
628 N. EUTAW ST.
BALTIMORE, MD. 21201

DUCHESS BEAUTY SHOP
Eubelia Hairston 13,400
BRYANT BEAUTY BOX
Grace Harris 3,100
HELEN'S BEAUTY SALON
Helen Harris 400
SHIRLEY'S GATEWAY TO BEAUTY
Shirley Harris 400
HOLLEY'S HAIR AND SCALP CLINIC
Emma Hawkins 4,500
LaCHARMA BEAUTY SALON
Mattie B. Hawkins 2,000
SATIN TOP
Virginia Hoes 200
CHARM BEAUTY SALON
Lena Holland 1,700
ESTHER'S HOUSE OF STYLES
Carol Holly 4,800
WALTER'S QUE SERA SALON
Walter Hopkins 12,200
EVELYN'S MODERN BEAUTERIA
Evelyn Hudgins 5,500
EXQUISITE BEAUTY SHOPPE
Sarah Hudson 1,600
FLORA'S BEAUTY NOOK
Flora Irving 3,700
KENNY'S BEAUTY SALON
Dorothy James 4,600
LOIS SOFT STYLE SALON
Lois James 13,500
LUCY'S BEAUTY NOOK
Alberta Johns 400
JOHNSON'S BEAUTY SALON
Bessie Johnson 200
Betty Johnson 300
EVELYN'S MODERN BEAUTERIA
Elizabeth Johnson 13,200
EMMA'S BEAUTY SHOP
Emma C. Johnson 4,200
LENITA'S BEAUTY SHOP
Etta Johnson 6,900
WIG-O-RAMA
Joan M. Johnson 1,400
LaPARIS BEAUTY SALON
Ora M. Johnson 200
HOLLAND'S BEAUTY SALON
Alease Jones 600
JONES' BEAUTY NOOK
Charity Jones 700
PERSONALITY BEAUTY SHOP
Mary King Jones 6,500
ESTHER HOUSE OF STYLES
Marie Moore Jones 1,100
Catherine Kirk 5,000
THE MAR-EME-RAY
Marjorie Knox 3,300
CHARM BEAUTY SALON
Dorothy Lathboon 2,600
ROBERTA'S BEAUTY SALON
Roberta Lawrence 9,700
LEE'S BEAUTY SALON
Leonia Lee 7,500
LEWIS BEAUTY SHOPPE
Edna E. Lewis 1,000
HELEN'S BEAUTY SALON
Corine Luck 1,200
PRINCESS BEAUTY SHOP
Virginia McCormick 100
PEARL McGLOTTEN BEAUTY SALON
Pearl McGlotten 16,400
PRINCESS BEAUTY SHOP
Marjorie Cooper Madden 2,000
Caroline Mason 3,700
CONNIE'S BEAUTY SALON
Connie Matthews 8,100
REDMAN'S
Patricia Matthews 5,600
MILLER'S BEAUTY SALON
Mary Miller 200
HARLEM BEAUTY SALON
Margaret C. Mitchell 100
CHRIS' BEAUTY NOOK
Juanita Monroe 10,700
CONNIE'S BEAUTY SALON
Connie Moore 1,300
PAYTON BEAUTY SALON
Zeobia Moore 3,100
KENNEY'S BEAUTY SALON
Janie Morgan 800
LOIS' BEAUTY SALON
Lois K. Moses 8,200
CAROLYN'S SHOP
Carolyn Murray 3,200
COMMUNITY BEAUTY SALON
Jessie Mae Neal 1,600
VICKI'S BEAUTY SALON
Victoria Nelson 100
OLIVER'S BEAUTY SALON
Mattie Oliver 600
APEX BEAUTY
Ethel Page 1,600
PARKER'S BEAUTY SALON
John Parker 3,100
Evangeline Pearson 400
Mary Penn 300

THE BALTIMORE AFRO - AMERICAN
(Registered U. S. Patent Office).
Circulation audited by Audit Bureau of Circulations (ABC). Published every Tuesday and Saturday by the AFRO - AMERICAN with the Baltimore office at 628 N. Eutaw Street, Baltimore 1, Md., MUlberry 5-6013.
Second class postage paid at Baltimore, Md.
Carl Murphy, Chairman of the Board; John H. Murphy 3rd, President; Elizabeth M. Moss, Vice President and Treasurer; Mae E. Dyson, Secretary; Cliff Mackay, editor; Moses J. Newson, Assistant Managing Editor.
A CHAMPION OF CIVIC WELFARE AND THE SQUARE DEAL.
National Advertising Representatives.
Amalgamated Publishers Inc., 219 Madison Avenue New York 17, New York.
Affiliated Newspapers
Baltimore AFRO - AMERICAN, 628 N. Eutaw St., MUlberry 5-6013.
Washington AFRO - AMERICAN, 1800 11th St., NW — DEcatur 2-0080.
Richmond AFRO-AMERICAN, 501 E. Clay St., MIlton 3-7112
New Jersey AFRO - AMERICAN, 100 Clinton Ave. — Bigelow 5-5656.
Subscription Rates
Three years, $14.00; two years, $11.00; one year, $7.25; six months, $4.00.

Theola Pigatt 400
Ivory Powell 2,100
HOLLY'S SCALP AND HAIR CLINIC
Bessie Pretlow 3,900
VONZIE'S COZY CORNER
Vonzella Randolph 1,200
CAROLYN'S SHOP
George Rawlings 8,300
THOMASENA BEAUTY SHOP
Bernice Rochester 5,000
SHARPLESS BEAUTY SALON
Mary Rucks 3,600
HARPES HOUSE OF BEAUTY
Carol Russell 6,200
CINDERELLA
Ethel Jane Russell 3,200
MAE'S BEAUTY SHOP
Mae Sanders 5,600
EVA'S APEX BEAUTY
Elease Shannon 8,800
SHARPLESS BEAUTY SALON
Vera Sharpless 4,100
SHELTON'S
Alberta Shelton 1,600
Margaret Singletary 200
ROSE'S MODERN BEAUTERIA
Hattie Smith 2,500
RENE'S BEAUTY NOOK
Julia Smith 1,000
SATIN TOP BEAUTY SALON
Lewessie M. Smith 900
RUBY'S
Betty Soloman 3,600
SUE'S BEAUTY SALON
Daisy Spencer 6,600
LEONA'S PETITE BEAUTY NOOK
Leona Sorrings 100
EDGEWOOD BEAUTY SHOP
Lydie Starks 6,000
ELLAMONT BEAUTY SALON
Marie Steen 6,800
SUE'S BEAUTY SALON
Susie Stewart 48,400
HOUSE OF SWINDELL
Rebecca Swindell 1,400
LAURA'S BEAUTY LAND
Margaret Taft 200
TARRANT'S BEAUTY SALON
Corene Tarrant 15,500
TAYLOR'S HOUSE OF BEAUTY
Florence Taylor 900
THE EL-JAN
Janice Taylor 1,100
ETHEL AND FELDER
Kythlean Taylor 100
LaROSE BEAUTY SALON
Romaine Taylor 500
THELMA'S
Thelma Taylor 5,800
TERRY'S BEAUTY SALON
Grace Terry 6,800
MILDRED'S SALON OF BEAUTY
Rose Lee Thomas 2,900
IRENE'S BEAUTY SHOP
Ruth Thomas 1,500
MR. WILLIAM'S BEAUTY SALON
William Thomas 200
APEX BEAUTY SCHOOL
Rebecca Toliver 2,000
EDITH BEAUTY MART
Edith Tucker 3,900
LeBETS BEAUTY HAVEN
Bettye Tunstall 1,500
VERNITA'S BEAUTY NOOK
Vernita Turner 16,300
DUNLAP'S BEAUTY SALON
Lila Vernon 400
SHARPLESS BEAUTY SALON
Nettie Wainwright 200
FLORENCE'S BEAUTY SALON
Florence Walker 4,000
ROSE'S MODERN BEAUTERIA
Rose Gwynn Wallace 1,200
EARLENE'S BEAUTY SALON
Earlene Washington 12,500
GRACE'S STYLE-A-RAMA
Grace E. Washington 4,700
Virgie Waters 200
BLANCHE'S BEAUTY BOX
Blanche White 8,000
OUR BEAUTY SHOP
Louise Williams 17,500
Earnestine Wilson 200
Lavenia Wilson 3,700
OLIVER'S BEAUTY SHOP
Mattie Oliver Wilson 100
CARTER'S
Shirley Wilson 8,600
ANITA
Vashti Wilson 300
WOODARD'S BEAUTY SALON
Bessie Woodard 5,100
APEX BEAUTY
Catherine Woodland 1,900
LENITA'S BEAUTY SHOP
Ruth Woodland 6,700
MELODY'S BEAUTY SALON
Melody Woods 1,300
TOTAL VOTES 1,225,700

SPECIAL COMBINATION
• NEW GRO-MATIC LIFE
• NEW ACCIDENT AND HEALTH
• INCLUDES HOSPITAL BENEFITS
• EXTRA ACCIDENT BENEFITS
Ask your HOME MUTUAL AGENT
1002 Mondawmin Concourse — LA. 3-0020
or call office, at
6008 Harford Road — HI. 4-5515
HOME MUTUAL LIFE
INSURANCE COMPANY
BALTIMORE 1, MARYLAND

K Katz
7-9 E. Baltimore St. • Edmondson Village
SEPTEMBER SPECIAL AT BOTH K. KATZ STORES!
Treat Yourself to the Luxury of
CASHMERE
Regularly $125
$99.75
True elegance in coats of 100% imported Cashmere . . . in Black, Navy Blue and Vicuna shades . . . a luxury coat that gives warmth without weight.

Delivered in a durable zippered garment bag on a shaped hanger, ready for you on that first cool day!
Use Your K. Katz Account
Also
Fall Store Hours:
Baltimore St. Store Open Daily 9:30 to 5:30, incl. Sat., Thurs. 'til 9
Edmondson Village Store Open Daily 10 to 7, Sat. 'til 6

DOWNTOWN NORTHWOOD EDMONDSON
REISTERSTOWN ROAD
The Hecht Co.
our lowest prices of the season
109TH ANNIVERSARY SALE
items must represent at least 10% to 50% savings
Comparative prices listed here represent savings from regular and original selling prices. Some are comparable values and special purchases.

SALE!
hand beaded
imported shells
$33
comp. value $40-$50
Hand beaded wool shells add dazzle to dressy occasions coming up! Sizeable savings on sequined and beaded wool shells with back zipper, fully lined. In fashion colors and black and white. 8-16.

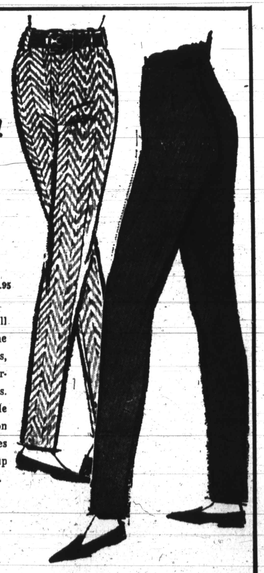

SALE!
famous make
WOOL PANTS
8.99
comp. value 14.95-19.95
Famous label is still intact in these fine wool tweeds, plaids, checks, and porportioned flannels. Choose from a wide range of fashion colors. Most styles fully lined. Stock up today. Sizes 8-18.
Better Sweaters and Sportswear . . . Second Floor, Downtown; Northwood, Edmondson, Reisterstown Road
MAIL ORDERS OR PHONE 685-8040 as early as 8:30 a.m.
please includes 3% Md. sales tax with mail order, allow 10 days for delivery

College tests set for local prep students

Arrangements have been completed by the Baltimore City Public Schools for a series of tests designed to be of service to college bound juniors and seniors.

Two types of tests are being given.

The Multiple State Scholarship Examination will be given on Nov. 19 at Baltimore Polytechnic Institute. This test will be used in determinig recipients of senatorial, legislative, and teacher education scholarship awards.

The other tests to be given will be used by colleges throughout America as a part of their admission procedures.

Parents and students interested in specific examinations or in securing more information should contact the counselors in any Baltimore City high school.

Decker named

Alonzo G. Decker Jr., president of Black and Decker Manufacturing Co. of Towson, has been named by Treasury Secretary Henry H. Fowler as volunteer state chairman for the Savings Bonds program in Maryland.

PLEASE PATRONIZE AFRO ADVERTISERS

MADAM PRESIDENT — Mrs. Mary R. Futcher, retiring president of the Lafayette Square Board of directors, accepts congratulations from Vernon R. Sheffey, director, during banquet in her honor recently at the Morgan College Refectory.

NEW YORK —Simeon Golar deputy NY relocation commissioner in Liberal attorney general candidate (With FDR, Jr.)

* * *

TALLAHASSEE, Fla. — Claude M. Legion, recently assigned ROTC instructor at Florida A and M University, has been promoted to major. The major was presented the gold leaf on his first day of duty at FAMU, by Lt. Col. Samuel F. Sampson, professor of Military Science.

HSK
HOCHSCHILD/KOHN
ALL SPORT—the watch for action

$13
by Sheffield
• 60 min. timer • Sweep second • antimagnetic • tested to 5 atmospheres 169' • guaranteed waterproof • electronically time tested • luminous dial and hands • shock resistant • automatic calendar.
For the man or woman on the go! Complete Swiss import, right down to the waterproof plastic strap. Made to withstand the rigors of diving, it even has a time telling dial. Ideal for all outdoor activities.
H.K. Jewelry, First Floor, Downtown and all suburban stores

Mrs. Terry not guilty in murder case

Mrs. Sadie Terry, 1500 block W. Fairmount Ave., was found not guilty of murder when she appeared before Judge James A. Perrott in Criminal Court on Monday.

The 45-year-old matron was charged with the April 4 early morning stabbing of a friend, Frank Butler, 48, with a butcher knife.

Police found the body on the basement floor in a pool of blood shortly after 9:30 a.m.

Mrs. Terry wept throughout the brief hearing that came to an end when the state was unable to produce sufficient evidence.

Testifying were Mrs. Terry's daughter, Miss Grace Terry, 1600 block W. Fayette St., and another person present on the scene, Luther Norman, 1500 block W. Fairmount Ave.

Miss Terry said she did not notice how the incident occurred but stated she took a tea towel and tried to bind the wounded man's arm.

Mr. Norman said Mrs. Terry went to fix him a sandwich and was spun around by Mr. Butler.

According to the Medical Examiner, Dr. Werner Spitz, whoever stabbed the victim applied the instrument with force.

Korean wife wins quick divorce here

Mrs. Kyong Sun Blake, 3300 block Paine Ave., received a divorce from her husband, Marvin Douglas Blake, 2000 Gough Ave., a BO yard foreman, on Sept. 12.

According to Circuit Court records, Mr. and Mrs. Blake were married Nov. 16, 1962 in Seoul, Korea. They had no children and separated March 5, 1964 with no hope of reconciliation.

Mrs. Blake, a seamstress, told the court her husband revealed to her he was residing with someone else.

The fact he had taken on another love, a woman in the 1800 block Eastern Ave., was substantiated by his brother who told the court Mr. Blake had also been involved in bastardy proceedings in Criminal Court in Baltimore recently.

The divorce was filed in Circuit Court on Aug. 10 by Michael Freedman, Mrs. Blake's attorney.

On Sept. 9, Mrs. Blake and her husband's brother appeared before the Examiner Master William C. Braxter. The divorce decree was signed on Sept. 12, three days later.

4th District Dems. to meet

The Fourth District Democratic Organization will hold a closed executive board meeting tonight David T. Mason, chairman, has announced.

Purpose of the board's meeting, which will be attended by the organization's victorious candidates in the primary election, will be to discuss its course of action in the upcoming campaigns for the Nov. 8 general election, Mr. Mason said.

One issue sure to get attention is what candidate the organization will support since its primary election candidate, Attorney General Thomas B. Finan, was defeated.

Since organization candidates won one senate and four house races in the primary in addition to capturing the District's Central Committee, action to insure victory in November will be taken, Mr. Mason stated.

Stewart's
DOWNTOWN
YORK ROAD
REISTERSTOWN ROAD

SALE!
Saturday, Last Day
Round-the-Clock
Individualized fit in length and width
1.28 to 1.70
for phone orders call 727-6262
• Demi—short slender leg
• Trim—average slender leg
• Model—average leg and length
• Stately—long or full leg
sale 1.28 3 prs. 3.80
Fishnet Seamless, reg. 1.50.
Heel, Toe Dress Sheers, reg. 1.50.
Heel, Toe Mesh, reg. 1.50.
sale 1.41 3 prs. 4.20
Wear Sheer Comfort Sole, reg. 1.65.
Dress Sheer, full fashioned, reg. 1.65.
Walking Sheer Comfort Sole, reg. 1.65.
sale 1.66 3 for 4.95
Demi-Toe Agilon Stretch, reg. 1.95.
Dress Sheer Agilon
Over-Knee Stretch, reg. 1.95.
sale 1.70 3 for 5.00
Super Agilon, reg. 2.00.
All in 8½ to 11½ proportioned sizes. Basic and fashion shades.
Stewart's Hosiery

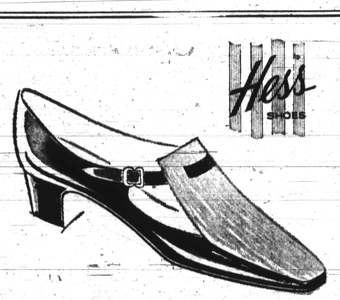

seen in better circles: the "continental square" $15
A nifty new number with dashing European flavor. Refreshing in its outlook, delightful in its comfort, smashing in its choice of colors: black calf with taupe suede; brown, plum or green calf with matching suede.
HESS SHOES: 312 N. HOWARD ST.

NEWS FROM GREYHOUND:
BRAND NEW NON-STOP SERVICE TO NEW YORK
★ Go non-stop every 2 hours — 8:30 AM through 8:30 PM every day.
★ Only 3 hrs. 35 min. non-stop between midtown Manhattan and downtown Baltimore.
★ You get a seat for sure. If the bus is full when you arrive we'll put another one in service just for you.
$6.80 ONE WAY
$12.25 ROUND TRIP
GREYHOUND TERMINAL • PHONE SA 7-5780
Howard and Centre Streets