Real Estate For Sale Real Estate For Sale Real Estate For Sale Real Estate For Sale

WE'RE FIRST BECAUSE WE TRY THE HARDEST TO PLEASE YOU

PARK HEIGHTS

3601 W. GARRISON AVE.
2½ BATHS
Two story porch front home. Living room, dining room, kitchen — POWDER ROOM. Three spacious bedrooms and bath. Jalousie storm doors. Paige fence surrounding the lawn. Oil heat. Full bath in basement.

2654 PARK HEIGHTS TERRACE
Here is a perfect home, beautiful and spacious for gracious living. Two story patio porch front home. Living room, dining room, ultra-modern unit kitchen. Three spacious bedrooms and tile bath. Hardwood floors throughout.

4804 WILERN AVENUE
Two story porch front home. Panelled Living room, dining room, modern unit kitchen. Three spacious bedrooms and tile bath. Hot water, oil heat. PANELLED CLUBROOM. Beautiful hardwood floors. WALL - TO - WALL CARPETING.

5104 LAUREL AVENUE
Two story stone SEMI-DETACHED home, living room, dining room, modern unit kitchen. Three spacious bedrooms and tile bath. Hot water, oil heat. PANELLED CLUBROOM. Beautiful hardwood floors. WALL-TO-WALL CARPETING. Metal awnings.

LOCH RAVEN AREA

1352 WINSTON AVENUE
Two story porch front home. Living room, dining room, modern unit kitchen. Three spacious bedrooms and ceramic tile bath. CLUBROOM.

1558 STONEWOOD ROAD
Completely renovated — and waiting for a family that appreciates the best is this two story stone porch front home. Living room, dining room, modern unit kitchen. Three bedrooms and ceramic tile bath. Hot water oil heat — Spacious fenced in lot. Beautiful hardwood floors throughout.

NORTHWEST

3834 BOARMAN AVENUE
Beautiful two story porch front home. Living room, dining room, modern unit kitchen. POWDER ROOM. Three spacious bedrooms and ceramic tile bath. Hot water, oil heat.

EDMONDSON VILLAGE

916 WICKLOW ROAD
Two story brick patio porch front home. Living room, dining room, modern unit kitchen. Three spacious bedrooms and ceramic tile bath. Beautiful hardwood floors throughout. CLUBROOM with celotex ceiling.

WE'LL TRADE ALSO

EDMONDSON VILLAGE

818 KEVIN ROAD
Modern living at its best can be yours in this lovely two story porch front home. Living room, dining room, unit kitchen. Three spacious bedrooms and ceramic tile bath. Hot water, oil heat. CLUBROOM. Storm windows and doors.

STADIUM AREA

1923 EAST 30th STREET
Attention, Homeseekers! Available today is this lovely two story brick porch front home. Living room, dining room, modern unit kitchen. Three daylight bedrooms and ceramic tile bath. Hot water, oil heat. PANELLED CLUBROOM.

1808 EAST 31st STREET
Two story brick porch front home. Living room, dining room, breakfast room, and modern unit kitchen. Three bedrooms and bath. Hardwood floors throughout. GARAGE.

1904 EAST 29th STREET
Two story stone porch front home. Living room, dining room, breakfast room, and modern unit kitchen. Three bedrooms and tile bath.

THE NUMBER TO CALL DAILY & SUNDAY
9 to 9

FIRST REALTY CO.
3132 WEST NORTH AVENUE
WI. 7-1500

FOREST PARK
KATHLAND AVE.—Det. 3 sty. cottage, 4 bedrms., fireplace, in full basement, 1½ baths, porches, full basement, garage, lge lot. 488-2964.

WEST ARLINGTON
FERNHILL AVE.—Duplex Cottage, two-bedroom Apts. 1st Fl. 4 rms. and bath. 2nd floor, 4 rooms and bath. Porches, two car garage. Corner lot — 486-2964.

NR. LAKE ASHBURTON
FAIRVIEW AVE., lge. det. 3 story cottage 8 or 7 bedrooms, 2 full baths, 2 powder rms. lge. L.R. D.R., extra unit kitchen, porches, garage, lge. lot. 448-2964.

Joseph Weinstein Realty
486-2964 HU. 6-2509

HOWARD PARK
All brick 3-bedroom Semi-detached. Large living and dining rooms, unit kitchen. Tiled basement, extra large well shrubbed lot. Must be sold.

B. H. BLUM
367-4400, Eves. 922-3118

ASHBURTON DUPLEX COTTAGE
Gracious and Spacious - 1st floor apt. 2 bedrms - 2 baths plus lge livrm with fireplace, banquet - sized dinrm. tiled mod. kit. CLUB BASEMENT - 2nd floor apt. of 3 bedrm. 3 baths, tiled mod. kit. Livrm-dinrm. 2 car garage - driveway
AN ELEGANT HOME PLUS INCOME. Call Mr. Barnhill NO. 9-3124.

ASSOCIATED REALTY
FL. 8-1212

BUILD YOUR home in lovely residential area of Severna Park. Terms to suit. Large lots available. CH. 5-6013 — 50-unbuilt 5-6278.

BELLE AVENUE — 5618 — semi-detached brick. Cozy 5 rooms, storm windows, shrubs, fenced yard, Newly decorated. 484-3478.

JAMES CROCKETT, Inc.
REALTORS
"Better Homes For Better Living"
We Multiple List

1920 W. NORTH AVE. - 728-0666, LI. 2-5034

805 WOODINGTON AVE.
Duplex, 2nd floor. 2 bedrooms, living room, kitchen, bath. 1st. floor — Living room, dining room, kitchen, bath, club basement with full bath. Many extras included.

1602 ALSTON RD. (Towson)
2 story-brick Colonial on large lot. Center hall plan, living rm. with fireplace, dining rm. Large kitchen with wall oven, 3 large bedrooms, 2 baths, plenty closet space, club room, extra flush and utility rm.

3703 BARRINGTON RD.
2 story, 6 rooms, bath. White shingle cottage. Very good condition.

G.I.'S NO MONEY DOWN
3 BEDROOM BRICK HOMES!
Just $85.00 Monthly Payments
20 ft. Homes, A-1 Condition
CLUB ROOMS WITH POWDER ROOMS
Lovely front, back lawns, carpeting, drapes, storm windows and doors and air conditioners included in sale. Call this week end to inspect these homes. RO. 4-3321.

4 BEDRM. BRK., COR., – $7350 PLUS G.R.
Ideal for a large family or can be used as two apts. Convenient to No. 5 bus line, churches, shopping and schools. Call any time.

IDA R. CAPLAN
RO. 4-3321 OR FL. 8-1527
J. L. MANN & CO.

Real Estate For Sale

Park Heights Section
CLUBROOM
LOW DOWN PAYMENT

3811 PALL MALL RD.
HOME EXCHANGE CORP.
367-3160
After 7 P.M. HU. 4-2009
Remember a Good Exchange is with Home Exchange!

MR. REALY STATE
says
"If you have a 'SPACE' problem, see
Maynard & Associates
today!!

NR. MORGAN COLLEGE
$450 dn. $96 mo.
New listing! 3 bedrms., all brick, beautiful custom club basement with bar. Carpets throughout, in move in condition. Be the first to see this! Call CAROL LAMP.

NEAR EDMONDSON VIL.
$450 dn. $99 mo.
Beautiful brick home with formal dining room, huge kitchen, 3 bedrooms, big club basement with bar, wall to wall carpets. Call MISS JULIA.

4 BEDROOM COTTAGE
On lovely tree-shaded lot. Howard Park section, with 3 baths, garage, storm windows and doors. Full basement with entrance to outside, very clean. Under $10,000 plus G.R. Call ANNETTE GARRON.

BALTO. CO. RANCHER
Minutes from the Beltway. 3 large bedrms., exp. dining rm., full basement, chain fenced yard, on ¼ Acre lot. Only 6 yrs. young. All this for only $14,500 plus G.R. Call ROY SIMPSON.

ALL BRICK
For only $350 down and payments of $80 mo. (less than rent) for 18 ft. wide modern home with 3 huge bedrooms, club basement (formal dining room), eat-in kitchen, close to schools and transportation. Call ANNETTE GARRON.

LARGE ROOMS
In this 4 Bedroom cottage with seen on first flr., full basement, newly painted, real fireplace in living room, storm windows and doors, fenced yard. Only $9000 plus G.R. Call ED RUBIN.

SPLIT LEVEL
Spacious and ultra modern home with large recreation room, 3 baths, large eat-in kitchen with dishwasher, disposal, 3 double bedrooms. In model home condition. Call MAYNARD.

ATTENTION LARGE FAMILY
6 BEDROOMS!! Down on first floor plus huge living room, large dining room, modern kitchen, house will never need painting on the outside. 2 car garage. Full basement with extra lot. Asking $12,500 plus G.R. Call MISS JULIA.

Many other fine homes in all areas. Call:
Maynard & Associates
655-3300

Small Down Payment
3210 GARRISON BLVD.
F.H.A. FINANCING
Large 2 story brick with brick porch front. 4 bedrooms, 1½ baths, B.w. oil heat. Brick garage.

2414 LIBERTY HEIGHTS
Open Sunday, 2-5 P.M.
OPPOSITE MONDAWMIN SHOPPING CENTER
Large 4 bedroom group home. Modern unit kitchen, 2 tile baths. Oil heat. H.A. & F.H.A. Financing, 2-car garage.

CRANE & CRANE
SA. 7-7030

NORTHWOOD

4652 MARBLE HILL RD.
Beautiful, 6 private rooms (3 bedrooms), tile bath, unit kitchen, hardwood floors, fenced yard. LOVELY CLUBROOM. VACANT. Completely renovated.
CALL MR. ANTHONY
LEADER REALTY CO.
(Not connected with any other Co.)
LE. 9-4340 VA. 3-0045

717 WOODINGTON RD.
Five bedroom group home living room, dining room, breakfast room, kitchen. Basement has shower, extra flush. One care garage, completely redecorated. Small down payment, immediate occupancy for qualified buyer.
947-3141 NO. 9-7200

Adams Realty Brokers
NO. 9-7200

Park Hts.–Pimlico Area
OWNER SALE
Corner location, all brick, six rooms. Exc. cond.
LI. 2-6153

1615 STONEWOOD RD.
2 story brick row. excellent con. 1st floor: living room, dining room, unit kitchen 2nd floor: 3 bedrooms, tile bath and shower

! ANYONE !
Can take over $7,600 Mtg. Pimlico Area. Pretty English group, 4 rooms, kip cloth, mod. kit. and bath, fenced yard.
MAYFAIR REALTY CO.
CH. 3-4002

WEST ARLINGTON
3 APT.
INDIVIDUAL COTTAGE
3 bedrm., mod. tile bath, lge. mod. unitized kit., livrm., dinrm., carpeting, drapes on 1st floor; 2nd floor, large 2-bedrm. apt.; 3rd floor small cozy apt. 2-car garage, fire alarm system. SITUATED ON ½ ACRE OF BEAUTIFULLY LANDSCAPED GROUNDS.
Call Rhoda Johnson
ASSOCIATED REALTY
FL. 8-1212

4300 BLOCK RIDGEWOOD Avenue — 3 - family house, 3 bedrooms each apartment, 1st floor deluxe. Liberal financing or will buy your house in trade and pay off present balance. 367-1850.

Real Estate For Sale

BUY LIKE RENT

3930 ROKEBY RD.
Porch, Six Rooms (3 Bedrooms), Tile Bath, Unit Kitchen, Hardwood Floors. Awnings. Beautiful condition.
CALL DR. ANTHONY
LEADER REALTY CO.
(Not connected with any other Co.)
LE. 9-4340 VA. 3-0045

$190 DOWN
756 LINNARD ST.
Lovely home in Edmondson Village VACANT. 6 rooms and bath. Near all conveniences.
LOUIS SINGER
LE. 9-7933 323-2411

NORTHWOOD
4542 MARBLE HALL ROAD
Modern group, porch front, 3 bedrms., ceramic bath, liv. rm., din. rm., kit., club basement, fenced yard, storm windows, & doors, completely redecorated. Only $290 down.
837-1295

EDMONDSON VILLAGE
Lovely 6 rooms and bath. Club basement. Newly decorated. Low down payment.

NORTHWOOD
6 rooms, bath. Club basement. Slate roof. Lovely condition. Low down payment. Call Mr. Frankton:
Agent
539-9687

3513 White Chapel Rd.
Two story, semi-detached brick in exc. condition, 1st fl., living room, dining room & dry-eries and carpeting. Unit kitchen, front and rear porches. 2nd fl., 3 bedrooms and two baths, enclosed porch. Club basement with powder room, cedar closets, lots of storage. For appointment call:
ADAMS' REALTY BROKER
NO. 9-7200, 947-3141

PIMLICO SECTION
Stone — semi-detached; modern rooms, tile bath, beauty lovely grounds. Asking only $9500 plus G.R.
Mrs. Bloom HU. 6-1824
ASSOCIATED REALTY
FL. 8-1212

LIBERTY HEIGHTS Avenue — Ideal for business, doctor's office and residence. Income from 3 apartments will pay mortgage. Commercial corner location, entry brick building. Store front, 3 apartments. Price reduced for sale. Lambros — MO. 9-1220.

OWNER SALE — 3635 Cottage Avenue. Complete duplex. Hot water, oil heat. $7,500.00 to $9,000.00. Financing available. Call 889-6486.

OWNER SALE — 3805 Manchester Avenue. Fourteen tudor rooms, modern throughout, wall to wall carpeting, kitchen units and 2 apt. floor. 6 rooms, bath, hot water, heat. FHA, GI or CONV. financing. $8,500.00, gr. $84.00. Call 889-6486 for appointment.

HOWARD PARK — 2 - bedroom bungalow. Furnished or unfurnished. $750.00 down (less without furniture). 367-1850.

EDMONDSON VILLAGE
1120 SEMINOLE AVE.
Six large rooms, modern tiled bath, beautiful panel club basement, modern kitchen, storm windows, many extras. Take over G.R. Lease.
TU. 9-2814
Eves & Sun. ID. 3-8872

Police Blotter

CRIMINAL COURTS

Housebreaking — Anthony Molter, guilty; imposition of sentence deferred pending the filing of a motion for a new trial.

Assault to Rape — Anthony Molter, guilty 2nd count, imposition of sentence deferred pending the filing of a motion for a new trial.

Assault to Murder — Donald R. Epperson (3 cases), not guilty by reason of insanity, committed to a State Hospital; subject to the further order of the Court.

Deadly Weapon — Donald R. Epperson, not guilty by reason of insanity, committed to a State Hospital, subject to the further order of the Court.

Robbery — Donald J. Kalbe, guilty 3rd count, fined $100 and costs; Mary J. Weir, not guilty.

Resisting Arrest — Donald R. Epperson, not guilty by reason of insanity, committed to a State Hospital, subject to the further order of the Court.

Violation of Auto Law — Charles L. Nixon (2 cases), guilty, fined $50 and costs, in each case; Samuel Cox, not guilty; George E. Massey, not guilty.

Burglary — Thomas F. Dunaway, Jr., guilty, 3 years in House of Correction.

Robbery With Deadly Weapon — Luther Larry, guilty.

Larceny — Luther Larry, nolle prosequi filed by State.

Assault to Murder — Luther Larry, nolle prosequi filed by State.

Robbery — Franklin Crowe, guilty, 8 years in penitentiary.

Violation Home Improvement Law — Bernard C. Handy, guilty, 6 months in Jail, to run concurrent with other sentences, suspended, probation on condition, to make restitution and pay costs.

Assault — Casmir Uleckas, probation without verdict to pay costs.

Unauthorized Use — Joseph E. Jenkins, not guilty; Stephen W. Cox, not guilty; Eric G. Jenifer, not guilty; Rodney M. Johnson, probation without verdict.

Burglary — Robert W. Lynch, guilty imposition of sentence deferred pending the filing of a motion for a new trial.

Bigamy — Charles Hoyt, guilty, 1 year Maryland House of Correction, concurrent with sentence now serving.

Storehouse breaking — (transferred to Judge Grady) — William H. Sheppard, guilty 18 months House of Correction.

Violation of Probation — (transferred to Judge Grady — William H. Sheppard, guilty probation revoked. 2 years House of Correction, concurrent with other sentence.

Murder — Irvin L. Brooks, sub curia.

Attempted Robbery with Deadly Weapon — Irvin L. Brooks, sub curia.

Attempted Forgery — William Bynaker (2 cases), not guilty.

Robbery — Stirling Jones, guilty, 8 years in Maryland Correctional Institution for Males.

Assault — Stanley M. Thomas, appeal withdrawn.

Larceny — Stanley M. Thomas, appeal withdrawn.

Violation of Liquor Law — Michael W. Anderson, bail forfeited.

Disorderly Conduct — Michael W. Anderson, bail forfeited.

Assault to Rape — Clayton Chapel, guilty 2nd count, 8 years in Maryland Correctional Institution for Males.

Hindering Officer — John Lee, probation without verdict.

Storehouse Breaking — William Braxton, stet by State, Larry House guilty, 5 years in Maryland Correction Institution; James E. Carlson, guilty 3 years in Maryland Correctional Institution; John W. Newhouse, stet by State.

Rape — James Taylor, guilty, sentence deferred pending motion for new trial.

Real Estate For Sale

PIMLICO
CLUBROOM
LOW DOWN PAYMENT

2552 Loyola Northway
HOME EXCHANGE CORP.
367-3160
After 7 P.M. HU. 4-2009
Remember a Good Exchange is with Home Exchange!

1326 PENTWOOD RD.
(Near Loch Raven Blvd.)
2 story, porch front, 6 rooms and bath. Hardwood floors, oil heat. Inspection by appointment.
WILLIAM E. KOONS
10 W. Biddle St.
SA. 7-2356

EARLEIGH HEIGHTS (near Severna Park). 8-room rancher, full basement, tile bath, hardwood floors, Oil heat. 647-8271 after 4 p.m.

GARDEN DRIVE — Beautiful small 3 bedrooms, full basement. Near bus, shopping, church. Wonderful condition. FO. 7-4189 after 6 p.m.

PROPERTY MANAGEMENT and sales. G.I. and FHA housing. Stanley Realty — NO. 9-2536.

2 - APARTMENT HOUSE — Near Social Security Building. Call between 4 and 6 p.m. LO. 6-7403.

DUPLEX — 4305 Liberty Heights Avenue. Unusually beautiful home. Fine neighborhood. 6 lovely rooms and bath each floor. Includes drapes, air conditioners, panelled basement, walk-in cedar closet. Can finance. Must sell. Call owner — LI. 2-3040.

CHURCHES — Any Location and seating capacity for sale. Licensed numbers in full operation. Will work faithful. Call now, Mr. Elwood — 523-2300.

FERNDALE AVENUE — Brick rancher. Only 13 years old. Beautiful lot. Living room with real fireplace, separate dining room, full kitchen, 2 bedrooms, tile bath, expandable attic. Real buy RO. 4-7207.

HADDON AVENUE — convenient location. Beautiful 3 story 4 bedroom cottage. Like new. Modern tile bath, large eat-in kitchen, large fenced corner lot. 2 car garage. Priced for quick sale — easy terms. Lambros — MO. 4-1222.

$600.00 TOTAL CASH needed to buy brick row. Cherry Hill rooms, tile bath, clubroom. Monthly payments only $68.00. RO. 4-7242.

STONEWOOD ROAD, 1351 - Loch Raven Area. Beautiful 6-room, doll house, club cellar. Gorgeous condition. Call Roger Given — Reisterstown Road. MO. 4-3117 - Night - HU. 6-6358.

LIBERTY ROAD Section — cottage 6 large rooms and tile bath. Porches, 2 car garage, large grounds, near all conveniences. Immediate settlement. Will sell with small down payment. Lambros — MO. 4-1222.

Call 727-2131 or evenings 764-6790.

FOREST PARK — Gorgeous 3-le 4 - room doll house, right off Garrison Boulevard. Club cellar. Low expenses, low down payment. Call Roger Given, 1351 Reisterstown Road — MO. 4-3117 — Night — HU. 6-6358.

PARK HEIGHTS Area — air conditioned home, 3 bedrms, eat-in kitchen, 6 rooms, 2 baths, clubroom, modern kitchen, storm windows, carpeting, drapes. No agents. MOshawk 6-1105.

Marriage Licenses

HOWZE - McGUIRE — Samuel, 22, 2429 Terra Rosa, Army; Betty, 21, 4044 Hilton.

CANNON - WEATHERBEE — Oscar, 55, 1431 N. Bond, stevedore; Juliette, 35.

THOMAS - ALEXANDER — Lawrence, 21, 2436 Shirley, freezerman; Dorothy, 38, 2436 Shirley.

LOTTA - FORD — Samuel, 35, 2702 Arunah, factory; Gloria, 40, 924 Argyle.

STEWARTSON - RIDDICK — William, 20, 3636 Reisterstown, Marines; Alma, 20, 801 E. 22nd.

WILSON - CROSBY — James, 38, 2400 Edmondson, appliance service; Saundra, 24, 2032 Glenhurst.

SIMPKINS - DAVIS — Joseph, 27, 3522 Reisterstown, longshoreman; Ann, 21.

MILLER - BATES — Steven, 2923 A. Mosher, Army; Helen, 23.

PULLIAM - MINOR — Thomas, 27, 3607 Mura, truck driver; Julia, 32, 914 N. Wolfe.

WILLIS - RICE — Bruce, 23, 2438 Seamen, factory; Betty, 22, 2131 Homewood.

ENNIS - HILL — Earl, 22, 1902 Braddish, mach. op.; Cynthia, 18, 2912 Woodland.

WOOTEN - BRICE — Alfonso, 33, 2447 Druid Hill, merchant; Minnie, 26, 2601 Fairview.

JONES - McCULLOUGH — Al, Jerl, 26, 649 N. Bentalou, elec. tech.; Cathy, 18, 1937 Vine.

BAZEMORE - JACKSON — James 26, 2205 Allendale; Goldie, 21.

GRIFFIN - WALKER — Wendell, 23, 4416 Ivanhoe, race track groom; Rosemary, 17, 6038 Norfolk.

BROWN - ROBERTS — Morris, 24, 1400 Fillmore, 24, messenger; Patsy, 21, 3662 Presbury.

WOOD - BAILEY — Leslie, 36, 711 E. 21st, tractor op.; Virginia, 35.

FOWLKES - DOUGLAS — Lincoln, 20, 3220 Westwood, cook; Bernice, 42, 1835 N. Wolfe.

BEST - WASHINGTON — Joseph, 20, 3220 Westwood, factory; Jacqueline, 20, 710 W. Fayette.

SMITH McELVY — John, 39, 2700 Eutaw, mach. op.; Lucinda, 27, New York.

NICHOLS - KNIGHT — Lincoln, 30, New York, mechanic; Mae, 28, New York.

HOLLAND - HARRIS — Calvin, 19, 830 Pennsylvania, postal assist.; Mona, 16, 781 W. Saratoga.

BARLEY - BOYD — Robert, 21, 1707 Pressman, truck driver; Rosetta, 23, 2 W. Preston.

NESBITT - JOHNSON — Earl, 28, 2820 Virginia, steel; Geraldine, 22, 2902 Arunah.

Aaron Douglass

Funeral services are being held at 1 p.m. today (Friday) at Mt. Pisgah CME Church, Fulton and Biggs Ave., for Aaron Douglass, 62, 831 Harlem Ave., who died of bronchial cancer at University Hospital Monday.

Mr. Douglass was a member of St. Lukes Methodist Church eight years. The congregation has worshipped at the Pisgah Church since fire destroyed its building.

Burial will be in Mt. Auburn Cemetery.

Mr. Douglass was a member of the St. Lukes Methodist Men and the usher board. He had been ill a number of years and was formerly employed by the city and the Gas and Electric Co.

He was born in North Carolina, July 15, 1904 and came to Baltimore 30 years ago.

When he became disabled in 1959, he men to live with Mr. and Mrs. Alonzo William Jackson. Without relatives, he was cared for by them as a father.

Mr. and Mrs. Jackson are the only known survivors.

DUPLEX-2 COMPLETE APTS.
3923 FAIRVIEW AVENUE
Will Sacrifice For $8,000. Will Finance.
CHAMPION REALTY, INC.
749 EQUITABLE BLDG. LE. 9-4161

MR. KAYE NOW SAYS:
"WHY RENT?" IT IS NOW CHEAPER TO BUY
Do you know that you can now buy a home for as little as $65.00 a month.
We have VA & FHA homes in all sections of the city and suburbs. Low, low as $100 Down. Beautifully Redecorated.
Call Now! Don't Delay! Sun. & Eves. 358-0832
MAYFAIR REALTY CO. CH. 3-4002

COME—OPEN HOUSE
SUNDAY, SEPTEMBER 18, 1966
Between 1 p.m. and 4 p.m.
4503 Forest Park Avenue
This is an all brick three bedroom, detached cottage, facing Golf Course. This styling is English, the foyer entrance is quarry tile with immediate Guest Closet. The living room rugs the entire width of house with a beautiful fireplace, banquet-sized dining room, club room with Bar, large eat-in kitchen with new modern units.
COME ONE! COME ALL! ONLY ONE OF A KIND! BRING YOUR FRIENDS AND GOLF CLUBS!
Remember this Sunday, Sept. 18 — 1 p.m. to 4 p.m.
Call Mr. Kaye, CH. 3-4002 Sun. & Eves. 358-0832

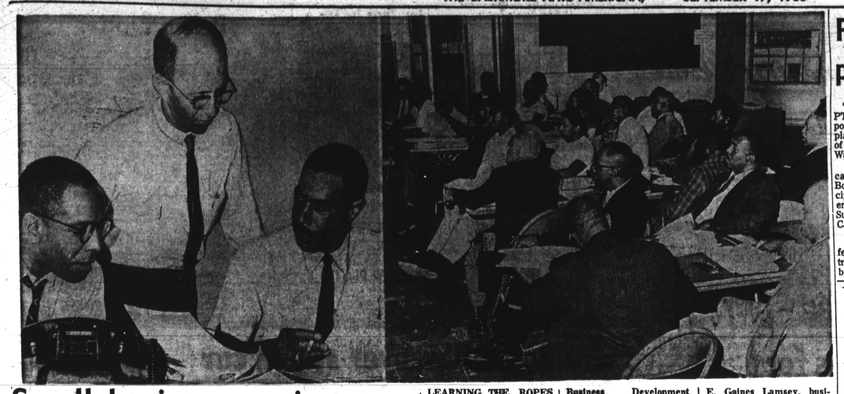

LEARNING THE ROPES—Seminar on small business Wednesday drew intense interest from participants (right) at the Small Business Development Center, 1873 N. Gay St. Panelists included (from left) Ralph Johnson, assistant director of the center; E. Gaines Lamsey, business counselor and Henry Scarborough, executive director.

Small business seminar rated as terrific success

A seminar on small businesses proved so interesting Wednesday that the participants consented to forgo lunch and extend it for two extra hours.

For the 29 participants in the "Workshop for Prospective Small Business Owners," the subjects were of vital concern.

They are part of a project funded under the Economic Opportunity Act which, for the first time, is providing help and loans for the ambitious small businessmen who are usually turned down at the bank and find it hard to gain counsel on their plight.

Henry Scarborough, director of the sponsoring Small Business Development Center at 1873 N. Gay St., was enthusiastic about the response.

"There were so many questions from the audience that every speaker ran late," he said.

The center is also planning for more seminars in its large headquarters on Gay St., with the hope of eventually holding at least one a month.

Scheduled to end at 1 p.m. Wednesday's seminar lasted from 8:30 a.m. until 3 p.m. and covered topics such as administration, financing, purchasing a business, taxes, insurance, and selecting a location.

SPEAKERS from the Small Business Administration included T. Stanley Gallagher, program coordinator, and other SBA officials Joseph Bearman, A. W. Ingham and Lester Ebert.

From the local center, Ralph L. Johnson, assistant director, and James W. Jones, financial and business analyst, spoke on their fields.

The afternoon closed with the film, "Small Business — USA."

The center in its short history is in the process of helping hundreds of small businessmen with business records, utilizing time, conserving cash, motivating employees, serving customers and studying the competition.

The opposites of these objectives are always found in unsatisfactory businesses, according to Mr. Jones, the analyst.

An appointment at the center may be had by calling 675-5805.

24 demonstrators at school arrested

WINDSOR, N.C. (UPI) — The Highway Patrol reported 24 persons were arrested at Southwestern High School here Tuesday by Bertie County Sheriff's officers. They have been demonstrating for school principal J.S. Singleton's dismissal.

The patrol also said it had assigned "local patrolmen" to duty at the school. Maj. Edwin Guey, head of the patrol's enforcement division, said "patrolmen are now on duty at the school."

Guy said 20 colored citizens were arrested Tuesday morning by Bertie County officers. He said the arrested persons were demonstrating in front of the school.

ANOTHER FOUR PERSONS were arrested in the afternoon and charged with interfering with the operation of a public school, a misdemeanor. Guy said the four persons arrested in the afternoon were attempting to block school buses from leaving the school.

The morning demonstrations were led by Golden Frinks, a field worker for the Southern Christian Leadership Conference. The demonstrators are seeking to have Principal Singleton removed from his post in the wake of an order forbidding students from wearing "Martin Luther King-type" buttons at the school.

County Sheriff Ed Daniels said Tuesday Singleton has expelled one student for wearing such a button.

It was the second day of demonstrations at the 800-student school. Monday six persons were charged with disturbing classes at the school.

* * *

SHERIFF DANIELS said he sprayed a "repellent" named Re-Pell on about 25 demonstrators Monday. He said the spray was a "personal protectent" used by women. He said the spray stings the eyes and can be seen under an ultraviolet light.

School Superintendent J. L. Dupree has called Singleton one of his top principals in the system and he said the principal had a strong backing from colored citizens in the county.

THE ARRESTS brought to 30 the number of demonstrators arrested in connection with the two - day outbreak of protests at the all - colored Bertie County School. The protests were being led by Golden Frinks of the Southern Christian Leadership Conference (SCLC).

The arrested persons were demonstrating in front of the school, according to Maj. Edwin Guey of the patrol. Monday six demonstrators were arrested by County authorities when they sat in halls and "sang freedom songs," and stood outside the school and used loudspeakers to urge a boycott of the building by the students inside, according to Daniels.

PRINCIPAL J. S. Singleton said 124 pupils missed school Monday. He said many of the absentee parents had been threatened by persons who told them to keep the children out of school when it opened Monday.

Singleton said the unusually high absenteeism could be attributed to the annual tobacco harvest in the County.

KKK king loses case

WASHINGTON (UPI) — Robert M. Shelton, Imperial Wizard of one of the Nation's biggest Ku Klux Klan groups, was found guilty today of contempt of Congress.

A Federal Court Jury, which included three colored jurors, brought in the verdict after hearing two days of testimony.

Shelton who faces a maximum sentence of one year in prison and $1,000 fine, was released on $500 bond pending a report to the court by the probation officer.

* * *

THE KLAN leader said that he would appeal the case to the Supreme Court. He said he expected the guilty verdict.

The contempt charge against Shelton was based on his refusal to supply Klan records subpoenaed by the House Committee on Un-American activities.

The jury was told to decide whether Shelton willfully ignored the subpoena or failed to produce the records because the instructions in the subpoena were not clear.

CHICAGO — CALVERT M. SMITH was promoted to principal of the Central YMCA High School. The De Paul University graduate formerly served as assistant principal.

NEW YORK— (NPI) — Bernard JACKSON, 38-year-old former policeman and former member of the Patrolmen's Benevolent Association has been appointed to the $17,500 a year post of assistant director of the city's civilian Complaint Police Review Board. He is the only colored member of the board.

Sees no chance of Nkrumah's return

ABIDJAN, Ivory Coast (UPI) — Dr. Kwame Nkrumah, Ghana's fallen dictator, will be 57 years old Sunday but chances are no one will celebrate his birthday.

After staying in the limelight for years as champion of emerging Africa the disgraced Ghanaian leader is slowing sinking into oblivion. Ever since his overthrow by the army last Feb. 2, he has been living in plush exile in Conakry, capital of neighboring Guinea.

BUT REPORTS reaching here, said Nkrumah's friend and admirer Guinean president Sekou Toure was under growing pressure to get rid of the embarrassing exile and that, Nkrumah might soon leave his luxury villa in Conakry, put at his disposal by Sekou Toure, and move to Cairo. His Egyptian - born wife Fathia and their children reside there.

At the request of Guinean leaders Nkrumah has cut down his public appearances and elongside Toure and now spends most of his time in the grounds of his residence.

* * *

AT ONE time, Sekou Toure, enraged at the fall of his friend, proclaimed Nkrumah on March 2 "Co - president of Guinea."

But since then, Guinean officials have quietly explained Sekou Toure will remain the true boss and Nkrumah's functions would be merely ceremonial.

Nkrumah reportedly was unhappy when he found out his March 2 elevation to the rank of Co - President plus Co - Chairman of Toure's ruling Guinean Democratic party (PDG) was a slip of tongue on the part of his host.

NKRUMAH ALSO spends much of his time connunicating with those admirers scattered throughout the world who still believe in his star and keep sending him letters addressed respectfully "Mr. President."

Toure so far has brushed aside all complaints about Nkrumah's free use of the mail services. In addition to being a genuine admirer of the Father of Guinea (Redeemer), Toure remembers he never paid back the $1 million loan he got from Nkrumah in 1958 when Guinea's break with France brought her to the verge of bankruptcy.

NKRUMAH HAS made two appearances at Cabinet meetings but received no invitation to come to the third after several Guinean ministers apparently objected to his meddling in their affairs. Ambassadors also objected to the former "redeemer's" appearances at the side of Sekou Toure at diplomatic functions.

Guinea's neighbors are still fuming with anger over Sekou Toure's boasts he would "lead 50,000 armed men and drive to Accra" over their territory to put Nkrumah back in power.

PTA Congress reserves position on SE plan

WASHINGTON — The D. C. Congress of PTA's failed to take a position on the tri-school plan approved by the Board of Education for Southwest Washington.

It adopted a resolution calling the action of the Board of Education "precipitous and impetuous" and endorsed another praising Superintendent of Schools Carl Hansen.

* * *

SPOKESMEN FOR different points of view on the tri-school plan were heard by the Congress Monday. H. L. Holmes, first vice president of the Amidon PTA; George Jackson, vice president of Bowes PTA and Henry Loving, president, Syphax PTA were the speakers.

Amidon, Bowes and Syphax are the schools involved in the plan which requires elementary school children in the area to attend all three schools at various grade levels.

Formerly, Amidon was utilized by middle and upper income families who are the most vocal in opposition to the change.

MORTON & DYETT
Funeral Home
ONE HIGH STANDARD OF SERVICE
A fitting tribute to a loved one, ministered with reverence and dignity, available for all in Baltimore's most modern, conveniently located Funeral Home.
ALL SERVICES Personally Supervised by JAMES A. MORTON and LEROY O. DYETT
Phone 945-5070
Memorial Chapels:
1701 LAURENS ST.
103 AVONDALE ROAD

NUTTER
Funeral Home
"A SERVICE WHICH INSPIRES CONFIDENCE"
3035 W. NORTH AVE.
WI. 7-6655 WI. 7-7615

LEROY H. WILLIAMS,
FUNERAL DIRECTOR
CHARLES H. POWELL,
FUNERAL DIRECTOR and EMBALMER
319-23 N. SCHROEDER ST.
Successors to Clarence and Katie R. Williams
DAY — WI. 7-8778 NIGHT — CI. 2-4409
Expedient Service 24 Hours
Limousines for all occasions

May I Serve You In Your Hour of Sorrow?
SERVICE TO YOU, THE PUBLIC, IS OUR MOST IMPORTANT PRODUCT.
DONALD E. GLOVER
FUNERAL CHAPEL
1701-03 N. PATTERSON PARK AVE.
Office: 732-4540 Res.: 732-0591
Ask Those Whom We Have Served!

LOCKS FUNERAL HOME
"5 Generaitons of Dignified and Sympathetic Service"
3 MODERN CHAPELS
1302-04 N. CENTRAL AVE. MU. 5-7555
Joseph G. Locks, Jr. Mae C. Locks
Joseph G. Locks III

Prompt, Efficient, Considerate Service
GEORGE G. KELSON
FUNERAL HOME
1348-50 N. Calhoun St. — NO. 9-7585 LA. 3-1520
NOT ASSOCIATED WITH ANY OTHER FIRM

1942 1966
The Charles R. Law Mortuary
Our Growth Is Based On Personal Service
SA. 7-7560 OFFICE — 802 MADISON AVE., BALTO., MD.
BRANCH — 307 MAIN ST., TURNER STATION
A PERFECT TRIBUTE ANYONE CAN ENJOY
Beautiful, reverent and appropriate.
Every family wants the last tribute to be the finest possible.
We strive to add the utmost in beauty and refinement to every memorial conducted in our funeral home.
Our desire is to be of the Greatest Service.
CHARLES R. LAW RES. 448-2344
KENNETH H. LAW RES. AT. 6-6407

REV. JOHNSON
1224 MARYLAND AVE.
1st floor
If you have problems, sickness, love affairs, court troubles, business troubles, etc. write. Let me touch you with God's hands. One visit is all you need. Come today, tomorrow may be too late.
752-1554

10 A.M. to 3 P.M.
Madam L. Murray
Is Here to Help You in Person With All Your Problems From Sumter, S. C. Evenings 5:30 P.M. to 7 P.M.
303 PRESTMAN ST. (at Linden)
LA. 3-1734

MAIL ORDER
FAST - SAFE - EASY

MAIDS — N.Y. to $75 wk. Rush references. Top jobs. Fare sent quickly. HAV-A-MAID, 4 Bond St., Great Neck, N.Y.

MAIDS FOR NEW YORK UP TO $75 WEEK
Top jobs NOW, best homes in N.Y. City, New Jersey. Friendly families. Fare sent, rush references. Free Catalog.
MISS DIXIE AGENCY
300 W. 40 St., N.Y.C., Dept. 200

LUCK BAD?
Do something about it—Get A SNAPPY, LIVELY — RELEASE for this week. $1 Cash Deposit. If not pleased, will be refunded. Send stamped-addressed envelope.
MODERN WIGS
BOX 1410
Atlantic City, N.J. 08404

I DARE YOU!
Success Positively Guaranteed in Matters of Money, Love, Business, Home or Health. Receive Instructions, are followed, or Dare You to try my "Proven Methods" — on a 100% day money back guarantee. Send $2.00 (Cash or Money Order) to:
CHARLES J. RICHMOND
P