Target Date: Sept. 17 for Oriole Flag

AFRO sports department calculations point to 94 victories as sufficient to win AL flag. Birds should reach that mark by Sept. 17.

Afro Sports

A B C's ALBUM OF BALTIMORE CHAMPIONS

MEET

ANDY ETCHEBARREN

He would hardly qualify as the 1966 Oriole MVP, what with the likes of Frank Robinson, Boog Powell, et al, and it seems unlikely that he will emerge with rookie - of - the year honors, but no one can question the value of Andy Etchebarren to the Birds this summer. The 23 - year - old, iron - cast youngster from La Puente, Calif; has done a yeoman job in a position where Baltimore hopes sagged when veterans Dick Brown and Charlie Lau were lost to injury.

New Dunbar coach calls '66 squad 'enthusiastic'

"About the best thing I can say for our squad right now is that the boys are very enthusiastic."

That is the manner in which Archie Lewis, facing his first year as head coach, evaluates his Dunbar High School football team.

• • •

"THEY HAVE spirit and wonderful attitude," Lewis goes on. "This means a lot to any coach. Whether it will be enough remains to be seen."

The Ducks reportedly have but four boys weighing over 200 pounds. This means that the team will have to rely on speed and precision if Douglass is to get anywhere in the tough MSA competition.

GEORGE WILKERSON, a reserve quarterback, and Charles Anderson, a fullback whom Lewis plans to convert to halfback, are the mainstays in the backfield.

In the line, George Chapman, who performed well last year on the Duck wrestling squard, forms the line nucleus.

• • •

DONNIE DAVIS, Al Plummer, Ronald Boyce and John Murray are backfield candidates who may help fill the gaps. And Doug Gray appears to be the leading end prospect.

None, however, had the kind of play experience last year that would offer encouragement to Lewis.—S.L.

BUFFALO, N.Y. — Dr. Thomas A. Dorsey, of Chicago, president of the National Convention of Gospel Choirs and Choruses Inc., received special honors at the 33rd annual meeting recently in Buffalo, N.Y. Dr. Dorsey, author of gospel music, is best known for the popular, "Take My Hand Precioun Lord'.

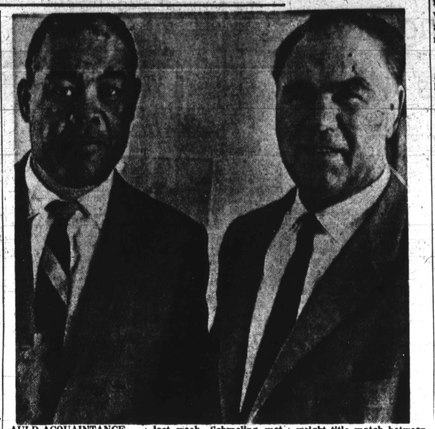

AULD ACQUAINTANCE — It isn't at all likely that Joe Louis and Max Schmeling need be reminded of their old acquaintance, but they appeared good friends last week. Schmeling met the Brown Bomber as he landed at Fuhlsbuettel Airport in Germany last week. Louis was on hand for tomorrow (Saturday) heavyweight title match between Cassius Clay and Germany's Karl Mildenberger. After a visit to Schmeling's nearby home, Joe proceeded to Frankfurt, scene of the fight.

German challenger should give Clay little trouble

FRANKFURT, Germany—Karl Mildenberger, with all his buildup by champion Cassius Clay and his followers, figures to furnish little trouble for the American titleholder in defense of his crown here tomorrow (Saturday).

The world heavyweight championship will be televised at 2:30 p.m. EDT. by Early Bird Satellite back to the United States and throughout the world.

• • •

CLAY HAS spent much of his three weeks in Europe lamenting the fact that Mildenberger is a lefthander, and that he has experienced most of his trouble with southpaw boxers.

In the AFRO's judgement, Mildenberger can neither punch with the champion nor take a punch. And, inasmuch as there has been a lingering doubt as to Clay's punching prowess, this cannot say much for Karl.

• • •

THE LATTER, on Wednesday, insisted that he has a driving incentive to win the bout and the crown.

"I am a professional. It is true, and I think in terms of money. But this time I have an added urge.

"I will be fighting not only for what I can get out of it personally, I will be fighting for Germany and the honor of my country."

• • •

CLAY'S ACTING manager Angelo Dundee Wednesday complained about bad timekeeping in Germany — and then picked Germany's most controversial referee as one of two judges for the bout.

Dundee asked the German commissioner during a press conference for two timekeepers because he learned that "recently there was something wrong with the time keeping here."

He was apparently referring to the Mildenberger-Dave Bailey fight last year. The Philadelphia fighter flattened Mildenberger, who was saved by an early bell and a slow - counting referee.

• • •

REFEREE Felix Ohlert gave Mildenberger a disputed decision. It was Ohlert whom Dundee picked as th judge from a list of five Wednesday morning.

Dundee also asked for a doping test to be taken on Mildenberger before the fight and said, "naturally, I would expect the champion to be checked."

Dundee's requests were approved.

• • •

THE CLAY side also asked to use the rules of the New York State Athletic Commission because the German Boxing Federation is not a state - controlled body.

According to the contract the fight was to be held under the rules of a state-controlled German Federation.

The fight now will go according to the New York rules.

'Best frosh crop in years' - Banks

There may be a genuine problem in connection with his quarterbacking for 1966, but Morgan State College football coach Earl Banks says he is looking at the Bears' best frosh crop in years.

"I'm forced to admit," Banks told the AFRO, "this is the best freshman group I've seen since I've been here."

• • •

AN OBSERVER at the Hillen Road workouts can readily understand Banks' jubilation.

Ara Person, an all-city end at City College last year, and Ray Chester, who was a standout with Douglass as a tackle last fall, have been most impressive in drills with the Bears.

Person was running from the left end slot and Chester, moved out from tackle, was giving a good account of himself a tight end.

Both are big, agile and catch the ball well.

• • •

ANOTHER WHO seems to have tremendous promise is George Williams, a 205-pounder from Newport News.

Still another fine freshman prospect is Edward Banks, a tackle from Philadelphia. He stands 6-2 and tips the scales at 270.

• • •

THE ARRIVAL of these first-year gems could be a boon to the Bears, who discovered just last week that they have lost four men upon whom they had counted for the upcoming defense of their title.

Dave Mack, an end; William Jordan, a tackle; John Howard, a fullback hope, and Bruce James, who was expected to fill the hole left by Clarence Scott's graduation, all have been lost to the military draft. . .LAC Y

'Magic number' at 12, O's start Series prep

With their so - called "magic number" reduced to 12, as they prepare for tonight's topener of a 3-game series at Minnesota, the Baltimore Orioles commenced making plans for the 1966 World Series at Municipal Stadium.

The Birds have 22 games remaining, the second place Detroit Tigers have 21, as of this (Friday) morning.

If Baltimore can win seven of their 22, and the Tigers lose as many as five of their 21, the Monumental City entertains the National League champion here Oct. 8.

• • •

BASEBALL COMMISSIONER William D. Eckert announced Wednesday a World Series schedule which provides for open dates following the second and fifth games regardless of the cities involved.

Barring a playoff, the first two games will be played Oct. 5 - 6 in the National League City. Games three, four and five are scheduled for Oct. 8 - 9 - 10 in the American League city and games six and seven, if necessary, are scheduled for Oct. 12 - 13 in the National League city.

• • •

ECKERT ALSO revealed that he has given permission to print series tickets to the Orioles, San Francisco Giants, Pittsburgh Pirates and Los Angeles Dodgers.

The Orioles were represented at the meeting by club president Jerry Hoffberger; the Giants by vice president Chuck Rupert, the Pirates by vice president Jim Herron and the Dodgers by ticket manager Walt Nash.

Eckert said that "four of five other interested clubs" were at the meeting but did not identify them. He said there was no discussion of the possibility of starting the World Series on a Saturday or of playing any of the games at night.

Baseball

AMERICAN LEAGUE BATTING

Player / Club	AB	R	H	HR	RBI	Avg.
Fr. Robe'n.						
Baltc.	484	101	157	43	112	.318
Olivia, Mnn.	514	81	159	25	75	.309
Wagner, Cleve.	440	64	136	21	86	.308
Valentine, Was.	407	71	130	19	54	.294
Charles, Bo	320	4	93	8	37	.293
Charles, KC	320	44	93	8	37	.293
Carlesnl, Cal.	486	52	155	13	55	.274
Horton, Det.	455	64	116	25	80	.273
Tovar, Minn.	371	49	101	3	34	.272
Cannon, KC	401	71	109	3	36	.268
Agee, Chi	534	83	143	16	72	.268
Howard, NY	309	39	83	5	31	.269
Cannova, Was.	306	39	80	12	43	.260
Rizzo, Cleve.	353	4	93	13	50	.264
NATIONAL LEAGUE BATTING						
Mota, Pgh	273	47	85	3	30	.348
M. Alou, Pgh	436	63	147	3	33	.342
F. Alou, Atl	376	100	131	27	62	.320
Clemente, Pgh	381	63	123	23	101	.322
Hargl, Pgh	417	72	133	19	83	.324
Carty, Atl	430	59	139	13	50	.317
Allen, Phila.	432	91	136	35	94	.315
T. Davis, La.	368	53	89	3	31	.308
Cleo's, Pgh	478	68	145	31	74	.303
Morgan, Hou	343	48	104	5	34	.303
Cepeda, St. L.	486	57	147	18	62	.300
Adams, La.	426	57	128	11	54	.300

VOTE FOR PAUL
Sarbanes
Democrat — House of Delegates
2nd DISTRICT
A Democratic Democrat
- Member of the Kennedy Administration; Assistant to President Kennedy's chief economic adviser.
- Director Maryland Campaign: Citizens for Johnson and Humphrey.
- Pull Lever 14 D

Authority: Sen Civiletti, Treas.

AUTO INSURANCE
AS LOW AS $145.00 per year
If You Live In Baltimore City
LOWER RATES
If You Live In The County
ALSO SR. 22 - JR. 11
TRUCK and MOTORCYLE INSURANCE
EASY PAYMENT PLAN
ALLAN GIVNER
452 E. 28th ST., Corner Greenmount
Phone Now - BE. 5-2456

— ELECT —
CALVIN A. DOUGLASS
TO THE HOUSE OF DELEGATES
FROM THE 4th DISTRICT
Experienced
- ATTORNEY AT LAW
- ASSISTANT CITY SOLICITOR
- MAGISTRATE AT WESTERN POLICE STATION

LEVER No. 11A
Dem. Primary, September 13, 1966
Auth.: Donald G. Murray, Treas.

Old Taylor Presents: Ingenious Americans

#4 in a series

Jan Matzeliger (1852-1889)

His invention made Lynn, Mass., the shoe capital of the world

When Jan Matzeliger first went to work in a Lynn, Massachusetts, shoe factory, he was surprised to learn that just one shoe took hours to complete.

He discovered the reason for this was the laborious process by which hand lasters painstakingly pleated the leather and fitted uppers to soles.

Matzeliger couldn't believe that in the year 1877 a way couldn't be found to do the lasting job by machine. And so, on his own time, he began to experiment with ideas on how this might be done.

He started out by renting a room over the old West Lynn Mission. There, using scraps of wood, old cigar boxes and improvised tools, he fashioned models of his idea. Finally, when he felt that he was on the right track, he used an old forge to mold the gears and cams that went into his working model.

His invention was an immediate success. Its adoption created thousands of new jobs for an operation that had been limited to a few craftsmen. Shoe prices were cut in half, and wages doubled. Within a short time, exports jumped from 1,000,000 to 11,000,000 pair a year. And Lynn, Massachusetts, had become the world's largest shoe manufacturing center. All because Jan Ernst Matzeliger had invented the first lasting machine.

OLD TAYLOR
KENTUCKY STRAIGHT BOURBON
KENTUCKY STRAIGHT BOURBON WHISKEY, 86 PROOF, THE OLD TAYLOR DISTILLERY CO., FRANKFORT & LOUISVILLE, KY.

Send for free booklet containing the portrait and story of each American in this series. Write to: Ingenious Americans Booklet, Room 1343, 99 Park Ave., N.Y., N.Y. 10016

Buy With Confidence at
Michaelson Motors
Station Wagon SPECIALS
'64 Rambler Classic $1499
6 cyl. station wagon, R & H, automatic, immaculate condition.
'64 Falcon 4-dr. $1499
6 cyl. wagon, R. & H., automatic, beautiful white finish, red interior.
'64 Volkswagen $1599
Deluxe Station Wagon, with sunroof, R. & H. Top quality car.
'62 Corvair "500" $899
4 dr., wagon, R. & H., real clean. Priced to sell.
'60 Volkswagen $899
Deluxe station wagon with Sunroof, R. & H. Priced right.
Choose from 100 American and Imported Cars
Michaelson Motors, Inc.
VOLVO - RENAULT PEUGEOT
5801 Reisterstown Road
FO. 7-4700 Open 'til 10 P.M.

A. D. ANDERSON CHEVROLET
COUNT ON
Steve Anderson
FOR YOUR BIGGEST SAVINGS on '66 CHEVYS and "OK" USED CARS
NO TRICKS NO GIMMICKS
For 47 Years A Name You Can Trust
A. D. ANDERSON
Baltimore's Largest Chevy Dealer
CHEVROLET
4600 EDMONDSON AVE. (RT. 40)
LO. 6-5600
RIGHT IN EDMONDSON VILLAGE
Take Beltway To Exit Rt. 40 East

A-S-H-L-E-Y CHEVROLET
"Top Quality Cars Since 1928"
'65 CHEVY. Impala $1,995
'65 FALCON Futura $1,495
'65 VOLKSWAGEN $1,345
'60 FORD 2-Dr. $475
'64 CHEV. Air-Cond. $1,875
'60 OLDS. Hardtop $795
'64 CHEV. 4-Dr. Belair $1,450
'61 CHEV. Impala $1,095
'63 CHEV. Belair $1,195
'64 CHEV. Bisscyne $1,295
'63 CHEV. Impala $1,395
'63 FORD 2-Dr. $895
'63 CHEV. 4-Dr. Impala $1,350
'63 CHEV. 2-Dr. Bisceyne $1,150
'63 CHEV. 4-Dr. Belair $1,250
'63 CHEV. 4-Dr. Bisceyne $1,175
'62 CHEVY. Impala $1,295
'62 CHEVY II 2-Dr. 300 ..... $895
'61 CHEVY. Belair $895
50 More Quality Selections
BANK FINANCING
A-S-H-L-E-Y
Broadway at Harford
732-3214 - 732-8800
OPPOSITE SEARS

McKENNA
PONTIAC TEMPEST
Hurry On Down To . . .
W-I-D-E TRACK TOWN
'64 OLDS.
Convertible. Ivory with black top. Radio, heater, auto., power steering, power brakes, white walls.
$1695 FULL PRICE
NO MONEY DOWN
$30 Per Month
75 OTHERS TO CHOOSE FROM
We Trade and Finance
McKENNA PONTIAC, INC.
2033 EASTERN AVE.
Just 3 blocks East of Broadway
EA. 7-0223

PESTS—TERMITES?
CALL 467-5300
"Rose Service Pays"
ROSE EXTERMINATOR CO.
"Tell the Bee from Men"
OVER 100 YEARS
3950 FALLS ROAD

MEET THE Y.E.S. MEN
They'll say yes to any deal in our big
YEAR END SALE of '66 OLDS and F-85's
Jim Julian John Stokes
FOR 47 YEARS A NAME YOU CAN TRUST
A.D.ANDERSON OLDS
HOWARD ST. 25TH STREET
The THRIFT CORNER HO. 7-8800

NEW 1966
COMETS $1,988
MERCURYS .. $2,313
DOWN PAYMENT as low as $89
MONTHLY PAYMENT as low as $47
Federal Motors, Inc.
BR. 6-3366
3200 E. MONUMENT ST.
Johns Hopkins Hospital at Edison Hwy. 1 Mi. E. of

'59 - '60 - '61 CARS
$75 DOWN and up
All Makes and Models.
$10 Weekly
WE FINANCE OUR OWN
CALVERTON MOTOR SALES
WI. 7-8555
2303 W. Balto. St.
WI. 7-8555

SCHMIDT FORD
Used MUSTANG Specials
HARDTOPS — CONVERTIBLES — FASTBACKS
MANY TO CHOOSE FROM
$1695 - $1795 - $1895
SCHMIDT FORD SALES, INC.
Service and Satisfaction Since 1920
5720 REISTERSTOWN RD. - 664-6400

Residents are back from vacation spots

By SAMUEL TORSELL

On Sept. 19, the pastor, senior choir, male chorus and youth choir combined will be joined by the congregation of Grace Church to render the service at Evergreen AME Church.

Mr. and Mrs. Rufus Washington and their young daughter Denise have returned from a two week vacation in Atlantic City.

Mr. and Mrs. Bartholomew Aberdeen of Portchester, N.Y. were week - end guests of Mr. and Mrs. Charles Hayes.

The Golden Age Club recently sponsored a bus excursion to the Aquarama Theatre of the Sea. Hawthorne Smith is club president.

William Johnson of New York was the guest last week of Mr. and Mrs. Harry Turner.

Miss Bettie Robertson spent part of last week - end in Washington, D.C.

Mrs. Dorothy Henderson has just returned from spending the summer in Ocean City, N.J.

Ronald Counsellor, son of Mrs. Dolores Counsellor of 60½ Winters Ave. is home for 15 days from Army duties at Fort Bragg where he is stationed.

COUGHS Due to COLDS
If you have a wheezing and your chest feels raw, get a bottle of ROBINSON'S EXPECTORANT. It loosens the phlegm and takes away that chilly, achy feeling. Sold with a money back guarantee at ROBINSON'S CUT RATE DRUG STORE, 2139 Pennsylvania Ave.
2139 Pennsylvania Ave.
Baltimore, Maryland
Open Eves. 'Til 9 P.M.

40-INCH long string beans she grows in back yard of her row house are displayed by Mrs. Othella M. Nicholson, 1929 W. Lafayette Ave., Baltimore. At right, the pumpkin-squash, also in her yard.

She grows string beans in her own back yard

By BETTYE MOSS

"I'm having some of the string beans for dinner tonight . . . next week, I'll have some more. . .

Mrs. Othelia M. Nicholson, 1929 W. Lafayette Ave., was telling the AFRO about the success of her vegetable garden.

In the 15 by 20 foot back yard of her row house, Mrs. Nicholson grows vegetables with little or no trouble.

• • •

Two years ago, she planted seeds her aunt received from a German friend.

She simply 'watered them a couple of times and turned the soil, and they just come up.

In addition to the string beans for dinner on Wednesday, Mrs. Nicholson had green peppers she grew in her yard.

Also in the garden are a pumpkin - squash. 'I'm saving it,' she explained, because I don't know what to do with it."

She has entered a pumpkin in a Timonium Fair contest.

• • •

Mrs. Nicholson is no stranger to farming. She was born on a farm in Robbins, N.C., where her mother, Mrs. Annie Simmon, still lives.

She was 84 her last birthday. Her father, Aaron Simmons, is deceased.)

The family moved to McKeesport, Pa., where Mrs. Nicholson lived with an aunt. Mrs. Lillie B. Clark, who died this past July at the age of 78.

Another aunt was Mrs. Nora Ritter, who died recently in Robbins, N.C.

The lady gardener explained she is surprised with so much sadness in her family she has had success with her garden since she was able to give it scant attention.

• • •

Mrs. Nicholson is an assembly employee at Westinghouse, where she has been employed ten years.

Her husband, Robert Nilcholson, onetime chef cook at Westinghouse, has turned to another career and is enrolled in embalming school in Salisbury, N.C.

Mrs. Nicholson attends Pennsylvania Ave. AME Zion Church, where she is active Courtesy Guild.

In the Clinton Coleman Courtesy Guild.

Other members of her family in Baltimore are two sisters, Mrs. Dora Matthews and Mrs. Alberta McLean; and a brother, Howard Simmons.

Shriver needs additional cash

Washington (UPI)—R. Sargent Shriver, temporarily short of cash for the Government's anti-poverty war, this week was expected to announce a new job-retraining program — financed in part by borrowed money.

The Office of Economic Opportunity (OEO) which Shriver heads, Tuesday froze project Head Start programs at current levels because of Congressional delays in approving funds for the agency.

• • •

OEO ALSO imposed limits on other community actoin programs, and sources said the new program required financing from the Departments of Labor and Health, Educations and Welfare to get going.

The new program reportedly would entail a $5 million effort to retrain members of the hard-core unemployed in eight U.S. cities.

• • •

SPEAKER John W. McCormack announced Tuesday that the $1.75 billion war on poverty bill will be called to the floor in the week of Sept. 26. He had planned to start work on it next week, but he told reporters at a hastily-called news conference that he had overlooked the fact that a number of members would be absent because of the Jewish high holidays.

CHICAGO —(NPI) —Two prominent businessmen have been appointed to the board of directors of the Seaway National Bank, the first interracially organized national bank in Chicago. They are Samuel Berry, owner of the Star Paper Company and Dempsey J. Travis, president, Travis Realty company and the Street Mortgage Company. The appointments were announced by Mason J. Prafin, chairman of the bank's board.

A GOOD citizen is registered and VOTES. Primary Election, Tuesday, Sept. 13. Polls open 6 a.m. to 7 p.m. VOTE early.

Don Bailey in concert

This coming Sunday, Sept. 11, the Left Bank Jazz Society will be host to the great Donald Bailey Octet. This is the first Baltimore appearance of the Donald Jazz buffs can see them "live" at the Left Bank Jazz Society Concert Hall, —Madison and chester Sts. from 4 to 8 p.m.

VOTE FOR PAUL
Sarbanes
Democrat — House of Delegates
2nd DISTRICT
A Democratic Democrat
- Member of the Kennedy Administration; Assistant to President Kennedy's chief economic adviser.
- Director Maryland Campaign: Citizens for Johnson and Humphrey.
- Pull Lever 14 D

Authority: Sen Civiletti, Treas.

VOTE FOR MRS. MADIE E. MITCHELL
Republican State Central Committee 4th District of 24th District
PULL LEVER 33 H
MRS. MITCHELL
My Past Political Experience Makes Me A Qualified Candidate
12th Ward Pres. 7 thru 16th
14th Ward Pres. 3 thru 7th
By Authority of Candidate

RHEUMATISM
ACHES AND PAINS
Quickly Vanish With RHEUMA-NOX. Thanks to a Doctor's Prescription, you can now relieve those pains and aches that cause you so much discomfort. RHEUMA-NOX drives the uric acid out of the blood. Try Rheuma-Nox now, under a money-back guarantee from
ROBINSON'S CUT RATE DRUG STORE

How right is light?
Making whiskey light—that's easy. Making it light and rich tasting—that takes experience. So, knowledgeable people choose Imperial. The one that started it all.
$4.29 1/4 Qt. $1.37 1/2 Pt.
IMPERIAL HIRAM WALKER
BLENDED WHISKEY • 86 PROOF • 30% STRAIGHT WHISKEYS •
70% GRAIN NEUTRAL SPIRITS • HIRAM WALKER & SONS INC., PEORIA, ILL.

Comfortably Air-Conditioned
Club Les Gals
15 W. MT. ROYAL AVE.
AT CHARLES ST. LE. 9-9721
AMPLE PARKING NEXT DOOR
PARISIAN REVIEW
Now Appearing
Danny BROWN
and the
DYNAMICS
Featuring
JODIE MEYERS
also
SPECIAL ATTRACTION
CROWN PRINCE of COMEDY
LENNY ROSS
PLUS
Baltimore's Famous
RECORDING STAR
DELORES LYNN
PLUS - PLUS
CHARLITA
SPECIAL DANCER
CHARLITA
BALTO'S ONLY NITE CLUB VARIETY SHOW
★ EXOTICS
★ SINGERS
★ TWISTERS
★ BELLY DANCERS
PLUS A BEVY OF 26 GORGEOUS DeLOVELIES!
NEW FACES
Dynamic — Sensating
LIVE ON STAGE!
Continuous Day & Night Entertainment
From 1 P.M. - 2 A.M.
NO COVER NO MINIMUM
Club Les Gals
15 W. MT. ROYAL AVE.
AT CHARLES ST., LE. 9-9721
AMPLE PARKING NEXT DOOR

THE LEFT BANK JAZZ SOCIETY
PRESENTS
THE DONALD BAILEY OCTET
• FEATURING •
TEDDY HAWK DRUMS
WALTER NAMUTH GUITAR
HENRY LEVY BARITONE SAX
PHIL GILBO TRUMPET
JIMMY WELLS VIBES
CALVIN JONES TROMBONE
JOE CLARK TENOR SAX
IN CONCERT
SUNDAY, SEPT. 11, 1966
4 - 8 P.M.
Madison & Chester Sts.

FOR THE BEST HOME-COOKED FOOD IN TOWN
TRY
SESS'
CHITTERLINGS
PIG'S FEET
HOG MAWS
BAR-B-QUE
BEEF STEW
BLACK EYE PEAS
LIMA BEANS
HOT BISCUITS & CORN BREAD
Main Dining Room or Coffee Shop
WILSON AND DIVISION STS.
Air-Conditioned and Music by MUZAK for your Comfort and Pleasure
LA. 3-5911

CABANA MUSICAL CLUB
1712 GREENMOUNT AVE.
YOU MUST COME UP AND SEE US SOMETIME!
MAXINE JOYCE
BALTIMORE'S FINEST LOUNGE
SPECIAL IMPORTED LONG JOHN SCOTCH
DOUBLE SHOT
48c Mon. — Tues. — Wed. — Thurs.
Drinks At Regular Prices
FOOD FOR THE SOUL
Your Hosts: Mack and Josephine Thomas
EARL GREEN, Mgr. Phone 752-9794

NOW OPEN
The New Moulin Rouge
625 626 N. Chester Street
MUSIC NIGHTLY BY
ED BIRDSONG
AND HIS TRIO
EVERYONE WELCOME

KLEECO CLUB
1323 PRESSTMAN ST. 669-9867
Available For Cocktail Parties
THE DISCOTHEQUE ROOM
AIR-CONDITIONED

HEAR THE NEWEST — BRIGHTEST WAKE UP SHOW IN SOUL COUNTRY MORNING SOUL A-GO-GO With MR. VEE — ON WSID
From Sign-on 'Till 8:30 A.M.
MONDAY THRU FRIDAY
More Soul Music — More Time — Temperature — News
START YOUR DAY WITH MR. VEE
Then Listen to:
The Incomparable PAULINE WELLS LEWIS
Dynamic and Beloved — 8:45 A.M. to 1 P.M.
Pleasant and Popular EDDIE MORRISON
An expert on your musical favorites — 1 to 3 P.M.
Afternoon Soul A-Go-Go with MR. VEE
More happy soulful sounds — 3 to 6 P.M.
Personable RUSS JOHNSON
More soul music — Wonderful personality 6 to 8:15 P.M.
Soul Brother REGGIE TEE
Soul Brother "DIAMOND JIM" SEARS
TUNE IN W.S.I.D. Dial 1010 AM — 92.3 FM
SOUL RADIO IN BALTIMORE

Bob Baker The Music Maker 12 Noon-2 pm
Doug Douglass 9 to 12 Noon
Daddy-Oh on the Patio 6 to 9 pm
Rockin' Robin 2 to 6 pm
Little Stevie Wonder • James Brown
The Shades of Blue • Petula Clark
The Supremes • The Temptations
Wilson Pickett • Walter Jackson
The Miracles • The Four Tops
Marvin Gaye • The Platters
Paul Revere and The Raiders
The Mamas and The Papas
The Righteous Bros.
Chubby Checker
Barbara Mason
Now, Hear The BOSS Sound in our Town
...and The Guys Who Deliver It
1400 WEBB RADIO 5,000 WATTS
RADIO 1400 24 HOURS A DAY

FAT
6 A.M. to 10 A.M.
DADDY
Monday thru Saturday
WWIN