Youth Choir singer dies in Viet Nam

John J. Blanton, 22, a U.S. Marine killed in action in Viet Nam on Aug. 26, was given last rites on Thursday at Israel Baptist Church, where he sang on the Youth Choir.

He was a 1963 graduate of Dunbar High, and had been in the service since May a Provident Savings Bank teller.

Before entering the service he lived in the 1200 block N. Decker Ave., with his wife, Mrs. Mary L. Blanton.

Mrs. Blanton told the AFRO she received notice of her husband's death on Aug. 28, and a letter from him the following day.

She declined to say what the letter said.

In addition to his wife, the young Marine is survived by his mother, Mrs. Mary E. Williams; father, John Blanton; grandfather, John Singletary; and six sisters and four brothers.

The Collick Funeral Home handled arrangements.

EPISCOPAL EPISCOPAL EPISCOPAL

St. James' Episcopal Church

Lafayette Square

THE REV. DONALD O. WILSON, Rector
THE REV. LLOYD V. GEORGE, Assistant
MRS. LOIS PICKENS, Choir Director - Organist

HOMECOMING

SUNDAY, SEPTEMBER 11, 1966

7:00 A.M.—Holy Eucharist
10:00 A.M.—Choral Eucharist and Sermon

Current Church Activities
On Display In The Guild Hall
and
Refreshments Served Immediately
Following the Service

All Are Cordially Welcome

MRS. VASHTI JUDE
Chairman of Homecoming Committee

CHRISTIAN COMMUNITY CHRISTIAN

Douglas Memorial Community Church

SUNDAY, SEPT. 11, 1966
8:30 and 11:00 A.M.

"The People of the Way"
LAFAYETTE and MADISON AVES.
MARION CURTIS BASCOM, Minister
JAMES S. HAMMOND, MINISTER OF MUSIC

"CRITERION OF VALIDITY"
Mr. Bascom Preaching

BAPTIST BAPTIST BAPTIST

ENON BAPTIST CHURCH
EDMONDSON AVE. and SCHROEDER STS.
SUNDAY, SEPTEMBER 11, 1966
6:30 A.M.—Early Prayer and Praise Service
9:30 A.M.—Sunday School
11:00 A.M.—Sermon by the Pastor and Blessing of Babies
7:30 P.M.—Willing Workers Circle Special Service—Sermon by the Co-Pastor.
ALL ARE WELCOME
REV. JAMES E. THOMAS III, Co-Pastor
REV. DR. ARTHUR J. PAYNE, Pastor

BAPTIST BAPTIST BAPTIST

Mt. Lebanon Baptist Church
2326 REISTERSTOWN ROAD
SUNDAY, SEPTEMBER 11, 1966
8:00 A.M.—Early Morning Worship Sermon by the Pastor and Choir
9:30 A.M.—Sunday School
11:00 A.M.—Morning Worship Sermon by the Pastor
6:00 P.M.—Baptist Training Union
REV. OLIN P. MOYD, Pastor
We Invite You to Worship with the Mt. Lebanon Family each Sunday. REV. OLIN P. MOYD

BAPTIST BAPTIST BAPTIST

PERKINS SQUARE BAPTIST CHURCH
EDMONDSON AND WARWICK AVENUES
SUNDAY, SEPTEMBER 11, 1966
MALE CHORUS DAY
8:00 A.M.—The Early Morning Worship Sermon by Rev. Thomas Smith Holy Communion
9:15 A.M.—Sunday School
10:30 A.M.—Open Heart Service
11:00 A.M.—Morning Worship Sermon by Rev. Thomas Smith Holy Communion
6:00 P.M.—B. Y. U. WHITE CROSS NURSES WEEK Mon., Sept. 12 thru Sun. Sept. 18th
TUESDAY
7:15 P.M.—Prayer Call
7:30 P.M.—Bible Study Class
8:30 P.M.—Prayer Meeting
REV. WARD D. YERBY Pastor

BAPTIST BAPTIST BAPTIST

NEW HOPE BAPTIST CHURCH
850 HARLEM AVENUE—near FREMONT
SUNDAY, SEPT. 11, 1966
9:30 A.M.—SUNDAY SCHOOL
11:00 A.M.—Morning Worship — SERMON BY THE PASTOR
COMMUNION EVERY 1st SUNDAY at 8 P.M.
Every Wednesday — 8 P.M. — Preaching
WE WELCOME YOU
REV. LEWIS CAMPBELL, Pastor
REV. CAMPBELL

FEW-IN-NUMBER PRIMITIVE BAPTIST CHURCH
1108 EDMONDSON AVE.-WILL HOLD
Conference Saturday, Sept. 10th—5 p.m.
Sunday, Sept. 11th—Pastoral Service, 11 a.m.
Communion
All Are Welcome, To Our Primitive Baptist Services on the Second Sunday of Each Month.
ELDER E. M. BEDNEY Pastor
ULYSSES AMBER, Deacon

PRESBYTERIAN PRESBYTERIAN PRESBYTERIAN

GRACE UNITED PRESBYTERIAN CHURCH
"One of Baltimore's Friendliest Churches"
DOLPHIN and ETTING STREETS
SUNDAY, SEPTEMBER 11, 1966
9:00 A.M.—Sunday Church School Mrs. Edna Canty, Superintendent Mrs. Rachel Adams, Assistant Superintendent
9:30 A.M.—Moments of Silent Meditation
10:00 A.M.—The Church Gathered in Worship
WEDNESDAY
8:00 P.M.—The Church Gathered in Praise and Prayer
MR. FLOYD O. ADAMS, Minister of Music
THE REV. ROBERT T. NEWBOLD, JR., Minister

A.M.E. ZION A.M.E. ZION A.M.E. ZION

PENSYLVANIA AVENUE A.M.E. ZION CHURCH
"The Church of The Burning Heart"
1116 - 26 Pennsylvania Avenue
SUNDAY, SEPTEMBER 11, 1966
9:30 A.M.—CHURCH SCHOOL
11:00 A.M.—WORSHIP. Sermon: "The Way Of Salvation" by Rev. Coleman.
Music by the Sanctuary Choir and Gospel Choruses.
Baptizing and Fellowship.
3:30 P.M.—ANNUAL MOTHER'S POPULARITY CONTEST — sponsored by Chorus No. 1
6:00 P.M.—CHRISTIAN ENDEAVOR HOUR.
CLINTON R. COLEMAN, D.D., Minister

METHODIST METHODIST METHODIST

Ames Memorial Methodist Church
Carey and Baker Streets
SUNDAY, SEPTEMBER 11, 1966
9:00 A.M.—CHRISTIAN BEING-DOING
9:30 A.M.—Church School — Mr. Warner H. Brown, Supt.
11:00 A.M.—Sermon—REV. ERNEST P. CLARK Theme: "THE KEYS TO THE KINGDOM"
A Cordial Welcome To All
ERNEST P. CLARK, Minister

OTHER CHURCHES OTHER CHURCHES OTHER CHURCHES

THE BAHA'I FAITH
SUNDAY, SEPT. 11th — 12 NOON
Subject: "TOWARD WORLD PEACE"
Speaker: MRS. SERENA G. MANN
Literature Available
NO COLLECTION OR OBLIGATION
BALTIMORE BAHA'I CENTER
5301 GWYNN OAK AVE.
WORLD PEACE DAY SEPT. 18th
THE PUBLIC IS CORDIALLY INVITED

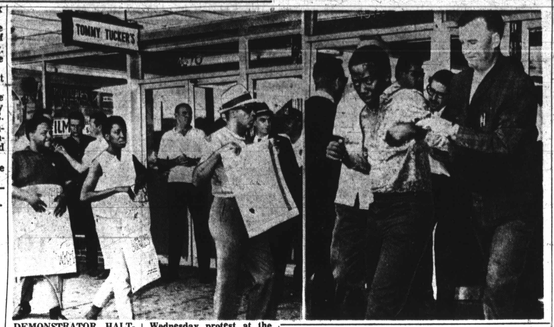

DEMONSTRATOR HALTED — A Maryland Freedom Union demonstrator who took part in a Wednesday protest at the Edmondson Village branch of Tommy Tucker store, was one of those arrested before picketing ceased.

Joseph Gardner of Tex. has Baltimore kin

Funeral services will be held Saturday in Gloucester, Va., for Joseph Gardner of Beaumont, Texas.

Mr. Gardner, who was 63, was a 35-year employee of the Merchant Marine Shipping Co., and travelled all over the world.

Before he moved to Beaumont 20 years ago, he lived in Baltimore and worked at the YMCA.

A former member of the Union Zion Church in Gloucester, Va., he was the son of the late Mr. and Mrs. S. R. Gardner of Gloucester.

HE IS survived by three brothers, Ernest Gardner and Herbert Gardner of Baltimore; and Dr. Thomas J. Gardner of New York City.

Also, five sisters: Mrs. Daisy Lewis and Mrs. Florence Ringgold of Baltimore; Miss Pauline Gardner and Mrs. Valeria Ferguson Roberta Peters of Wilmington, Del.

The family is at the home of Mrs. Ringgold, 2712 Longwood St., tonight (Friday) until 10:30.

Rites Saturday for Mrs. Rogers

Funeral services will be held Saturday in Wilmington, N.C., the hometown of Mrs. Annie T. Rogers, 76, of 3033 Mondawmin Ave.

Surviving relatives include: one son, Edward Rogers and two daughters, Mrs. Barbara Hayes, all of Baltimore.

Also surviving are three sisters, Mesdames Bessie Willie of Philadelphia, Emma Bell of New York City and Miss Marie Tucker of Wilmington, N.C.

Eight grandchildren and ten great - grandchildren also survive.

Old fashioned Camp meeting set

By WALTER W. E. HILL, SR.

The South Baltimore Memorial Methodist Church and the Andover Methodist Church are sponsoring a joint old Fashioned Camp meeting starting Sunday.

You are invited to share the tent services, to be held at Andover and Nursing Rd., Linthicum Heights.

We are grateful for the their civic meetings by Del. Harry McGuirk, 6th Baltimore.

help and assistance given the citizens of Mt. Winans at

He also attended three or more meetings and presented much needed information in regard to the street widening program. He furnished all the hot dog and hamburger rolls for the carnival.

Star of Bethlehem AME Church elected officers for the celebration of annual Men's Day in November. Vernon Hill was named chairman.

The Senior Choir will observe its annual Choir Day Sunday. The public is invited. Mrs. Mable Fletcher is director and chairman.

* * *

TEENAGERS are invited to attend the meetings of the Mt. Winans Civic Group. You will be pleased to see and hear Parren Mitchell who will speak 8 p.m. Wednesday, Sept. 21.

Baptist's Jackson hits militant groups

DALLAS (UPI)—The president of America's largest colored religious denomination said Tuesday recent civil rights activity set the cause of equality back 50 years.

"We didn't win a thing. We lost," said Dr. J. H. Jackson, president of the National Baptist Convention, USA, Inc., which claims 5.5 million members.

* * *

THE NBC opened its 86th annual meeting at Dallas Tuesday with an estimated 25,000 delegates and visitors attending.

Jackson told a news conference there was a "conspiracy" among some civil rights leaders aimed at the destruction of the nation.

"It's time for the white and colored groups interested in preserving the nation to unite and work toward the defeat of the other group and the salvation of America," he said.

"We must break their will and domination. We must overcome this dedication."

Jackson, who has long been known for his opposition to militant civil rights activities, was asked if he thought some civil rights organizations were dominated by Communists.

"I wouldn't make that statement," he said. "That's a matter for he FBI."

Jackson said civil rights fervor is actually refulting in the denial of freedoms to some Americans, rather than in more freedom.

"There are some so-called militant groups who demand that the patriotism of all Americans be determined by their attitude toward action or demonstrations," he said.

Theme of Baptist Convention was "United We Stand."

* * *

TEXAS GOV. John Connally will address delegates Wednesday at 10:15 a.m. CST. A youth team which worked on voter registration in Mississippi under the auspices of the convention will report at 4:30 p.m. Thursday.

Connecticut State Treasurer Gerald Lamb will speak Friday. A special memorial service for President Kennedy, at the Dallas site where he was assassinated in 1963, was scheduled at 1 p.m. Saturday.

JACKSON has long been an outspoken dissenter to the activist civil rights movement. He said whites and colored citizens must solve their problems by cooperation and when local leaders are pressured into making concessions, it "weaken our whole Democratic structure."

Jackson told the news conference fear was the strongest weapon in recent civil rights marches in Chicago.

"Public officials were afraid of more riots," he said. "Private citizens were afraid of the destruction of property. Even now, many citizens are afraid to walk the streets by day or night."

The Morris College School of Religion
(Baltimore Extension)
Announcing The
First Semester — Beginning September 19, 1966
Courses Offered Leading To The Degree of Bachelor of Theology
Subjects
Theology Sociology Church History
Philosophy of Religion Homiletics English
Registration begins Tuesday, September 13, 1966
For Information
Write — DR. W. D. LEIGHTON, Director
1611 W. SARATOGA STREET
Call WI. 7-0708 or 945-8026

BIG BAPTISMAL SERVICE

CHRISTIAN COMMUNITY CHURCH OF GOD
Baltimore St. and Franklintown Rd.
SUNDAY, SEPTEMBER 11, 1966
8 P.M.
The Service Will Be Conducted By The Pastor
ELDER C. GREEN
Music will be rendered by the Radio Choir and various groups of the church.
All Are Welcome
Elder C. Green can be heard each Sunday morning 10:30 to 11:00 over radio station WSID.

HERITAGE UNITED CHURCH OF CHRIST
3106 Liberty Heights Ave.
10:00 A.M.—Church School
11:00 A.M.—Worship Service
Rev. Wendell H. Phillips
STONY RUN
FRIENDS MEETING
EVERYONE WELCOME
Meeting for Worship 11 A.M.
5116 N. CHARLES ST.

BAPTIST
FIRST ST. STEPHENS BAPTIST CHURCH
4663 PIMLICO ROAD
9:30 A.M.—Sunday School
11:30 A.M.—Sermon by the Pastor.
6:00 P.M.—Baptist Training Union
WE WELCOME YOU
REV. GEORGE JACKSON, Pastor

Elder Michaux baptism set for Coliseum

Elder Michaux's annual Baptismal service, held every year for the past 32 years, and formerly held at Griffith Stadium, is now being held at the Washington Coliseum, 3rd and M Sts., N.E.

It will be presented with the usual pageantry, September 18 at 8 p.m.

Thousands each year attend this service, coming by bus, train, and plane from various cities throughout the country.

A 156 - voice Cross Choir, with Mrs. Mary E. Michaux the soloist, will sing. The Happy Am I Band, under the strains of "Happy Am I", the theme song of the Church of God, will lead the Cross Choir to their positions upon the platform.

Following the devotional part of the services, in which the audience joins in, a pageant of the "Last Judgment" will be presented by the choir.

William Ming given last rites

CHICAGO (NPI) — Funeral services were held last Saturday for William R. Ming 84-year-old native of St. Louis, who died at Billings Hospital after a long illness.

The deceased was the father of Atty. William R. Ming Jr., a member of the subcommittee to the Conference on Fair Housing, convened by the Chicago Council on Race Relations.

A city employee for 36 years, he had served as a purchasing agent for the Chicago Health Department for years. He came to Chicago in 1904.

In addition to his son, he is survived by a daughter, Mrs. Freda M. Berthel, and a grandson, Roby Berthel. Burial was in Mount Glenwood cemetery, Glenwood, Ill.

On Tuesday, Sept. 13, there will be a song fest at 7 p.m. followed by a cook-out.

On Sunday, Sept. 18, the special worship service will feature dedication of the marthex and a service of personal dedication and commitment. The Rev. Reginald Daniels is minister.

ELDER LIGHTFOOT SOLOMON MICHAUX'S BIG BAPTIZING
AT THE WASHINGTON COLISEUM
3rd and M Sts., N.E.
Washington, D.C.
SEPT. 18, 1966
8 P.M.
His Famous Radio Choir of 156 Voices, with Mrs. Mary Michaux, the Soloist, will furnish the Singing for this Great Event!
Reserved Seats Can Be Gotten At The Church Of God, 314 N. Gilmor St., Everday From 12 Noon to 10 P.M.
EVERYBODY WELCOME
Regardless of Race, Color or Creed!

Cavalcade, parade in Defender's Day parade

The 152nd celebration of the Defense of Baltimore in September 1814, will be held this year on Sunday, Sept. 11 beginning with a Cavalcade under the direction of Charles Francis Stein Jr., author and historian.

The cars and buses leave from City Hall Plaza at 10 a.m., stopping at Francis Scott Key Monument, Eutaw and Lanvale St. at 10:15 a.m., 10:50 a.f. at Acquilla Randall Monument, Old 12North Battle Acre Monument, Old North Point Rd., 11:20, at Battle Ground Methodist Church Site, Old North Point Road, 11:40 a.m. at Rogers Bastion, Patterson Park, the highest point of the British Attack on Baltimore, at 12 p.m. at Wells and McComas Monument, Gay and Aisquith Sts. 12:15 p.m. at Star Spangled Banner Flag House, Pratt and Albemarle Sts. 12:30 p.m. at General Samuel Smith Monument, Pratt and Light Sts. 12:45 p.m. at Battle Monument, Calvert and Fayette Sts.

At each location there will be a Boy Scout Troop on hand to assist the committee in the commemoration exercises and the laying of wreaths at each historic spot.

THAT afternoon there will be an afternoon program celebrating Constitution Day and "I Am An American Day". This part of the program starts with a band concert at Patterson Park at 1 p.m. At 2 p.m. there will be the usual large parade starting at Broadway and Bank Sts., proceeding east on Bank St. to Patterson Park Ave. north to Baltimore St., east to Linwood Ave., south to Eastern Ave.

In event of inclement weather a brief ceremony will be held at 2 p.m. at the War Memorial.

This parade is also an annual event and is sponsored by the NEWS AMERICAN.

At 7 p.m at Fort Mchenry the evening ceremony of the Defenders Day Program will get under way. The famous U.S. Army Field Band from Washington, D.C. (100 members in all) will play martial music followed by the presentation of colors by the Color Guard, 175th Infantry (5th Maryland) Md. National Guard.

Concluding the program will be the annual mock bombardment of Fort McHenry.

At the conclusion of the program there will be a one-half hour fireworks display.

School lunches

Lunches scheduled to be served in Baltimore City schools the week of September 12 are as follows:

ELEMENTARY SCHOOLS
MONDAY
Grilled Cheese Sandwich or Pizza Grill
French Fried Potatoes
Green Beans and Tomatoes
Roll and Butter
Chocolate Cake
¼ Pt. Milk
TUESDAY
Salisbury Steak w/ Onion Gravy
Cheese Topped Potatoes
Steamed Cabbage
Roll and Butter
Cherry Jel
¼ Pt. Milk
WEDNESDAY
Turkey or Chicken Square with Gravy
Buttered Peas
Sauerkraut
Hot Roll and Butter
Grape Juice and Peanut Butter Cookies
¼ Pt. Pm Milk
THURSDAY
Barbecue on Roll
Oven Browned Potatoes
Glazed Carrots
Cheese Apple Crisp
¼ Pt. Milk
FRIDAY
Codfish Cakes w/ Catsup or Barbecue
Spanish Rice w/ Cheese Topping
Buttered Green Peas or Slaw
Crispy Cornbread and Butter
Sliced Peaches
¼ Pt. Milk

JUNIOR AND SENIOR HIGH SCHOOLS
MONDAY
Grilled Cheese Sandwich or Pizza Grill
French Fried Potatoes
Students Choice of
Green Lima and Tomatoes
Spinach Soufflé
Lettuce Pie
¼ Pt. Milk
TUESDAY
Salisbury Steak w/ Onion Gravy
Cheese Topped Potatoes
Steamed Cabbage or Kale
Roll and Butter
Chocolate Cup Cake
¼ Pt. Milk
WEDNESDAY
Turkey or Chicken Square with Gravy or
Hot Turkey Sandwich
Whipped Potatoes
Sauerkraut or Stewed Tomatoes
Roll and Butter
Fruit Jello and Peanut Butter Cookies
¼ Pt. Milk
THURSDAY
Barbecue on Roll
Oven Browned Potatoes
Glazed Carrots or
Buttered Green Beans
Cheese Apple Crisp
¼ Pt. Milk
FRIDAY
Codfish Cakes w/ Catsup or Barbecue
Spanish Rice w/ Cheese Topping
Buttered Green Peas or Slaw
Crispy Cornbread and Butter
Sliced Peaches
¼ Pt. Milk

IN VIET NAM to serve as an adviser to a Vietnamese Ranger unit is Green Beret Captain Ronald C. Owens. Captain Owens is a graduate of Morgan State College and a member of Omega Psi Phi Fraternity. His wife, Mrs. Ronald Owens resides at 2829 Forest Glen Ave.

A GOOD citizen is registered and VOTES. Primary Election, Tuesday, Sept. 13. Polls open 6 a.m. to 7 p.m. VOTE early.

SEPT. 10
Ceremonies will begin at 11 a.m. at the Baltimore Zoo where two Lechwe Water Buffalo will be added to the 1,500 inhabitants. Mayor McKeldin will attend and refreshments will be served free.

SEPT. 12
Senator Robert F. Kennedy (D., Mass.) will be honored here at the Mount Providence Junior College, 701 Gun Rd., at the Founder's Convocation. The new time for the event is 12 o'clock noon.

SEPT. 12
All offices of the Maryland Department of Employment Security will be closed on Defender's Day, an official state holiday.

SEPT. 13
The first in the fall series of weekly Lecture Lunch programs presented by the Walters Art Gallery will begin at 12 noon at the Stafford Hotel. Admission to the program is free. A charge is made by the hotel for lunch. Baroque artists will be the first topic.

SEPT. 29
The Patterson Park Golden Age Club will hold a bargain rummage sale beginning at 10 a.m. at Linwood Ave. and Pratt St. in the Patterson Pavilion.

SEPT. 13
Regular 11 a.m. services will be resumed Sunday at the First Unitarian Church, Charles and Franklin Sts., with the minister, the Rev. Wilfrid W. Ward, preaching on "Insights for Living from the World Religious."

SEPT. 20
The PTA of Gwynns Falls Elementary School No. 60 will hold its first meeting at 7:30 p.m. for parents to meet the principal and vice principal in the school auditorium.

FLASH-CORRECTIONS IN THE FOLLOWING PRECINTS in the WARDS LISTED BELOW!

Correct Address

SIXTH (6th) WARD
Seventh—1733 E. Fairmount
Twelfth—141 N. Lakewood

SEVENTH (7) WARD
Eleventh—806 N. Collington

EIGHTH (8th WARD
Twelfth—1321 N. Wolfe

NINTH (9th) WARD
Fourth—Venable Jr. High School No. 115 Friday and 24th.
Seventeenth—3011 Aisquith St.

TWELFTH (12th) WARD
Twentieth—3923 N. Calvert

FIFTEENTH (15th) WARD
Forty-First—3943 Park Heights Ter.

SEVENTEENTH (17th) WARD
Sixth—430 N. Pine

NINETEENTH (19th) WARD
Tenth—1623 W. Lexington

TWENTY-SIXTH (26th) WARD
Thirty-Seventh—4409 Parkside Drive
Thirty-Ninth—Gardenville Playfield 5538 Radecke
Forty-Fifth—4301 Raspe Ave.

TWENTY-SEVENTH (27th) WARD
Fourth—4715 Harford Road
Sixth—5643 Belair Road
Ninety-seventh—Lewin Ave. and Reisterstown Rd. (Church)
Ninty-ninth—5026 Reisterstown Rd.

[Advertisement] [Advertisement] [Advertisement] [Advertisement]

POLLING PLACES
FOR BALTIMORE CITY
PRIMARY ELECTION
TUESDAY, SEPTEMBER 13, 1966--6 A. M. to 7 P. M.

OFFICE OF THE BOARD OF SUPERVISORS OF ELECTIONS OF BALTIMORE CITY
PEOPLE'S COURT BUILDING

BALTIMORE, SEPTEMBER 1, 1966

NOTICE IS HEREBY GIVEN to all the legal and qualified voters of BALTIMORE CITY that there will be a SPECIAL ELECTION held in said City on the SECOND TUESDAY IN SEPTEMBER, 1966 (being the 13th day of the month, September 13, 1966) on the question: SHOULD A CONVENTION BE HELD BETWEEN SEPTEMBER 1st, 1966 and SEPTEMBER 1st, 1968 TO DRAFT A NEW CONSTITUTION FOR MARYLAND?

NOTICE IS ALSO HEREBY GIVEN to the legal and qualified voters of BALTIMORE CITY who are registered as DEMOCRATS or REPUBLICANS, that a PRIMARY ELECTION will be held in said City on the SECOND TUESDAY IN SEPTEMBER, 1966 (being the 13th day of the month, September 13, 1966), for the DEMOCRATIC NOMINATION FOR GOVERNOR OF MARYLAND; FOR MEMBERS OF THE NINETIETH CONGRESS OF THE UNITED STATES from the THIRD and SEVENTH CONGRESSIONAL DISTRICTS OF MARYLAND; for STATE COMPTROLLER; for ATTORNEY GENERAL OF MARYLAND; for TWO (3) STATE SENATORS from each of the FIRST, SECOND, THIRD, FOURTH, FIFTH AND SIXTH LEGISLATIVE DISTRICTS OF BALTIMORE CITY; and for SIX (6) MEMBERS EACH FROM THE FIRST, EIGHTH AND SIXTH LEGISLATIVE DISTRICTS OF BALTIMORE CITY; and for FIVE (5) MEMBERS EACH FROM THE SECOND AND THIRD, SEVEN (7) MEMBERS EACH FROM THE FOURTH, FIFTH AND SIXTH LEGISLATIVE DISTRICTS OF BALTIMORE CITY; and for FIVE ASSOCIATE JUDGES OF THE MUNICIPAL COURT OF BALTIMORE; for THREE JUDGES FOR THE ORPHANS COURT FOR THE CLERK OF THE COURT OF COMMON PLEAS; for CLERK OF CIRCUIT COURT NO. 2; for REGISTER OF WILLS; for STATE ATTORNEY FOR BALTIMORE CITY; for SHERIFF FOR BALTIMORE CITY; for THE DEMOCRATIC ELECTION OF THREE MEMBERS (3) EACH TO THE DEMOCRATIC STATE CENTRAL COMMITTEE FROM THE FIRST, SECOND, THIRD, FOURTH, FIFTH, SIXTH, SEVENTH, EIGHTH, NINTH, TENTH, ELEVENTH, TWELFTH, THIRTEENTH, FOURTEENTH, FIFTEENTH, SIXTEENTH, SEVENTEENTH, EIGHTEENTH, NINETEENTH, TWENTY - FIRST, TWENTY - SECOND, TWENTY - THIRD, TWENTY-FOURTH, TWENTY - FIFTH, TWENTY - SIXTH, TWENTY - SEVENTH, TWENTY - EIGHTH, TWENTY - NINTH, THIRTIETH, THIRTY - FIRST, THIRTY - SECOND, THIRTY - THIRD, THIRTY-FOURTH, THIRTY-SIXTH, THIRTY-EIGHTH, THIRTY - NINTH, FORTIETH, FORTY - FIRST, FORTY - SECOND, FORTY-THIRD REPUBLICAN WARD EXECUTIVES from the DEMOCRATIC STATE NOMINATING CONVENTION.

AND

By reason of there being no opposing candidates for the DEMOCRATIC NOMINATION: FOR A MEMBER OF THE NINETIETH CONGRESS OF THE UNITED STATES from the FOURTH CONGRESSIONAL DISTRICT OF MARYLAND; for CLERK OF THE SUPERIOR COURT; for CLERK OF THE CIRCUIT COURT; for CLERK OF THE CRIMINAL COURT; for CITY SURVEYOR; for ASSOCIATE JUDGE OF THE SUPREME BENCH; for JUDGES OF THE COURT OF APPEALS, there will be no PRIMARY ELECTION for these offices in BALTIMORE CITY.

AND

For the REPUBLICAN NOMINATION: FOR GOVERNOR OF MARYLAND; FOR COMPTROLLER; FOR MEMBER OF THE NINETIETH CONGRESS OF THE UNITED STATES from the SEVENTH CONGRESSIONAL DISTRICT OF MARYLAND; FOR EIGHT (8) MEMBERS OF THE HOUSE OF DELEGATES from the THIRD, SEVENTH, EIGHTH, NINTH, TENTH, ELEVENTH, TWELFTH, THIRTEENTH, FOURTEENTH, FIFTEENTH, SIXTEENTH, SEVENTEENTH, EIGHTEENTH, TWENTY-FIRST, TWENTY-SECOND, TWENTY-THIRD, TWENTY-FOURTH, TWENTY-FIFTH, TWENTY-SIXTH, TWENTY-SEVENTH, TWENTY-EIGHTH, TWENTY-NINTH, THIRTIETH, THIRTY-FIRST, THIRTY-SECOND, THIRTY-THIRD, THIRTY-FOURTH, THIRTY-FIFTH, THIRTY-SIXTH, THIRTY-SEVENTH, THIRTY-EIGHTH, THIRTY-NINTH, FORTIETH, FORTY-FIRST, FORTY-SECOND, FORTY-THIRD, FORTY-FOURTH, FORTY-FIFTH, FORTY-SIXTH, FORTY-SEVENTH, FORTY-EIGHTH, FORTY-NINTH, FIFTIETH, FIFTY-FIRST, FIFTY-SECOND, FIFTY-THIRD, FIFTY-FOURTH, FIFTY-FIFTH, FIFTY-SIXTH, FIFTY-SEVENTH, FIFTY-EIGHTH, FIFTY-NINTH, SIXTIETH, SIXTY-FIRST, SIXTY-SECOND, SIXTY-THIRD, SIXTY-FOURTH, SIXTY-FIFTH, SIXTY-SIXTH, SIXTY-SEVENTH, SIXTY-EIGHTH, SIXTY-NINTH, SEVENTIETH, SEVENTY-FIRST, SEVENTY-SECOND, SEVENTY-THIRD, SEVENTY-FOURTH, SEVENTY-FIFTH, SEVENTY-SIXTH, SEVENTY-SEVENTH, SEVENTY-EIGHTH, SEVENTY-NINTH, EIGHTIETH, EIGHTY-FIRST, EIGHTY-SECOND, EIGHTY-THIRD, EIGHTY-FOURTH, EIGHTY-FIFTH, EIGHTY-SIXTH, EIGHTY-SEVENTH, EIGHTY-EIGHTH, EIGHTY-NINTH, NINETIETH, NINETY-FIRST, NINETY-SECOND, NINETY-THIRD, NINETY-FOURTH, NINETY-FIFTH, NINETY-SIXTH, NINETY-SEVENTH, NINETY-EIGHTH, NINETY-NINTH, ONE HUNDRED (100) DELEGATES from the FIRST, SECOND, THIRD, FOURTH, FIFTH AND SIXTH AND TEN (10) DELEGATES EACH from the SECOND AND THIRD LEGISLATIVE DISTRICTS OF BALTIMORE CITY to the DEMOCRATIC STATE NOMINATING CONVENTION.

AND

By reason of there being no opposing candidates for the DEMOCRATIC NOMINATION: FOR A MEMBER OF THE NINETIETH CONGRESS OF THE UNITED STATES from the FOURTH CONGRESSIONAL DISTRICT OF MARYLAND; for CLERK OF THE SUPERIOR COURT; for CLERK OF THE CIRCUIT COURT; for CLERK OF THE CRIMINAL COURT; for CITY SURVEYOR; for ASSOCIATE JUDGE OF THE SUPREME BENCH; for JUDGES OF THE COURT OF APPEALS, there will be no PRIMARY ELECTION for these offices in BALTIMORE CITY.

AND

For the REPUBLICAN NOMINATION: FOR GOVERNOR OF MARYLAND; FOR COMPTROLLER; FOR MEMBER OF THE NINETIETH CONGRESS OF THE UNITED STATES from the SEVENTH CONGRESSIONAL DISTRICT OF MARYLAND; FOR EIGHT (8) MEMBERS OF THE HOUSE OF DELEGATES from the THIRD, SEVENTH, EIGHTH, NINTH, TENTH, ELEVENTH, TWELFTH, THIRTEENTH, FOURTEENTH, FIFTEENTH, SIXTEENTH, SEVENTEENTH, EIGHTEENTH, TWENTY-FIRST, TWENTY-SECOND, TWENTY-THIRD, TWENTY-FOURTH, TWENTY-FIFTH, TWENTY-SIXTH, TWENTY-SEVENTH, TWENTY-EIGHTH, TWENTY-NINTH, THIRTIETH, THIRTY-FIRST, THIRTY-SECOND, THIRTY-THIRD, THIRTY-FOURTH, THIRTY-FIFTH, THIRTY-SIXTH, THIRTY-SEVENTH, THIRTY-EIGHTH, THIRTY-NINTH, FORTIETH, FORTY-FIRST, FORTY-SECOND, FORTY-THIRD REPUBLICAN WARD EXECUTIVES from the REPUBLICAN ELECTION DISTRICTS OF BALTIMORE CITY.

THE BOARD OF SUPERVISORS OF ELECTIONS OF BALTIMORE CITY.
By: PAUL MASON, JR.
Chief Clerk.
LOYAL BANCOLORE
Assistant Chief Clerk.

FIRST (1st) WARD
First—2124 E. Lombard St.
Second—Salvation Army, Patterson Park Ave. & Bank St.
Third—2116 Fleet St.
Fourth—2000 E. Monument St. Montford Ave.
Fifth—2801 Eden St.
Sixth—2812 Fleet St.
Seventh—1900 E. Monument St.
Eighth—1005 S. Kenwood Ave.
Ninth—Lombard St. & Bleecker St. (O'Donnell St)
Tenth—2000 E. Eliwood Ave. (O'Donnell St.)
Eleventh—2000 E. Eliwood Ave.
Twelfth—School No. 47 Pratt St. & Linwood Ave.
Thirteenth—Salvation Army, Fleet St. & Eliwood Ave.
Fourteenth—2000 E. Pratt St. & Eliwood Ave.
Fifteenth—3022 E. Fleet St.

SECOND (2nd) WARD
First—108 E. Washington St.
Second—121 E. Ann St.
Third—303 E. Ann St.
Fourth—401 E. Wolfe St.
Fifth—1100 E. Fort Ave.
Sixth—School No. 4, Ann & Fleet St.
Seventh—School No. 4, Ann & Fleet St.
Eighth—School No. 32, Gough & Wolfe St.

THIRD (3rd) WARD
First—Druid Hill Springs Playground, Lombard & Eden St.
Second—First Branch Court, 110 E. Baltor St.
Third—School No. 2, Stiles St. & Caroline St.
Fourth—School No. 114, Broadway & Bank St.
Fifth—Retirement Home (Housing Agency) 1411 Gough St.

FOURTH (4th) WARD
First—Engine House No. 32, Clay & Paterson Ave.
Second—Engine House No. 32, 200 Clay St.
Third—324 N. Pine St.
Fourth—Engine House No. 18A, Wasche St. & Fremont Ave.
Fifth—Engine House No. 36, 704-36 W. Baltimore St.
Sixth—School No. 1 S.E. Cor. Paratis & Greene St.

FIFTH (5th) WARD
First—School No. 132, McHenry & Carrollton St.
Second—Church, 1039 E. Monument St. Stratford St.
Third—609 E. Fayette St.
Fourth—301 Aisquith St.
Fifth—301 Aisquith St.
Sixth—School No. 136, Central Ave. near Lexington St.

SIXTH (6th) WARD
First—Fayette St. & Linwood Ave.
Second—Lafayette St. & Linwood Ave.
Third—Fayette St. & Eliwood Ave.
Fourth—Fayette St. & Eliwood Ave.
Fifth—Engine House No. 34, 2141½ N. Patterson Park Ave.
Sixth—222 N. Castle St.
Seventh—Engine House No. 27, Castle & Chester St.
Eighth—2000 N. Patterson Park Ave.
Ninth—116 N. Luzerne Ave.
Tenth—School No. 46, Fayette St. & Lakewood Ave.
Eleventh—2000 E. Linwood Ave.
Twelfth—136 N. Decker Ave.

SEVENTH (7th) WARD
First—2021 Ashland Ave. (Church)
Second—2000 E. Oliver Ave.
Third—2020 E. Oliver St.
Fourth—2000 E. Collington Ave. (Church)
Fifth—1000 E. Gay St.
Sixth—School No. 109, Broadway & Lombard St.
Seventh—School No. 135, Chase & Bond St.
Eighth—2000 E. Bond St.
Ninth—2000 E. Monument St. (Church)
Tenth—2000 E. Monument St.
Eleventh—Druid Hill Reservoir Park Ave. & Middleway St.
Twelfth—2000 E. Monument St.
Fourteenth—School No. 46, Lakewood Ave. (Church)
Fifteenth—814 E. Linwood Ave.
Sixteenth—2000 E. Monument St.
Seventeenth—2000 E. Monument St.

EIGHTH (8th) WARD
First—3400 Norman Ave. (Church)
Second—3001 Lanvale St.
Third—Salaiz Rd. & Clifmont Ave. (Church)
Fourth—3345 Harford Rd., 25th St. Entrance.
Fifth—Library No. 18, Wolfe & 20th Sts.
Sixth—School No. 59, North Ave. & Washington St.
Seventh—1801 N. Chester St. (Church)
Eighth—School No. 103, North Ave. & Broadway St.
Ninth—Engine House No. 18, 1401 E. North Ave.
Tenth—School No. 149, Federal & Rutland Ave.
Eleventh—School No. 149, Federal St. & Rutland Ave.
Twelfth—
Thirteenth—1925 E. Federal St.
Fourteenth—1 New Collington School: Oliver St. & Collington Ave.
Fifteenth—1130 N. Milton Ave. (Church)
Sixteenth—2120 E. Hoffman St. (Church)
Seventeenth—1323 N. Caroline St.
Eighteenth—Gay St. & Broadway (Church—Basement)
Nineteenth—School No. 101, Biddle St. & Wolfe St.
Twenty—School No. 37, Patterson Park Ave. & Biddle St.
Twenty-First—School No. 15, Montford Ave. & Mura St.
Twenty-second—2741 E. Biddle St.
Twenty-third—2321 E. Preston St. (Church Hall)
Twenty-fourth—1738 N. Port St.
Twenty-fifth—1326 Eutaw St.
Tw