Rights official raps Florida legal body

ST. PETERSBURG, Fla. — "Now that Federal funds are available and that it's fashionable, the Florida Bar Association is trying to dominate and control all legal services for the poor in Florida."

So says NAACP Field Director Marvin Davies as he protests "any organization dominating legal services for indigents in this state. We have made our position known in Washington. We will not sit by and let the indigents be used and exploited by any group," Davies said.

Fradkin Bros. FURNITURE VILLAGE

FIRE SALE EMERGENCY

Our recent fire here at Fradkin Bros. Furniture Village has forced us to redecorate most of our warehouse space and make it into beautiful showrooms. In order to do this, we must clear our storage racks to make room for the carpenters and painters. Drastic reductions are being made. So Hurry for any Home Furnishing Items you might need.

3-ROOM GROUPS
COMPLETE WITH SERTA BEDDING AND ACCESSORIES

MODERN — Compare at $495 — ALL THREE ROOMS $299 — PAY $15.00 DOWN $2.00 WEEKLY
COLONIAL — Compare at $600 — ALL THREE ROOMS $397 — PAY $15.00 DOWN $16.00 WEEKLY
DANISH — Compare at $600 — ALL THREE ROOMS $397 — PAY $15.00 DOWN $16.00 WEEKLY
ITALIAN — Compare at $1095 — ALL THREE ROOMS $697 — PAY $15.00 DOWN $28.00 WEEKLY

Over 65 Groups On Display
Modern, Contemporary, Danish, French Provincial, Mediterranean, Spanish and Early American

Sale Hours: 9 A.M. to 10 P.M.

FRADKIN BROS. WAREHOUSE STORE
(Directly opposite our Five Damagiez Building)
Just Minutes From Eastpoint
Follow Our Large Billboard Signs
South on North Point Blvd.
2500 SPARROWS POINT RD.
PHONE 477-0500

RECENT BRIDE — Mrs. Roscoe Maurice Handy, the former Adelaide Sue Davis of Richmond was married recently to Mr. Handy, son of Mrs. Alice Kirby of Baltimore. The double ring ceremony was witnessed by guests from N. Y., Pa., Fla., Dal., N. J., N. C. and the Virgin Islands. The bride is the daughter of Mr. and Mrs. Melvin L. Davis Sr. of Richmond.

USDA commends 4-H Club youths

WASHINGTON, — The Department of Agriculture has extended congratulations to a Club for its leadership in a Nassau County, N. Y., 4-H Club for its leadership in a drive to buy vegetable seeds for families in the Congo.

The youths, who also collected money to send seeds to Viet Nam, and to buy kits for useful agricultural hand tools for both countries, were commended by Mrs. Dorothy Jacobson, assistant secretary of affairs recently when they visited Washington for a discussion on the international aspects of USDA's program.

Newstipsters share week's $50 prizes

Many alert AFRO newstipsters called the City Desk for the period ending Thursday and thus qualified to share in the week's $50 prize.

Checks are in the mail for those who were first to tell us about the death of a Marine in Viet Nam, a variety of auto accidents, fires, a helicopter pilot home from Nam, a freak fall, a robbery attempt and fatal shooting.

You, too can win cash for your news tips. Simply be FIRST to call AFRO City Desk, MUlberry 5-0015 and say, I've got a news tip. YOU may be a winner. Note: Names of tipsters are held in strict confidence.

HIDE GRAY HAIR
Get SLICK BLACK
DOUBLE ACTION COLORS GRAY HAIR FAST
2 DRESSES HAIR, NO PLACK
AT YOUR DRUGGIST

A RECORD of PUBLIC SERVICE for ALL the PEOPLE!

You who are about to vote...

let him continue to lead...

- B.A. — U. of Md., L.L.B. Univ. of Md. Law School
- Former Assistant City Solicitor
- Governor's Advisory Council for Hospital Construction
- Junior Chamber of Commerce
- Md. State Nursing Home Association
- Democratic National Committeesmen
- Democratic National Committeeman
- Y.D. of Maryland
- Post Pres. Univ. of Md. Professional Schools
- Safety First Club of Md.
- Veteran
- Golden Eagle

Authority: Dr. Stanley Friedler — Treasurer

ELECT CARL L. FRIEDLER 5th District Pull Lever 6B

ELECT CARL L. FRIEDLER — HE WILL WORK FOR YOU... NOT A FEW!

To The Municipal Court of Baltimore City

VOTE FOR JUDGE

ROBERT B.

WATTS

Wise - Accomplished - Tactful - Trustworthy - Sincere

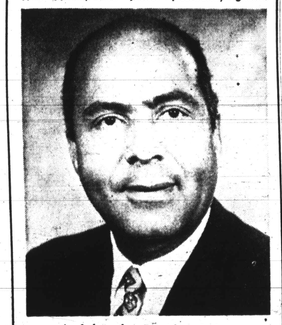

And the other Presiding Judges
ROBERT I. H. HAMMERMAN — EDGAR P. SILVER
JEROME ROBINSON — HENRY W. STICHEL

Pull Lever 18 B For

JUDGE WATTS

Judge of the New Municipal Court of Baltimore City
14 Years in Practice of Law
Former Chief Enforcement Attorney-Office of Price Stabilization
Baltimore Police Court Magistrate

Mem. of the Bd. of Director of the following organizations:
Baltimore Association of Mental Health
Citizens Planning and Housing Authority
Area Council on Alcoholism
National Council of Christians and Jews
Young Men's Christian Association
Big Brothers, Incorporated
The Goodwill Industries
Advisory Committee for the United States Civil Rights Commission
National Association for the Advancement of Colored People
Congress of Racial Equality
Member of the Maryland State Bar Association
Monumental Bar Association
Bar Association of Baltimore City
Board of Trustees, State Colleges
Active in Civic and Community Affairs
Married with family of five children

Elect Judge ROBERT B. WATTS
To The Municipal Court of Baltimore City
September 13, 1966

By Authority George G. Brown, Chairman
Lucian K. Harris, Treasurer

Harlemites buy printing company

NEW YORK — Another long - established Harlem business institution on 125th Street has been taken over by colored businessmen, it was announced this week.

The 64 - year - old Harlem Stationery and Printing Corporation has been purchased for an undisclosed sum, by a new corporation, headed by well - known Harlem businessman Frank Moten. Frank Sawyer, who has operated his own printing company, will serve as office manager.

Mr. Moten, who also operates a laundromat on Seventh Ave., said the company has already purchased two new printing presses to enable it to improve the quality of work in specializing in journals, letterheads, tickets, envelopes, business cards and other letter press and photo - offset printing.

The company also carries a full line of office equipment, books and records and a complete storehouse of office needs, Mr. Moten said.

Powell aide demands privacy

NEW YORK (NPI) — Odell Clark, chief investigator for the House Education and Labor Committee headed by Congressman Adam Clayton Powell (D-N.Y.) has asked the U.S. Supreme Court to halt what he described as a "fishing expedition" into his financial affairs by the attorney of a Harlem widow Powell has been accused of defaming.

Clark also denounced the subpoenas served on him at the request of Atty. Raymond Rubin, representing Mrs. Esther James, as an invasion of his constitutional right to privacy.

Records of Clark's deposits at the Amalgamated Bank of New York City were subpoenaed after the investigator and his wife had testified in Powell's behalf in the prolonged case to recover payments awarded to Mrs. James after Powell was found guilty of calling her a graft collector.

As the chief investigator for Powell's committee, Clark is paid $17,000 a year. He and his wife share a $66 - a - month apartment in Washington, D.C., with the congressman. The apartment serves as Powell's Washington headquarters.

A GOOD citizen is registered and VOTES. Primary Election, Tuesday, Sept. 13. Polls open 6 a.m. to 7 p.m. VOTE early.

CAN YOU AFFORD TO BE SICK?
Feel secure with good medical and surgical insurance.

W. Llewellyn Wilson, Jr.
Metropolitan Insurance Consultant

Metropolitan Life
INSURANCE COMPANY
1128 MAPLETON AVE.

Here's The Picture Of An HONORABLE MAN... a Friend

Congressman Sickles with a job trainee.

CARLTON SICKLES:

- Pledges he'll lead the fight to end the earnings tax in Baltimore City.
- Was a leader in working for Public Accommodations laws.
- Voted for Medicare, Aid to Education, the War on Poverty... For the Department of Urban Affairs and Housing
- Voted for the Civil Rights acts of 1964 and 1966.

But most of all... he is an honorable man who says the same things everywhere in the state!!

SICKLES IS A REAL FRIEND!

Here's the picture of a Double Talker...

Finan with Prince George's County Chiefs, who spread the infamous hate-sheet.

FINAN IS NO FRIEND OF OURS!

On the left is a picture of Mr. Finan with Peter Bozick and Fred Wineland, his leaders in Prince George's County who are pledged against any form of open occupancy legislation and who have helped distribute the infamous, anti-Negro hate sheet in that County. Mr. Finan has refused to repudiate the hate sheet. Yet he comes into our neighborhood and pretends to be a friend. YOU CAN'T BE A FRIEND IN BALTIMORE AND A RACE-BAITER IN OTHER PARTS OF THE STATE. FINAN IS A DOUBLE TALKER. WHO CAN TRUST HIM?

What Can We Do to Keep Finan From Taking Over?

ELECT THE SICKLES ACTION TEAM!

SICKLES for GOVERNOR
BAMBERGER for ATTORNEY GENERAL
BOYCE for COMPTROLLER

And all the members of the Sickles Slate.

Baltimore Non-Partisan Committee for Sickles—James L. Mosley, Treas.

MISS CARMILLA REED and Howard M. Williams Jr. were married in Way- Baptist Church, Baltimore, Saturday. (Photo ...aymond Linear)

Miss Reed wed to Howard Williams

Miss Carmilla Reed became the bride of Howard M. Williams, Jr in Wayland Baptist Church, Saturday.

The bride is the daughter of Mr. and Mrs. Nathaniel Reed, Sr. and the bridegroom the son of Mr. and Mrs. Howard M. Williams, Sr. of Chase, Md.

The double-ring ceremony was performed by the Rev. W. W. Payne.

* * *

MUSIC WAS by James A. Williams, soloist and Spencer Hammond, organist.

* * *

GIVEN IN marriage by her father, the bride wore a gown of Chantilly lace over slipper satin with an eight foot detachable train. The lace bodice was fashioned with a scalloped neckline embroidered in irridecent sequins and long sleeves. A cascade of ruffles formed the bouffant skirt.

Her veil of silk illusion fell from a crown of pearls and crystals. She carried a cascade of white caranation and white roses.

Mrs. Joan M. Pitts, cousin of the bride, was the matron of honor. She wore a baby blue sleeveless taffeta dress with matching shoes, hat and veil. She carried a cascade of carnations to match her dress.

* * *

THE BRIDESMAIDS were Mrs. Carolyn Pitts, sister of the bride; Miss Joyce C. Williams, sister of the bridegroom; and Mrs. Harriet Beasley, cousin of the bride. They were dressed identical to the honor attendant in pastel shades.

Lt. Carroll W. Williams, brother of the bridegroom was best man. Ushers were Maceo Williams, cousin of the bridegroom, Clarence Allender, and Marvin Reed, brother of the bride.

The bride's mother wore a blue knit dress, the bridegroom's mother wore pink silk embroidery nylon dress. They both wore an orchid corsage.

The reception was held at the church following the ceremony.

The couple will reside in their Stonewood Road home.

OUT-OF-TOWN guests included Mrs. Clestine Solden, Miss Elizabeth Pleasant, and Lt. and Mrs. Carrol W. Williams of Hampton, Virginia, Mr. and Mrs. Roy Smith and Mrs. Lottie minor of Metuchen, New Jersey. Mrs. Pattie V. Davis, Mrs. Ella Andrews and Mr. and Mrs. Henry Williams and Candy of Washington, D. C.

The directress of the wedding was Miss E. Monterey Williams.

MRS. ROSALIE MCGUIRE of Baltimore, a city school principal, will keynote the 31st annual convention of the National Association of Business and Proffessional Women which opens in Boston, Mass. on September 21st.

PLEASE PATRONIZE AFRO ADVERTISERS

VOTE FOR PAUL

Sarbanes

Democrat — House of Delegates
2nd DISTRICT
A Democratic Democrat

- Member of the Kennedy Administration; Assistant to President Kennedy's chief economic adviser.
- Director Maryland Campaign: Citizens for Johnson and Humphrey.
- Pull Lever 14 D

Authority: Ben Civiletti, Treas.

PAID POLITICAL ADVERTISEMENT

VOTE FOR
VICTORINE Q.
ADAMS

Democratic Candidate for House of Delegates
FOURTH DISTRICT
PULL LEVER—8C

- Member St. Peter Claver Roman Catholic Church.
- Former School Teacher
- Club Woman
- Organizer Woman Power, Inc. and Colored Women's Democratic Club.
- Leader in Register to Vote Campaigns.
- Leader in "Get Out the Vote" Campaigns.
- Member — N.A.A.C.P., Y.M.C.A. and Y.W.C.A.
- Leader in Fund raising drive for Provident Hospital.
- Member Archdiocesan Urban Commission.

PULL LEVER—8C
for VICTORINE Q. ADAMS

By Authority Daniel W. Spaulding, Treas.

NEW YORK NOW 3 HRS. 35 MIN. AWAY, NON-STOP!

INTERSTATE TRAILWAYS

NEW FASTER SCHEDULES VIA TRAILWAYS AND INTERSTATE ROUTES

Next trip, cruise serenely along superb Interstate highways in a Trailways bus newly-designed to match. Pamper yourself a little. There's a Trailways ready to go when you are.

FROM BALTIMORE	1-WAY
READING 8 Thru Trips daily	$ 4.60
KNOXVILLE Daily Thru service	$17.40
CLEVELAND Thru via the Turnpikes	$14.20
SCRANTON Thru Turnpike Express service	$ 7.20

TRAILWAYS BUS TERMINAL
210 W. FAYETTE ST., Phone PL. 2-3115

TRAILWAYS.
Easiest travel on earth

two Guys

FIRST IN FALL FASHION SAVINGS

TODAY THRU SATURDAY

MISSES' 100% COTTON SATEEN
PANT TOPS
Screen border prints in floral, paisley, and geometric patterns. Long sleeve blouses, side slits and double band cuff sleeves. Perfect over skirts or pants. Sizes 32 to 38.
1.79

YOUR CHOICE 8.88 EA.

BOYS' PILE LINED MID-WALE CORDUROY JACKETS
Zip-off hood. Orlon®-acrylic pile lined, quilt lined in group. Knit cuffs and collar. Sizes 8-16.

BOYS' ZIP OUT LINER ALL WEATHER COATS
SPECIAL PURCHASE
Pile zip-out liner. Water repellent. 2 ply combed cotton. Split raglan sleeves. Black and oyster. Sizes 8 to 18. Special Purchase.

MEN'S 2 PANTS TAILORED SUITS
For men and young men. Smart 2 and 3 button styles. Center and side vents. Finely tailored with new plain front trousers. Every new wanted color and pattern. Sizes 35-46, shorts, reg., long.
$26

MEN'S NATIONALLY FAMOUS "Doe Gold" GUARANTEED DRESS SLACKS
2 for $13 or 6.99 ea.
Fabrics include all worsteds, Orlon® & worsted consorts, two ply quality acetates and mets. Ivy and continent'l styles. Scotchgard® moroll waistband & shirt grippers. Every new wanted color and fabric. Sizes 28-46.

MEN'S ZIP-OUT LINER ALL WEATHER COATS
$10
Smartly styled. Water repellent fabrics. Handy all wool and Orlon® pile liners. Single breasted, fly front, new split shoulder style. Black, tan, olive. Sizes 35-46, shorts, regs., and longs.

GIRLS' PILE LINED SKI JACKETS
Nylon quilts in various patterns. Pile lined hood, zip front, 2 pockets. Assorted fall shades. Sizes 4-14.
4.55

TODDLERS BOYS' & GIRLS' AND JR. BOYS' SNOWSUITS
Many styles and fabrics. Novelty trims. Norpol®, Avril® & cotton, nylons, Dacrons®, Orlon® piles. Pastels and fall colors. Sizes 2 to 4 years, 3-7.
7.77

BIG & LITTLE GIRLS' SKIRT RIOT
100% wool and wool blends. Many styles. A-lines, low torso box pleats, solids, plaids and heather tweeds. Sizes 3-6x.
2.33

Girls' SHIRTS
100% cotton and cotton blends. Roll up sleeves. Prints and solids. Sizes 7-14.
83¢

TODDLERS GIRLS' 3 Pc. COAT SETS
Wools, novelty fabrics. Orlon® piles, matching slacks, leggings, bonnets. Fall colors. Sizes 2 to 4 years.
12.88

Two Guys
BALTIMORE 2401 BELAIR ROAD
DUNDALK MERRITT BLVD & GERMAN HILL RD
OPEN DAILY AND SATURDAY 9:30 A.M. TO 10 P.M. CLOSED SUNDAY
GLEN BURNIE RITCHIE HWY. & 6th AVE.

SEP