THE AFRO-AMERICAN
628 N. EUTAW ST.
BALTIMORE, MD. 21201

100 VOTES 100

MY FAVORITE BEAUTICIAN IS

Name.....

Shop.....

Shop Phone.....

SEND OR BRING VOTES TO:
THE AFRO-AMERICAN
628 N. EUTAW ST.
BALTIMORE, MD. 21201

Beauticians Contest

Margaret Abbott	100	Lena Holland	400
Rosetta Addison	800	Walter Hopkins	3100
Edna M. Alston	100	Flora Irving	500
Jeanetta Anthony	800	Lois James	600
Mozella Banks	100	Betty Johnson	100
Frances Barksdale	1600	Elizabeth Johnson	2300
Ida Basil	100	Etta Johnson	100
Daisy Batts	100	Joan M. Johnson	200
Dorothy Blake	1800	Mildred C. Johnson	4800
Nathalia Brightful	1100	Ora M. Johnson	200
Betty Brown	3600	Charity Jones	400
Estella Bunn	3000	Mary King Jones	300
Zaza Burton	300	Marie Moore Jones	400
Charlotte Butler	200	Julia R. King	3400
Everett K. Butts (Mrs.)	110	Florence Knox	7600
Hattie Campbell	100	Roberta Lawrence	2800
Colleen H. Carroll	500	Leonia Lee	100
Lelia M. Cobb	800	Edna E. Lewis	200
Louise Currie	200	Frances McBride	11,000
Anna Davis	1000	Pearl McGlotten	900
Rose Marie Davis	100	Marjorie Cooper Madden	600
Dorothy Dixon	100	Caroline Mason	500
Lillian Dorsey	6100	Connie Matthews	300
Mary Dorsey	500	Patricia Matthews	100
Ruth Dotson	100	Bessie Monk	10,500
Helen M. Dukes	300	Juanita Monroe	2800
Dressie Dyson	100	Zephia Moore	100
Helen Fields	100	Lois K. Moses	200
Yvonne Forrester	700	Ethel Page	100
Louise Fowlkes	200	John Parker	300
Laura Gibson	100	George Rawlings	1600
Evelyn Greenhill	200	Mary S. Reese	1800
Amelia Gresham	300	Bernice Rochester	700
Eubelia Hairston	2700	Mary Rucks	900
Mildred Harper	1000	Carol Russell	2200
Grace Harris	300	Janie G. Sanders	4300
Mattie Hawkins	300	Mae Sanders	100
Moody Hendershott	3000	Elease Shannon	900

Pappas eats

(Continued from Page 1)

for the AL triple crown — hitting, home runs and runs batted in.

• • •

IS FRANK thinking in terms of winning the multiple crown?

"Not seriously," was the reply. "Maybe that will come after we wrap up the pennant.

"This is uppermost in my mind now. After that's accomplished, I'll get selfish."

• • •

CAN ROBBIE explain his high strikeout rate? Is he accustomed to fanning as much as he has been doing this summer?

"Yes and no. I can explain it, and I haven't made a career of striking out.

"It is simply that I've changed my swing. Where I held the bat back over my shoulder when I was in the National League, I now hold it straight up.

"This has a tendency to make me swing up at the ball. It has reduced my doubles but it has increased my home runs, and it hasn't affected my run production.

• • •

"LAST YEAR, at Cincinnati, I struck out 100 times. It was very unusual because over the four previous years, I had been down in the six-

Mrs. Motley

(Continued from Page 1)

Democrat and Jacob K. Javits, Republican of N.Y., defended Mrs. Motley against Eastland's charges.

Kennedy said there was "one man who did study the FBI report and that was the attorney general. It is hardly likely that he would recommend her if there was the remotest connection with the Communist Party."

Javits said Mrs. Motley "came through the FBI and Department of Justice unscathed. There are a lot of things in FBI files — on all unscreened and unevaluated mean you're guilty. Not in of us — but that doesn't this country."

ties, with a high of 67. I have 74 as of now.

"But again, I say I'm not selfish about the strikeouts as long as I can produce in the other departments."

Informed that Pappas had softened his words of last winter and spring, and that he expressed the wish that they could meet in the Series, Frank quipped:

"So do I."

THE BALTIMORE AFRO - AMERICAN
(Registered U. S. Patent Office)
Circulation audited by Audit Bureau of Circulations (ABC).
Published every Tuesday and Saturday by the AFRO - AMERICAN at the Baltimore office at 628 N. Eutaw Street, Baltimore 1, Md., MUlberry 5-6018.
Second class postage paid at Baltimore, Md.
Carl Murphy, Chairman of the Board; John H. Murphy Jr., President; Elizabeth M. Moss, Vice President and Treasurer; Mae E. Dyson, Secretary; Cliff Mackay, editor; Moses J. Newson, Assistant Managing Editor.
A CHAMPION OF CIVIC WELFARE AND THE SQUARE DEAL
National Advertising Representatives
Amalgamated Publishers Inc. 310 Madison Avenue New York 17, New York.
Affiliated Newspapers
Baltimore AFRO - AMERICAN, 628 N. Eutaw St., MUlberry 5-6018.
Washington AFRO - AMERICAN, 1800 11th St., NW — DEcatur 2-0080.
Richmond AFRO-AMERICAN, 301 E. Clay St., MIlton 2-7112
New Jersey AFRO - AMERICAN, 100 Clinton Ave. — Bigelow 3-3036.
Subscription Rates
Three years, $15.00; two years, $11.00; one year, $7.25; six months, $4.00.

Do you think it's exactly right? With Leagues at the
WALBROOK
EVERY NIGHT
NEW WALBROOK BOWLING CENTRE
3104 W. North Ave.
LO. 6-1050

QUALIFIED BY
• EXPERIENCE!
• ABILITY!
• SENIORITY!

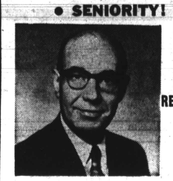

TRULY A REPRESENTATIVE OF THE PEOPLE

"REPRESENTATIVE FRIEDEL has built his career on attention to the needs of the home folks."
(From Editorial, Balto. Sun, April 11, 1963)

Re-elect
SAMUEL N.
FRIEDEL
To
CONGRESS

Primary Election
Tues., Sept. 13, 1966
Authority J. Wm. Norrell

REGISTRATION BEGAN AUG. 29, 1966
Register Now!
FALL SESSION
CLASSES START SEPT. 12th

NOTICE
Veterans Accepted Under
The G. I. Bill

The following Subjects Are Offered:
TYPEWRITING
SHORTHAND
BUSINESS ENGLISH
BUSINESS ARITHMETIC
BUSINESS LAW
I.B.M. TRAINING
FILING
BOOKKEEPING
BASIC ECONOMICS
GEORGRAPHY

Trained Office Workers are now in great demand.

START NOW!
TELEPHONES:
NOrth 9-0323
NOrth 9-0433
WALTER T. DIXON, Dean
EVELYN D. WILKEY, Registrar
School Approved by Veterans Administration for Veteran Training

CORTEZ PETERS BUSINESS SCHOOL
1208 N. EUTAW PLACE
NO. 9-0323 NO. 9-0433

To The Municipal Court of Baltimore City

VOTE FOR JUDGE
ROBERT B.
WATTS
Wise - Accomplished - Tactful - Trustworthy - Sincere

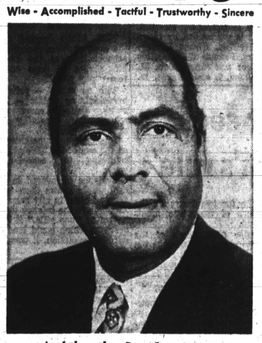

And the other Presiding Judges
ROBERT I. H. HAMMERMAN
JEROME ROBINSON
EDGAR P. SILVER
HENRY W. STIGHEL

Pull Lever 18 B For
JUDGE WATTS

Judge of the New Municipal Court of Baltimore City
14 Years in Practice of Law
Former Chief Enforcement Attorney-Office of Price Stabilization
Baltimore Police Court Magistrate

Mem. of the Bd. of Director of the following organizations:
Baltimore Association of Mental Health
Citizens Planning and Housing Authority
Area Council on Alcoholism
National Council of Christians and Jews
Young Men's Christian Association
Big Brothers, Incorporated
The Goodwill Industries
Advisory Committee for the United States Civil Rights Commission
National Association for the Advancement of Colored People
Congress of Racial Equality
Member of the Maryland State Bar Association
Monumental Bar Association
Bar Association of Baltimore City
Board of Trustees, State Colleges
Active in Civic and Community Affairs
Married with family of five children

Elect Judge ROBERT B. WATTS
To The Municipal Court of Baltimore City
September 13, 1966

By Authority George G. Brown, Chairman
Lizlee K. Harris, Treasurer

our exclusive Englander sets
at unusual savings . . . buy in sets and save even more!

"Contour Flex" scroll quilted 312 coil super firm mattress and box spring set, 15 year guarantee*
mattress or box spring, $48 each $88 SET
With 312 coil, 13 gauge, super firm construction for proper support. Handsome print ticking, deeply scroll quilted to polyurethane foam for luxurious sleeping comfort. Prebuilt tempomatic border has 6 edge springs to keep border from sagging. Twin or double size.
Also available in luxurious super sizes (allow 3 weeks for delivery)
• extra long twin (39"x80") or full set (54"x80") $108
• queen size (60"x80") set $148
• king size (76"x80") 3-pc. set $178

quilted "Posture Control" 252 coil extra firm mattress and box spring set with 10-year guarantee*
mattress or box spring, $44 each $78 SET
With faille ticking, multi-needle quilted top and bottom! Extra firm unit with permacushion pad. With handles and ventilators. Twin or double size.
Also available in luxurious super sizes (allow 3 weeks for delivery)
• extra long twin (39"x80") or full set (54"x80") $98
• queen size (60"x80") set $138
• king size (76"x80") 3-pc. set $168

*If sets are structurally defective, free repair or replacement first year; proportionate annual use charge thereafter.
Limited Time Reduction on Englander "Ortho Guard" buttonless Mattress or Box Spring, each $33
Bedding . . . Downtown, Seventh Floor; Northwood, Edmondson, Reisterstown Road, also Annapolis and Easton

DOWNTOWN NORTHWOOD EDMONDSON
REISTERSTOWN ROAD

The Hecht Co.

seat 6 or sleep 2 with this 3-pc. contemporary ensemble that includes pair of lounges & table
all 3 pcs. $169 after sale $200
A dual purpose group that combines sleeping and seating comfort with carefree beauty . . . all at a practical price! The walnut-trim lounges come in a wide selection of colors. The corner table is in matching walnut.
• Plastic chair in black or olive, reg. $25 ..... sale 19.99
Furniture . . . Downtown, Seventh Floor; Northwood, Edmondson, Reisterstown Road, also Annapolis and Easton.
NO MONEY DOWN . . . TAKE UP TO 2 YEARS TO PAY

HOCHSCHILD/KOHN
BUDGET SHOPS
• downtown • eastpoint • harundale

call 539-1186 or mail your order

for college and career!

• Brown
• Plum
• Pink
• Blue
• Loden
• Navy
• Black
• Beige
• Cranberry
In the Group

Orlon® shetland-type cardigan sweater
3.99
Soft, warm 100% Turbo Orlon acrylic in the always-popular, never-out-of-style long-sleeve cardigan. You'll wear it for career, college, all around. New Fall colors. Sizes 34 to 40.
H.K. Budget Sports Shop . . . Downtown Eastpoint and Harundale
shop downtown today until 5:30
suburban stores open until 9:30

Hess SHOES

TRAMPEZE

cut a campus caper with a kiltie-buckle stepper . . . in
new 'mahogany' leather
Best punctuation we know to underscore your campus bound wardrobe! New mahogany leather flat with kiltie tongue and buckle trim . . . all poised on a smashing, dashing little heel.
$12
• 312 N. Howard St. • Towson Plaza • Belvedere
• Reisterstown Rd. Plaza • Edmondson • Eastpoint
ALL SUBURBAN STORES OPEN TONIGHT

Stewart's
DOWNTOWN
YORK ROAD
REISTERSTOWN ROAD

for phone orders call 727-5262

Chemstrand®
nylon jersey dress
by Casual Maker
$14
A smart dress in dark colors for now into fall of luxurious Chemstrand Blue "C" nylon, which lets you keep the beauty you pay for . . . because it washes like a dream, no ironing ever. Choose black/brown, green/black. Sizes 10-20; 12½-22½.
Stewart's Casual Dresses

Mayor dedicates Block 114 Park

Mayor Theodore McKeldin dedicated the Harlem Park Inner Block 114 Tuesday night with inspiring words commemorating the area's own neighborhood rehabilitation program.

"What is not as well known as the physical changes that have taken place inside and outside of your homes is the citizen power that has been generated in this community, which has influenced the city government in its efforts to improve the quality of urban living here," the Mayor stated.

Mayor McKeldin likened the need for money in Baltimore to the recent request by New York's Mayor John Lindsay for funds to rehabilitate New York City.

"He is absolutely right. It is my firm conviction that our vast and expanding urban renewal program can only be successful if the people whom it affects . . desire improvements in their living conditions . . . and they participate actively in bringing the improvements about," the Mayor added.

OTHERS participating in the ceremony included: the Rev. Sidney Daniels, president, Harlem Park Neighborhood Council, Larry Young, president Block 114 Youth Group; Clarence Ringgold, the Rev. Mervin Gray and Parren Mitchell head of the Community Action Agency.

Organizations responsible for the program include: Youth Blocks 114, 103, 113 and 115, residents of Block 114; The Harlem Park Neighborhood Council; and the Harlem Park Office of the Baltimore Urban Renewal and Housing Agency.

Job openings

Social Worker IV, $8,560-10,698
Parole Officer, -6,660-8323
Engineer - Materials, $7,600-9750
Director of Nurses, $8,560 . . .
High School Graduates, $3,480
Charter Review Clerk, $5,040-6302
Account Clerks, $4290-$5,365
Auditors, $7800-9,750
Key Punch Operators, $3,840-4,802
Auditors, $7,040-8,802
Marine Construction and Design, $6,660-8,323
Data Processors, $4,540-5,677

Job openings at Edgewood Arsenal include: Carpenter's Helper, $2.53 per hour and Furniture Repairer Helper, $2.53 per hour.

All applications may be filed with the executive secretary, Board of U.S. Civil Service Examiners, Edgewood Arsenal, Md. 21010 fo later than September 20.

Task force urges school changes

The Education Committee of the Mayor's Task Force for Equal Rights has forwarded its initial suggestions to School Superintendent Laurence G. Paquin.

The committee, co-chaired by Hans Froelicher Jr. and Dr. Martin D. Jenkins, said it hoped the superintendent would implement the recomendations that come within the scope of his authority.

For measures which require School Board consideration, the committee was requested to appear before the Board meeting Sept. 22.

The committee said suggestions included greater faculty integration and the creation of the position of assistant superintendent for Human Relations.

Other recommendations are for increased emphasis on human and race relations and increased attention to colored Americans in history.

Mahoney areas

Politically - wise pundits from the Eastern Shore area are betting that George Mahoney, Democratic candidate for governor, now has the edge in the Princess Anne and Shore area.

He is also expected to run strong in other conservative sections, including three Baltimore districts.

ANNOUNCING
The Fall Semester of
The ASHBURTON DAY NURSERY
WABASH and LIBERTY HEIGHTS AVE.
OPENING TUES., SEPT. 6th
7:20 a.m. to 5:15 p.m.
Ages 3 to 5 years
LICENSED
For further information call
MT. ZION METHODIST CHURCH
664-7490 or 542-9554

SECOND — DISTRICT — DEMOCRATS
VOTE THE STRAIGHT DALTON TICKET
PRIMARY ELECTIONS, SEPTEMBER 13, 1966
Message from Mr. Dalton

SECOND DISTRICT DEMOCRATS

Dear Fellow Democrats:

This Ballot is a direct appeal for your Vote in the Primary Elections of September 13, 1966.

I come to you heading a ticket consisting of active, dedicated and concerned Citizens of the New Second Legislative District of Baltimore City.

Each one of the candidates listed on the Dalton Ticket was carefully examined and screened by a Special Panel of the Associated Civic Democratic Councils, Inc. (ACDC). Each one is irrevocably dedicated to improving the lot of the grass root resident of the New Second Legislative District of Baltimore City.

My running mates and I are presenting ourselves to you as a team and when elected we will be responsible to you as a team. There will be no "Passing the Buck" or blaming someone else for failures such as you have witnessed for the past sixteen years.

As a result of recent United States Supreme Court decisions, Legislative Redistricting in several States including Maryland has become necessary. As a result of the Legislative redistricting in the State of Maryland, the Second Legislative District of Baltimore City which was formerly the smallest district in Baltimore City is now the largest. Let's make it the best. A Vote for every Candidate listed on this Ballot, we feel, will do most to advance the interests and insure the future of every resident of the new Second Legislative District.

Yours Sincerely,
ROBERT L. DALTON
Candidate for State Senate
2nd Legislative District
Baltimore, Md.

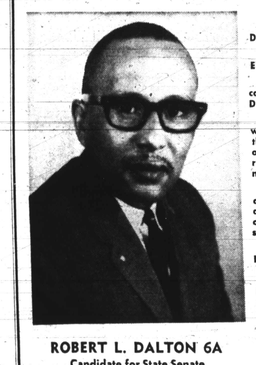

ROBERT L. DALTON 6A
Candidate for State Senate

N-O-T-I-C-E
You are authorized by Law to cut out this ballot keep it until the September 13th Primary Elections, and carry it into the Polling Booth with you to be used as a Voters' Guide.

THE DALTON TICKET CAMPAIGN COMMITTEE

DALTON TICKET HOUSE OF DELEGATES CANDIDATES

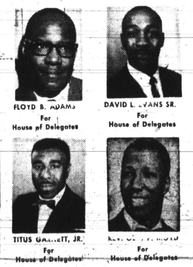

FLOYD B. ADAMS For House of Delegates
DAVID L. EVANS SR. For House of Delegates
TITUS GARNETT, JR. For House of Delegates
For House of Delegates

THE COMPLETE SECOND DISTRICT
DALTON TICKET
FOR STATE SENATE
(Vote for one)
ROBERT L. DALTON
FOR HOUSE OF DELEGATES
Floyd Adams 8A Titus Garnett, Jr. 10B David L. Evans 9E Rev. Olin P. Moyd 12D
FOR STATE CENTRAL COMMITTEE
Robert L. Dalton 29A Titus Garnett 29B Washington E. Jones 29D
For Delegates to the Democratic State Convention
Joan Anderson 33B Zatella Giles 35B Lawrence Gilliam 35C
Queen E. Glenn 35E Frederick Harville 35G Washington E. Jones 36C
Delphus Livingston 37A Martin Marshall, Jr. 37C
David Simmons 39A John R. Thomas 39F

For Governor
THOMAS B. FINAN 1C
For Congress
EDWARD A. GARMATZ 3A
For Sheriff
ST. GEORGE I. B. CROSSE III, 20B
For Comptroller
LOUIS L. GOLDSTEIN 4B
For Orphans Court
WILLIAM H. MURPHY
For Clerk of Circuit Court No. 2
ARTHUR MURRAY 26B
For Attorney General
FRANCIS BURCH 5B
For Municipal Court
ROBERT B. WATTS 18B
For Clerk of Court of Common Pleas
FRANK M. CONAWAY 24B

By Authority of PAUL L. COCKRELL, Political Agent

SEEP