Apartments For Rent **Apartments For Rent**

THE VIRGINIAN TOWN APTS.

2700 VIRGINIA AVE.
Near Greenspring Ave.
2 Bedrooms
New — Modern — Air Conditioned
Extra Large Closets
Parking at the Door

CALL NOW SA. 7-0646

AMERICAN REALTY CO., INC.

NOW... SPACIOUS TWO BEDROOM APARTMENTS FOR *Immediate Occupancy*

$115 a month & up from

Featuring:
★ Westinghouse Refrigerators and Dishwashers
★ Bryant Heating, Air Conditioners and Disposals.

HILLSDALE MANOR APARTMENTS

Take bus No. 35 out Forest Park Ave. to Forest Glen Road and follow the signs.

Call 448-1036

APARTMENT FOR RENT

1921 McCulloh St.

3rd fl. 3 rooms, kitchen and bath. Newly decorated.

HAROLD M. KROPMAN
LA. 3-5520

1024 Pennsylvania Avenue

4 rms. & bath. $15 wk.
Heat included.

MU. 5-3377

1937 W. FRANKLIN ST.
3 rooms and bath

WILLIAM E. KOONS
10 W. Biddle St.
SA. 7-2356

EDMONDSON VILLAGE

2nd apt. - 3 room, bath, private entrance. Includes utilities. $23 weekly.

CLIFTON PARK

2nd fl.—3 rooms and bath, private entrance. $23 wkly. includes utilities.

Cecil Ave. — 2nd fl.: 3 rooms and bath, private entrance. $21 weekly. Includes utilities.

744-3371
9 to 4 p.m.

FURNISHED APT.

907 N. FULTON AVE.
928 N. FULTON AVE.

VE. 7-2664

103 NORTH GILMOR Street — 3 rooms and bath. $14.00 week. Includes free heat, gas and electricity. Newly decorated. VE. 7-2664.

CHAUNCEY, LAKEVIEW Avenue — Furnished, remodeled apartments. 669-4358 — 542-4319. Apply 913 Whitelock Street.

1ST FLOOR Apartment — vicinity York Road and Coldspring Lane. 3 rooms, sun parlor and basement. Heat and hot water. $20.00 weekly. 664-2749.

825 N. PATTERSON PARK Avenue — 1st floor, 3 rooms, kitchen, bath; heat, hot water, $17.00 weekly. WI. 4-7218 — WI. 4-2969.

WALBROOK SECTION — North-West and East Baltimore. Heat and hot water included. WI. 7-4240 or 669-4139.

CALVERT AND POTTS Streets — Furnished studio apartment. Utilities included. SA. 5-9572.

1511 RUTLAND AVENUE — 3 rooms and bath. $14.00 a week. Includes heat. Day LE. 9-0856. Evenings, RO. 4-0417 or HU. 4-1319.

2 ROOMS, KITCHEN, bath, heat and hot water. Apply 1232 West Lafayette Avenue.

PARK HEIGHTS — Reisterstown 11 Road Section — Private entrance. Beautiful 4 rooms, bath. Heat included. $23.50 weekly. 655-8333.

Apts. & Houses for Rent

HOUSES FOR RENT

WEST
1845 LORMAN ST.
$16 wk.

1077 W. Lexington St.
$13 week

Richwood Realty
LE. 9-4720

APTS. FOR RENT
1529 W. LEXINGTON ST.
3rd floor. 5 rooms, private bath, $16 wk.

PROPERTY SERVICE
231 St. Paul St.
PL. 2-7855
HO. 7-2268

APTS. & HOUSES
$9.00 and Up
HARRIS & FOLICK
523-3771

Apts. & Houses For Rent

WELFARE CLIENTS ACCEPTED
Plenty of houses or apartments
$10.00 week
Apply
407 W. Saratoga St.

IF YOU ARE ON Pension or Welfare

We can find you a nice house or apt. that you can afford.

HARRIS & FOLICK
523-3771

Houses For Rent

3817 WOODRIDGE RD.

BUY LIKE RENT

Lovely 3-bedroom home with hardwood floors, living room, dining room, tile bath, oil hot water heat, stone front garage.

Small Down Payment Required

LOUIS SINGER
LE. 9-7933 323-2411

PIMLICO
CLUBROOM

Modern 3- bedroom corner home, unit kitchen with breakfast nook; ceramic tile bath, large knotty pine clubroom. Newly renovated. VACANT.

HOME EXCHANGE CORP.
367-3160
After 7 P.M., NO. 9-1056

Remember! A Good Exchange Is With Home Exchange!

NORTHWOOD RENTAL
1st TIME OFFERED
705 ST. DUNSTANS DRIVE

All completely modern with patio porch. Large daylight rooms. Oil heat. CLUB BASEMENT.

LO. 6-6300

RENTAL
54 South Culver Street

Two story SEMI-DETACHED porch front home. Living room, dining rm., kitchen with built-in unit. Three bedrooms and bath. Hot water oil heat.

LO. 6-6300

BEAUTIFUL HOME
AUTO. OIL HEAT
SIX ROOMS & BATH.
1951 Patterson Pk. Ave.
1708 Abbotston St.

HALS, INC.
2251 E. CHASE ST.
BR. 6-6677

RENTAL
502 EAST 27th STREET

Two story brick porch front home. Living room, dining room, kitchen. 3 bedrooms and bath. Oil heat, hardwood floors throughout. Fenced in lawn.

WI. 7-1500

Houses For Rent

HOUSES FOR RENT

204 E. LAFAYETTE
8 rms. $20 wk. oil

2434 HOWARD
8 rms. $16 wk. gas

1231 HARFORD RD.
8 rms. $65 mo. gas.

1004 N. DALLAS ST.
7 rms., and bath. $10 wk. gas heat.

207 N. WOLFE ST.
8 rms., $18 wk.

UNITED REALTY CO.
LE. 9-6998
Eves.
WI. 7-3309 - FL. 8-3138

RENTAL
2228 PENROSE AVENUE

Two story porch front home. Hall, living room, dining rm., kitchen. Three bedrooms and bath. Hot water oil heat.

MU. 5-3377

RENTAL
2627 AISQUITH STREET

Two story buff brick home with stone porch front. Living room, dining room, kitchen. Three bedrooms and bath.

Hot water, oil heat, extra flush and shower. Hardwood floors.

SA. 7-4240

HOUSES FOR RENT

1110 N. LUZERNE AVE.
5 rooms and bath. Gas heat, $22 wk.

722 LENNOX ST.
8 rooms and bath, oil heat, $23 wk.

2560 BOYD ST.
5 rooms and bath, oil heat, $17 wk.

APARTMENT
2426 CALLOW AVE.
3rd floor, 3 rooms, bath, $16 wk.

Herbert Kaufman, Inc.
NO. 9-2275 - NO. 9-2276
CLOSED SATURDAY

BARGAIN
2549 FLORA ST.

(Rear 2500 Rik. Druid Hill Ave.) 6 rooms and bath. Heat, gas and electric. $12.50 week.

WI. 7-7480

EDMONDSON VILLAGE
4-BEDROOMS

Modern 8 room corner home, hot water, oil heat, aluminum storm windows, cool vent awnings, newly renovated. VACANT.

HOME EXCHANGE CORP.
367-3160
After 7 P.M., NO. 9-1056

Remember! A Good Exchange Is With Home Exchange!

RENTAL
2109 Chelsea Terrace

1-room and bath, porch frt. will decorate. Call A. H. Berger Agent.

664-9972

Sherman Management Co.

806 DUKELAND ST.
Five rooms & oil

VE. 7-2664

BUY LIKE RENT
3716 FERNDALE AVE.

2 story bungalow, 4 bedrms., liv. rm., dining rm., kitchen, H.A. oil heat. Fireplace in living rm. Completely redecorated.

837-1295

1109 NORTH PORT Street — 6 rooms and bath. Excellent condition. HU. 6-3334 — LA. 5-2877.

802 SOMERSET STREET — 6 rooms and bath. OR. 5-8200.

1604 BARNES STREET — 5 rooms and bath. Gas and electricity may be included. Call 358-2096.

721 MURA STREET — Near Preston and Greenmount. 6 rooms. Furnace. Reasonable. Call 484-0506.

1906 EAST MADISON Street — 6 rooms and bath. Call OR. 5-8268

658 PORTLAND STREET — 7 rooms, 2 baths, 2 kitchens. Newly decorated. $16.00 week. VE. 7-1649.

821 SHUTER STREET —4 rooms and bath. Newly decorated. $10.00 week. VE. 7-1646.

1913 EAGLE STREET — 6 rooms and bath. Newly decorated. Rent $18.00 week. VE. 7-1646.

1700 BLOCK CLIFTON Avenue — Living room with fireplace, dining room, kitchen, pantry, 3 bedrooms, den entrance hall. Heat and hot water. Call 664-6300.

1930 ORLEANS STREET — 6 rooms and bath. Orleans 5-8047.

BARCLAY STREET 1810 North — 5 rooms and bath. Good condition. $18.00 a week. 494-2112. RO. 6-0035.

Houses For Rent **Houses For Rent**

WHY PAY RENT?

You can own a completely redecorated home in one of Baltimore's finest residential neighborhoods with payments just like rent.

DON'T WORRY ABOUT DOWN PAYMENT

Give me a call and I will be glad to give you more information or if you want I will come to your house and show you how easily it can be done.

Phone
MR. LASKY 922-3095

SUMMER SPECIALS
BUY WITH SMALL DOWN PAYMENTS.
3821 PALL MALL ROAD
5106 LAUREL AVENUE
3322 ST. AMBROSE AVE.
MANY OTHERS TO CHOOSE FROM
MR. DAVIDSON
MU. 5-5122 HU. 4-0671 After 6 P.M.

MIDTOWN SPECIAL
530 East North Avenue

5 bedrooms, 2 baths. Ideal for working family.

LO. 6-6300

RENTAL
1710 Montpelier St.

2 story, porch front home. Hall, living room, dining room, kitchen, 3 bedrooms and bath. Oil heat.

MU. 5-3377

NEWLY DECORATED WEST
601 LOUDON AVE.
(Ed. Village)
Porch 2 story, 4 bedrooms, oil heat.

3630 REISTERSTOWN ROAD
Porch, 2 story 4 bedrooms, hardwood floors, oil heat.

2228 BOOTH ST.
6 rooms and bath. $19 week.

2226 BOOTH ST.
6 rooms and bath. $19 week.

EAST
1706 BRADFORD ST.
6 rooms and bath.
$18 week

1601 HOLBROOK ST.
6 rooms and bath.
oil heat. $19 week.

723 E. 23rd ST.
Porch, 6 rooms, oil heat, $23 week.

748 BARTLETT AVE.
Porch, 6 rooms and bath, $23 week.

Northern Brokerage
2009 EDMONDSON AVE.
WI. 7-7480

RENTAL
5211 CRAIG AVENUE

Lovely two story porch front home. Living room, dining room, unit kitchen. Three spacious bedrooms and bath. Oil heat. Hardwood floors throughout.

LO. 6-6300

HOUSE FOR RENT
IMMEDIATE POSSESSION
2109 Chelsea Terrace

1-room and bath, porch frt. will decorate. Call A. H. Berger Agent.

664-9972

Sherman Management Co.

RENTAL
4333 Park Heights Avenue

Two story porch front home. Living rm., dining room, kitchen and POWDER ROOM. Three bedrooms and bath. Hot water oil heat.

WI. 7-1500

BUY LIKE RENT
3716 FERNDALE AVE.

2 story bungalow, 4 bedrms., liv. rm., dining rm., kitchen, H.A. oil heat. Fireplace in living rm. Completely redecorated.

837-1295

RENTAL
2120 Cliftwood Avenue
KNOTTY PINE CLUBROOM

Two story porch front home. Living room, dining room, kitchen. Three spacious bedrooms and bath. Oil heat.

SA. 7-4240

RENTAL
1605 East 28th Street

Two-story porch front home. Living room, dining room, kitchen. Three bedrooms and bath.

LO. 6-6300

317 BIDDLE ST.
8 rooms and oil.

1009 FORREST ST.
VE. 7-2664 FL. 8-2084

EDMONDSON VILLAGE
CLUBROOM

Modern 6 room home, unit kitchen, tile bath, full clubroom, hot water heat, storm doors and windows.

HOME EXCHANGE CORP.
367-3160
After 7 P.M., NO. 9-1056

Remember! A Good Exchange Is With Home Exchange!

WALBROOK
3200 WESTMONT AVENUE
AT ELLAMONT ST.

Modern, 2 story, 6 rooms, bath, oil heat. Excellent condition.

AMERICAN REALTY SA. 7-0646

RENTAL
42 North Wheeler Ave.

Two story brick porch front home. Living room, dining room, kitchen. Three bedrooms and bath. Hot water, oil heat.

LO. 6-6300

STRICKER STREET, 1200 block, North. Newly decorated. 7 rooms, bath, oil heat. Ft. 8-1744.

1917 JEFFERSON STREET — 6 rooms and bath. Newly decorated. Scherr Realty — LA. 5-7927 — Nights — OL. 5-4516.

112 NORTH CHAPEL — 4 rooms, bath. Redecorated. $11.00 weekly. Welfare tenants accepted. BR. 6-6700 — HU. 4-0480.

FOREST PARK — Norfolk Avenue — Modern 3 bedrooms. Freshly painted. $20.00 weekly. 655-2220 or HU. 4-5820.

WOLFE STREET, 1700 North — 7 rooms and bath. Coal heat. Good condition. $17.00 per week. LE. 9-5878 evenings - 922-2389.

1619 NORTH ROSE Street — 6 rooms and bath. Call ATwater 4-8842.

1205 WILCOX STREET — 5 rooms — Fenced yard. $14.00 weekly. WI. 4-1027.

6 ROOM HOUSE for rent. Reasonable rates. Call FO 7-7867 after 5 p.m. daily.

1528 BRUCE STREET - 5 rooms and bath. $12.50 week. Call MU. 5-2633.

1600 BLOCK NORTH MILTON AVENUE - 6 rooms and bath Newly decorated. Automatic gas furnace, $22.00 weekly. PARK 5-1125.

NORTH MOUNT STREET - A-1 condition. Hot air heat. Lt. 3-3567 after 5 p.m.

2027 NORTH CALVERT Street — Very reasonable. Ideal for good tenant. 9 rooms, 2 baths, 484-6893 or HU. 6-4466.

1602 EAST FEDERAL STREET — 6 rooms and bath. Oil heat. ON. 5-8288.

709 STIRLING STREET — 6 rooms, bath. $13.00 weekly — Welfare tenants accepted. BR. 6-6700 — HU. 4-0480.

819 EAST 121½ STREET — 4 rooms and bath... Reasonable rent. Scherr Realty — LA. 3-7927 — Nights — OL. 5-4516.

1607 AISQUITH STREET — 7 rooms and bath. 1608 Aisquith Street, 8 rooms and bath. Scherr Realty — LA. 3-7927 — Nights — OL. 5-4516.

1034 EAST MONUMENT Street — 8 rooms, 2 baths $12.00 weekly. Welfare tenants accepted. BR. 6-2700 — HU. 4-0480.

7 NORTH DURHAM Street — 4 rooms and bath. Scherr Realty — LA. 3-7927 — Nights — OL. 5-4516.

2265 REISTERSTOWN ROAD — 3 rooms, bath. Oil heat. $4 car fare — LA. 5-2230.

Houses For Rent **Houses For Rent**

LIMITED TIME ONLY
BUY ON RENTAL PLAN
NO DOWN PAYMENT

Move in with only 1 week rent

ALL MODERN REDECORATED HOMES

MR. RUBIN
664-3235 after 6 P.M.
Weekends All Days.

STADIUM SECTION
RENTAL
1904 E. 29th STREET

Stone porch front, 7 room house. Modern unit kitchen and tile bath. Garage. Hot water heat.

LO. 6-6300

RENTAL
770 LINNARD STREET

Two story porch front. Living room, dining room, kitchen. Three bedrooms and bath. Oil heat.

MU. 5-3377

36 N. BENTALOU ST.

6 rooms, (3 bedrooms), oil heat. $25.00 a week. Children welcome.

LOUIS SINGER
LE. 9-7933 761-9347
ID. 5-6795

ALL SECTIONS
As Low As $10 Wkly.
CALL FOR APPOINTMENT
AMERICAN Realty Co., Inc.
SA. 7-0646

RENTAL
2521 Brookfield Avenue

Porch front home. Suitable for large family. Has 6 BEDROOMS and 3 BATHS. Modern in every way. Completely renovated.

LO. 6-6300

RENTAL
38 N. Abington Avenue

Two story porch front home. Living rm., dining rm., kitchen. Spacious bedrooms and bath. Large fenced in lot.

SA. 7-4240

RENTAL
3043 WALBROOK AVE.

Two story brick porch front home. Living room, dining room, kitchen. Three bedrooms and bath. Oil heat. PANELLED POWDER ROOM. Three bedrooms and tile bath.

MU. 5-3377

RENT
4702 DELAWARE AVE.

Two story SEMI-DETACHED porch front home. Living room, dining room, kitchen and bath. THREE BEDROOMS and bath.

WI. 7-1500

RENTAL
1908 East 28th Street

Two story porch front home. 3 spacious bedrooms and bath. New heating system. Lovely lawns.

WI. 7-1500

RENTAL
708 RESERVOIR ST.

Here it is, exactly what you have been looking for. Living rm., dining rm., kitchen. FIVE BEDROOMS and 2 BATHS.

WI. 7-1500

2129 FULTON AVENUE — 6 rooms and bath. Back yard. $20.50 week. NO. 9-5766.

1031 WEST LEXINGTON — 6 rooms, bath. Redecorated. $15.00 weekly. Welfare tenants accepted. BR. 6-6700 — HU. 4-0480.

722 NORTH SPRING — 6 rooms, bath. $18.00 weekly. Welfare tenants accepted. BR. 6-6700 — HU. 4-0480.

Houses For Rent **Houses For Rent**

ARE YOU HAPPILY MARRIED?
DO YOU HAVE A STEADY JOB?
DO YOU WANT TO LIVE BETTER?

If your answer is "yes" to these questions you can get a home in the finest section of the city with no down payment and pay like rent.

Call MR. COHEN IMMEDIATELY
AT 655-3207

RENTAL SPECIAL
WOODLAWN BEAUTY
3903 GWYNN OAK AVE.

3 BEDROOM — Stone porch, lovely lawns. Near all conveniences.

WI. 7-1500

CORNER HOUSE

Will convert to modern doctor's office and home. Choice location. Growing populated area. 8 minutes from New Provident Hospital. Rent optional.

LI. 2-3635

HOUSE FOR RENT
645 N. FULTON AVE.

7 rooms, bath, oil heat. $22 week.

LE. 9-2284

1702 RUXTON AVE.
Six rooms, porch & oil

VE. 7-2664

1420 BARNES ST.

three story, 7 rms. & bath. $12.00 wk.

DUPONT REALTY
MU. 5-5840 FL. 8-1728

ALAMEDA RENTAL
1603 E. 30th ST.

Porch front home. 6 rooms, powder room on 1st floor. Storm windows and doors Oil heat.

WI. 7-1500

RENTAL
3002 WESTWOOD AVE.

2 story home. Living room, dining room, breakfast room, 3 spacious bedrooms, bath. Hardwood floors. Oil heat.

MU. 5-3377

EDMONDSON VILLAGE — Lyndhurst Street, 3 bedrooms, $20.00 weekly. OL. 5-2230 or 484-3929.

EDMONDSON VILLAGE — Fiowerton Road — $20.00 weekly. 3 bedrooms. Newly painted. HU 4-3154 or OL. 5-2230.

EDMONDSON VILLAGE — Hokeby Road. 3 bedrooms, porch. $27.50 weekly. 484-3194 or 655-2220.

416 MYRTLE AVENUE — 6 rooms. Newly decorated. $10.00 weekly. 123 North Paca Street. Call VE. 7-4341.

720 NORTH GAY — 6 rooms, bath. $12.00 weekly. Welfare tenants accepted. BR. 6-7700 — HU. 4-0480.

Houses Wanted

WE BUY HOUSES
FOR CASH
ANY SECTION
ANY CONDITION
Mr. Natt - PA. 8-1125

For Sale- or Rent

4000 BLOCK REISTERSTOWN Road — Duplex, porch front, 2 apartments. Separate entry. 3 bathrooms. $30.00 a week — option to buy. 664-6337, anytime.

Lots for Sale

LARGE LOTS
Severna Park Area
Round Bay View

City water, gas, electricity, new roads. Priced from $3750.00. Terms with $500 down.

JAMES J. HERRO
Realtor-Builder
647-5670

Houses For Rent

GOVANS
4 Bedrooms

Modern 7 room detached cottage, excellent location, newly renovated. VACANT.

HOME EXCHANGE CORP.
367-3160
After 7 P.M., NO. 9-1056

Remember! A Good Exchange Is With Home Exchange!

U. S. GOVT. HOMES
MANY SECTIONS
FROM $100 DOWN
Monthly Payments
From $75.00
All homes completely redecorated
B. H. BLUM.
367-4400
5344 REISTERSTOWN ROAD
Eves. 922-3118

1 ACRE of ground with lovely stucco home. Many fruit trees. Owner will finance with $1,000.00 down, total sale price — $6,800.00. Call Shannahan Realty, Inc. 761-8181.

Real Estate For Sale **Real Estate For Sale** **Real Estate For Sale** **Real Estate For Sale** **Real Estate For Sale** **Real Estate For Sale**

CALL
MU. 5-3377
For Complete Information

GET ALL THE ANSWERS

STOP - WASTING TIME

LOOK - AT OUR LARGE SELECTION OF BEAUTIFUL HOMES

LISTEN - TO OUR REPRESENTATIVE

EXPLAIN HOW EASY IT IS TO OWN YOUR OWN HOME WITH A SMALL DOWN PAYMENT

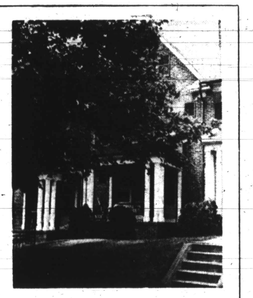

606 NORTH AUGUSTA AVENUE
$450 DOWN

Most attractive home in very best location. Living room, dining room, kitchen and kitchenette. FIVE SPACIOUS BEDROOMS and modern tile bath. Beautiful hardwood floors throughout. Hot water oil heat. BUILT-IN GARAGE. Large front lawn.

3520 WOODLAND AVENUE
$250 DOWN

An exceptionally fine home for a family wanting the best. Artistically decorated with natural fireplace in living room. Dining room, modern unit kitchen. Three spacious daylight bedrooms and ceramic tile bath. Hot water, oil heat.

2527 BOARMAN AVENUE
$190 DOWN

Two story porch front home. Living room, dining room, unit kitchen. Three bedrooms and modern tile bath. Hot water, oil heat. PANELLED CLUB-ROOM. Completely renovated and waiting for a family that appreciates the best.

EVES. & SUN.
LO. 6-0982 - LI. 2-5405
947-3141 - RI. 7-4970

Adams Realty Brokers
NO. 9-7200

ASHBURTON DUPLEX COTTAGE

Gracious and Spacious - 1st floor apt. 2 bedrms — 2 baths plus lge livrm with fireplace, banquet sized diinrm, tiled mod. kit. CLUB BASEMENT - 2nd floor apt. of 3 bedrm. 3 baths, tiled mod. kit. Lavrm-dinrm. 2 car garage - driveway AN ELEGANT HOME PLUS INCOME. Call Mr. Barnhill NO. 9-3124.

ASSOCIATED REALTY
FL. 8-1212

$195 DOWN
Harford Rd. section
2700 HUGO AVE.

Porch front, seven rooms and bath, oil heat, exc. cond., buy weekly like rent.

LA. 3-8160

ASHBURTON
WHITE CHAPEL RD.

Three bedroom brick, 2½ baths, club basement in exc. condition. Call Luther Johnson, 448-1016.

Associated FL. 8-1212

JUST THE HOUSE FOR YOUR LARGE FAMILY

IN THE EXCLUSIVE LAKE DRIVE SECTION

2521 BROOKFIELD AVE.

Stone porch front, large luxurious rooms, unit kitchen and tile bathroom on 1st floor. Upstairs there are 6 bedrooms and 2 baths. Storm windows and doors. Oil hot water heat.

Call At Once
LO. 6-6300

4718 WILERN AVE.
$190 DOWN

Re years ahead in style and comfort. See this lovely 2 story porch front home. Living room, dining room with mirrors and modern unit kitchen. 3 spacious daylight bedrooms and ceramic tile bath. Hot water oil heat. Metal awnings, steel rear porch and steps. WALL TO WALL CARPETING, DRAPES. CLUB-ROOM.

136 NORTH CULVER STREET
$390 DOWN

Happier living with security for tomorrow can be yours in this lovely two story brick porch front home. Modern unit kitchen — hardwood floors throughout. 3 spacious daylight bedrooms with ceramic tile bath. Large fenced in lawn.

4227 BONNER ROAD
$390 DOWN

Better than new . . . and conveniently located, is this fine two story brick porch front home. Living room, dining room, modern unit kitchen. Three daylight bedrooms and ceramic tile bath. Exhaust fan. TILED POWDER ROOM. PANELLED CLUBROOM. Beautiful hardwood floors throughout. Spacious fenced-in lot.

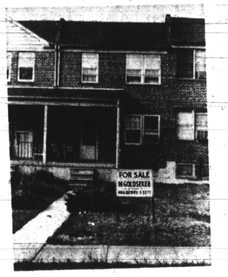

4802 BEAUFORT AVENUE
$190 DOWN

Home of distinction for a growing family is this lovely two story porch front home. Living room, dining room, modern unit kitchen. Three spacious day-light bedrooms and ceramic tile bath.

3043 WALBROOK AVENUE
$190 DOWN

This two story brick porch front home is just what you and your family will love. Living room, dining room, unit kitchen. POWDER ROOM. Three daylight bedrooms and bath. Beautiful hardwood floors throughout. Oil heat.

2228 PENROSE AVENUE
$190.00 DOWN

Beautiful two story porch front home. Hall, living room, dining room, kitchen. Three bedrooms and bath. Hot water, oil heat, PANELLED CLUB-ROOM.

M. GOLDSEKER

BALTIMORE'S LARGEST SELECTION OF HOMES
218 W. FRANKLIN ST. MU. 5-3377

NORTHWOOD

4652 MARBLE HILL RD.

Beautiful, 6 private rooms (3 bedrooms), tile bath, unit kitchen, hardwood floors, fenced yard. LOVELY CLUBROOM. VACANT. Completely renovated.

CALL MR. ANTHONY
LEADER REALTY CO.
(Not connected with any other Co.)
LE. 9-4340 VA. 3-0045

DUPLEX HOWARD PK.
4803 NORWOOD AVE.
Fabulous 2-family home near Gwynn Oak Junction. Slate roof, 2 car garage. 50x170 lot. $13,950 in fee.

Richwood Realty
LE. 9-4720

PIMLICO
3 Bedrooms

Modern 6 room group home, unit kitchen, tile bath, clubroom, powder room on 1st floor. Newly renovated. VACANT.

Home Exchange Corp.
367-3160
After 7 P.M., NO. 9-1056

Remember! A Good Exchange Is With Home Exchange!

OVERVIEW RD.

2-bedrm., brick row. Excellent condition. Concrete porches. $250 down payment. No Down Payment to Veterans.

WOOLVERTON AVE.

3-bedrm., modern tile bath, unit kitchen, liv. rm., dining rm., knotty pine club, carpets, large wall mirror, and lots of extras. No down payment to veterans. $350 down to others.

HOWARD PARK
Marmon Ave.

4-bedrm., brick cottage, liv. rm., dih. rm., kit., 2 complete modern tile baths & extra powder rm., tile basement, wall-to-wall carpets & rugs, 3 brick & tiled porches, brick garage & driveway. No down payment to veterans. Low down payment F.H.A.

WOOLVERTON AVE.

2-bedrm., brick, living rm., din. room, mod. kit., tile bath & air conditioner, wall-to-wall carpets. $300 down F.H.A. No down payment to veterans.

For All Above Call
MR. SCHWARTZ
LI. 2-3891
ASSOCIATED FL. 8-1212

CONVENIENT LOCATION - 222 East 28th Street 8 rooms and bath. Walk-to-wall carpeting. Refurance and roof, 1st commercial. Insurance paid some throughout. Special low price. Private owner. RE. 5-6466.

HOUSE FOR SALE - 4 bedrooms, 3 baths, living room, kitchen, dining rm., full basement, fire place, large yard with fruit trees. Essex Middle River Area. Call anytime 686-7686.

REITER RECOMMENDS

PIKESVILLE

1300 ROBIN RD. — Cor. of Gwynvale. Large Split-Level. 3 Big BR's, 2½ Baths, Clubrm., Carpeting. Move-in condition. Carport, Beautiful trees & shrubs. Priced at only $17,500 plus $120 in. To inspect call Mr. Marshall, RI. 4-1010. Eves. WI. 4-3666.

ASHBURTON

3916 EDGEWOOD RD — 20 ft. Porch Front, 2-sty Group. Excellent condition. 3 BR's, Tile Bath, w/shower. W/W carpeting in L.R., D.R., & Stairway. Eat-in Unit Kit. Very well-kept. $11,000 in Fee — $350 down — $112 per mo. FHA. Mr. Jones, WI. 4-0817.

FOREST PARK

4311 CHATHAM RD. — Stone & stucco semi-detached in excellent condition. 3 BR's, eat-in kitchen. Finished 3rd flr. rm. Slate roof. New furnace & h.w. heater, 2 air-conditioners. Call Mr. Marshall, eves. & Sun., WI. 4-3666.

HOWARD PARK

3104 HOWARD PARK AVE. — Newly decorated $9000 plus $120 G.R. or in fee. 2 blks. from bus line and school. This home is the best buy in Howard Park. See it today. Call Mr. Peters. 448-1528. Home faces beautiful golf course.

EDMONDSON VILLAGE

$300 Down F.H.A. — Nothing Down To Vets

3706 GELSTON DR. — 3 BR brick group, garage, clubrm, tile bath, shower. Lovely floors. Big modern kit. Newly painted. Charming home, lovely shrubbery. Close to everything. Call Mr. Peters, 448-1528.

1108 AUGUSTA AVE. — Like new. PRICE REDUCED. 3 BR, big LR. Unit kit. with eat-in space. Hardwood flrs., oil heat. 1 blk. to Busline. A good buy. MO. 5-2878.

WALTER A. REITER & CO.
RI. 4-1010

STONEWOOD ROAD, 1351 - Loch Raven Area — Beautiful 4-room dwellingette. Call Roderic Givens — 532 Reisterstown Road. MO. 5-4317 - Night - HU 6-6850.

2106 DRUID HILL Avenue — Call 655-2020 for information or 225-9945.

LAFAYETTE AVENUE 410 East — 7 rooms, large yard. Down payment $300.00 — Balance same as rent. RO 4-7919.

NORTHERN SUBURBS
Brick Rancher

Brick 5-yr.-old rancher containing 3 double size bedrooms, 1½ bath rooms with ceramic tile floors, living room with wall-to-wall carpeting, master-to-ceiling mirrors, etc., charming dining room, 20-ft. long kitchen with built-in custom made kitchen set, utility room, 1½ baths, full b.f., clearance basement, attached 3-car garage, on 1/2-acre insulated wooded deep lot. To inspect, call Mr. Hughes, ID. 4-8405.

GLENWOOD AVE.

Model Home — Modern and fashionable 8-yr.-old home containing 3 bedrooms, lge. living rm., separate dining rm., modern kitchen with wall-to-wall carpeting, full basement that's out-of-this-world. To see, call Mr. Hester, ID. 2-3898.

NEAR THE ALAMEDA
No Money Down Vets

The interior of this 6 rm. home is simply stunning. Home contains all modern conveniences, modern kitchen with wall oven, table top range, birch cabinets, panelled kitchen and 1½ baths. For more detail just call MR. HUGHES, ID. 4-8405.

D. E. HUGHES & CO.
435-6405

HOWARD PARK
OPEN SUNDAY 3 to 5
3714 FERNDALE AVE.
Beautiful Duplex Cottage

1st floor apartment—Living room, fire place, dining room, modern kitchen, bedroom, modern bath, 2nd floor apt. 3 rooms, kitchen and bath. Wired for 220. Storm windows. Separate meters. Hot water heat. Excellent buy.

B. DEBRING & CO.
TU. 9-8275

504 SHAMROCK LANE

LIBERTY RD.
PIKESVILLE AREA

A' Gwynville Development. Split-level, 3 bedrms., 2½ baths, new wall-to-wall carpeting 23 ft. family rooms, perfect condition. Many extras. Will trade.

MOSS REALTY CO.
LE. 9-5878 - Eves.: 922-2388

Small Down Payment
3210 GARRISON BLVD.
F.H.A. FINANCING

Large 2 story brick with brick porch front. 4 bedrooms, 3 baths, h.w. oil heat. Brick garage.

2414 LIBERTY HEIGHTS
OPPOSITE MONDAWMIN SHOPPING CENTER

Large 4 bedroom group home. Modern unit kitchen, 2 tile baths. Oil heat. V.A. & F.H.A. Financing. 2-car garage.

CRANE & CRANE
SA. 7-7030

BOARMAN AVENUE — End of group, 6 rooms, tile bath, carpet, drapes. Many extras. Reduced. Buy. RO gers 4-7242.

Real Estate For Sale **Real Estate For Sale**

CHAMPION OFFERS

401 NORMANDY AVENUE

4 Bedrooms, oil heat, hardwood floors, modern bath being installed. Now being redecorated.

$300 DOWN

CHAMPION REALTY, INC.
LE. 9-4161

LOW DOWN PAYMENT
EDMONDSON VILLAGE—PARK HGTS.—PIMLICO—WINDSOR HILLS—HOWARD PK.
Payments as low as $75 per mo.
Available to all with good credit.

MAYFAIR REALTY CO.
CH. 3-4002 484-5033

MR. REALY STATE
says for "The Best in Blue Ribbon Service"
call
Maynard & Associates

HOWARD PARK
Only $9990.00
Plus $96 G.R.

New listing. Four bedrm. cottage. Formal dining rm., huge kitchen, huge liv. rm., 3 baths, 2 car garage. Lots of trees. Be the first to see this. Call ANNETTE GARRON.

NORTHWOOD BEAUTY
With $450 Down and $96 Per Mo.

You can buy this 3 bedrm., all brick house, with full club basement, fireplace, large liv. rm., large din. rm., mod. eat-in kitchen and many deluxe features. Call CAROL LAMP.

LESS THAN RENT
Only $350 Down and $90 Per Mo.

Buys all brick 3 bedrm. home with huge eat-in kitchen. Club basement, with powder rm., formal din. rm., fenced yard. One block to transportation. Close to schools and shopping. Move-in condition. Call ANNETTE GARRON.

BALTO. COUNTY SPLIT LEVEL

One of its kind, ultra modern, 3 bedrms., huge family rm., with powder rm., air conditioner, large mirrored wall, carpeting, luxury living at a price you can afford. Call MISS JULIA.

BE A LANDLORD

In this spacious Howard Park Duplex, 3 apts. Home, 1st flr. with 3 bedrms., eat-in kitchen. Modern 2nd apt. with large liv. rm., bedrm., huge kit. and bath. Lge. attic, basement, with recreation center, storm windows, screens, screened porches, shade and many extras. Only $250 down. Call today. CALL TODAY: Bernie Epstein, WI. 4-3666.

GOVANS

Beautiful brick home close to transportation and convenience. Modern family room and tile bath. Fireplace in living room. Lot 50 x 150 with mature trees. Can be yours with minimum down payment and low monthly payments. Call Chester Ruby, 664-4071.

PARK LANE

30 ft. 4-bedroom group home in good condition, only $200.00 down, payments less than rent. Lots of others. Call Herman Krauss.

NATHANSON
Member Multiple Listing Bureau
LI. 2-7766

BALTO. COUNTY RANCHER

3 bedrms., extra large liv. rm., full din. rm., eat-in kit. Full basement. On very large fenced lot. Ready to move in. Up dated $14,000, plus G.R. call ROY SIMPSON.

DUPLEX SPECIAL
$450 Down, $96 Mo.

Buys 2 apt. all brick duplex, separate entrances and meters. Convenient location. Just listed. Call CAROL LAMP.

Many other fine homes in all areas. Call

Maynard & Associates
655-3300

EDMONDSON VILLAGE
4 Bedrooms

Modern 8 room corner home, large knotty pine clubroom. Can be used as 2 apartments, hot water,