Mitchell says Finan using 'hate sheet'

Delegate Clarence Mitchell III, D., 4th District, referring to a racial hate sheet he says was distributed by the Finan Committee in Prince Georges County, called the Maryland attorney general "both a double talker and a spreader of racist propaganda."

Mitchell said he was "horrified and disgusted" by the cartoon filled smear sheet "which looks just about the same as the propaganda the Ku Klux Klan distributes."

Mr. Finan declares his devotion to the colored cause when he is in our neighborhood," Mitchell said, "but in this Finan newspaper and in a speech he made yesterday about school busing, the voice was Finan's but the words sounded like Governor Wallace."

* * *

MITCHELL said that in a round of campaigning with Carlton Sickles, "the people have responded to him with warmth and enthusiasm. Mr. Sickles has a distinguished record in civil rights legislation and we are telling that story to the community."

"If there is any doubt about the upsurge in Sickles' popularity let them check the bumper strips in our community," Mitchell added.

He said that he found it impossible to understand how any colored candidate could align himself with Finan.

"Finan speaks soothingly to us, then viciously against us in other areas. Fortunately the press reports everything he says and he is caught red-handed talking out of both sides of his mouth.

"Who does he think he is fooling?" Mitchell asked.

"I think that our community will prove, beyond a shadow of a doubt, that we will not be fooled. We will support Sickles, who says the same honorable thing in every part of Maryland, and we will defeat Finan, whose only desperate hope of winning seems to be to stir up racial hatred," Mitchell added.

HITTING THE CAMPAIGN TRAIL is a motorized and "wired for sound" affair these days. Clarence Mitchell, candidate for the State Senate from the Fourth District, talks into a microphone as he shakes hands with candidate for governor Carlton Sickles.

PICNIC POLITICS —State Senator Verda Welcome, Democratic candidate for reelection, chats with Atty. Gen. Thomas Finan, left, candidate for Governor, and Insurance Commissioner Francis Burch, center, candidate for comptroller, at the annual bull roast given by the Small Businessmen's League at the Glenwood Country Club, West Friendship. Looking on are Mrs. Victorine Adams and Sterling A. Paige, candidates for the House of Delegates in the 4th District.

Sen. Welcome seeking wide prison probe

By SEN. VERDA WELCOME

I note with interest that the Executive director of the State Interracial Commission will ask the commission to investigate discrimination in the Maryland prisons.

Also, the City Community relations Commission is considering an investigation on the broader scale.

This will bring the total number of agencies, groups or individuals entering the prison controversy to eight.

As members of the Prison Administration Committee of the Legislative Council, Del. Elroy G. Boyer of Kent County and I, in the latter part of June, insisted publicly, and in our committee meetings that nothing short of a full scale, in - depth investigation be made into the prison system.

This would have included all facets of prison administration in all the institutions; housing, food, special privileges, discrimination, brutality, narcotics and work-release programs.

* * *

MR. BOYER and I felt the job was too much for any one person, such as the orginal proposal of hiring Mr. James V. Bennett, retired director of the Federal Bureau of Prisons.

We insisted that a thorough investigation similar to the one made by the International Association of Chiefs of Police made for the Police Department be initiated.

* * *

IN THE midst of all the confusion, and all the investigations requested during this election year, I gain, as a member of the Legislative Council's Prison Administra-

(Continued on Page 24)

Sen. Welcome honorary mayor

Sen. Verda F. Welcome has been selected by the Braxton Village Men's Club as one of its honorary Mayors of the Year.

On Saturday, Aug. 20, Senator Welcome will be present to receive the Village's annual award.

There will be a luncheon at the home of Vernon Poindexter, after which Senator Welcome will be escorted to the home of Clement McCalty for the reception. Senator Welcome will be presented an award for her outstanding public service.

Braxton Village, a suburban area located outside the District of Columbia, has led the way in the integration of its schools and neighborhoods.

Also being honored at the affair will be Secretary of Urban Affairs, Robert C. Weaver; U. S. Solicitor General, Thurgood Marshall; U. S. Senator Robert Kennedy; and Thomas Jones Prince Georges County attorney and former Md. Secretary of State.

Mrs. Hall denies deserting twins

Hopeless and frustrated, Mrs. Betty Hall, 912 Whitelock St., denied Monday, that she had deserted her twin daughters and added that she doesn't like them being in a foster home but can do nothing about it.

The mother was being sued in Circuit Court for a divorce by Charles Hall of 743 Dolphin St.

Mr. Hall charged her with desertion and said she had left the girls when they were six months old.

The children were placed in a foster home by the Department of Public Welfare, and Mr. Hall pays for their care.

* * *

MRS. HALL, attending the hearing, sat quietly and speechless. Asked if she had any questions she answered no. Asked if she had any statement to make, she again answered no.

But Samuel J. Fisher, examiner and master, pointing out that the lawyer representing the husband and that representing the wife were

(Continued on Page 24)

Mistrial ruled in slaying

The Criminal Court trial involving two well-known longshoremen was declared a mistrial Tuesday and postponed until a later date.

Appearing before Judge George L. Russell Jr. was James McPherson, 43, 2200 block Roslyn Ave., who is charged with shooting with intent to murder a fellow port worker the evening of May 27 as they were leaving the pier.

Mr. McPherson at first pleaded guilty to the incident that resulted in longshoreman Garland Hayes, 33, 3900 block Reisterstown Rd., being shot in the abdomen with a .25 caliber bullet.

However, under direct questioning by Judge Russell, Mr. McPherson admitted he did not understand the guilty plea he had entered to mean he intended to kill Mr. Hayes.

He told the court, "Oh no, I did not intend to kill anyone."

* * *

THE MISTRIAL directive handed down included the order that the case be scheduled for another date before another presiding Criminal Court judge.

Among the persons in the crowded courtroom were several members of the longshoremen's union and workers on the dock at the time

(Continued on Page 24)

Williamson, Mach reply to charges made by U-JOIN

"The people of the second District would gain more even if my ticket loses, than they would if some of the new, disorganized factions win.

"I think my work, interest, and reputation are well known to all the people of this district. If there was anyway I would hurt the political welfare of the voters by running on the Mach Ticket, I would not do it."

Gardie Williamson, East Baltimore neighborhood grocer and representative of the poor on the Community Action Commission, was reacting to criticisms against him by the Union For Jobs Or Income Now (UJOIN).

Last week, Walter Lively, UJOIN organizer, called on Mr. Williamson to quit the commission because he was allied with a "racist political machine."

Mr. Lively was referring to the Second District political faction headed by incumbent Senator Joseph Mach which has fielded a ticket for the Sept. 13 primary which includes Mr. Williamson as a candidate for the House of Delegates.

The UJOIN leader charged that Mr. Williamson's continued service on the commission "would only make the agency more of a farce in the eyes of the poor than it already is."

* * *

MR. WILLIAMSON, a longtime Eastside businessstruck back this week quietman, and churchman, struck back this week quietly but firmly.

"It is ridiculous and shows complete ignorance on the part of UJOIN to call Senator Mach a racist.

"He has voted favorably on every piece of civil rights legislation and has done more for colored residents of the district than any previous senator."

Continuing, the first candidate of color to win in the district on a major ticket (Mr. Williamson was elected to the district's State Central Committee on the Mach ticket in the last state election) presented the historical political background of the Second District.

"Because of the factional fighting over here and the rapid migration from the district of people who can afford better homes in other areas, this is the forgotten area of the city.

"I joined the Mach organization 10 years ago and along with William Taylor, (an attorney, employed at the Board of Supervisors of Elections), we have been able to form a nucleus of political strength in our community."

The only way it can continue to grow, Mr. Williamson pointed out, is for "all factions to get together."

* * *

THIS, HE readily admits, is an unlikely possibility.

(Continued on Page 24)

Candidates' Schedules

Here is a calendar of times and places where candidates will be meeting the public.

George P. Mahoney (Dem.)

Aug. 19 — All day, St. Mary's County

Aug. 20 — 12 noon, Ocean City, United Dem. Women's luncheon.

Aug. 22 — 5-7 p.m. Buffet reception at Sheraton Belvedere Hotel.

Spiro T. Agnew (GOP)

Aug. 19 — 6:30 p.m. Reception for South Md. Dental Assoc. at 6914 Pineway, Hyattsville.

7:30 p.m. League of Women Voters, Prince Georges Plaza Shopping Center, Hyattsville.

Aug. 20 - 11 a.m. Opening of Cherry Hill headquarters, Cherry Hill and Terra Firma Rd.

Aug. 22 - 6:30 p.m. Meeting of Loch Raven Rotary, Hansen House, Loch Raven Blvd and S Taylor Ave.

Carlton R. Sickles (Dem.)

Aug. 19 - 6:30 - 10:30 a.m. Tour of Curtis Bay and Glen Burnie area industrial plants

3:30 p.m. Tour of shopping centers in Southern Prince Georges County.

Aug. 20 - 9:30 a.m. Tour Salisbury Shopping areas.

Noon. Speech, United Democratic Women's Clubs of Maryland, Commander Hotel, Ocean City

2 p.m. Walking tour of boardwalk with bandwagon.

8 p.m. Attend Bay County Festival Carnival, Cambridge.

Aug. 21 - 2 p.m. Outing of Shipyard Workers Local 30, Hall 111 Cherry Hill Rd.

3:45 p.m. Crab Feast, Oldtimers Baseball Assoc., Teamsters Hall, 6000 Erdman Ave.

7 p.m. Keynote Speech, National Conf. of Christians and Jews in Frederick Co.

Thomas Finan (Dem.)

Aug. 19 - 8 a.m. Salisbury, Wicomico, Somerset tours.

Aug. 20 - 12 noon United Democratic Women's luncheon, Commander Hotel, Ocean City.

Aug. 22 - 11 a.m. Meeting with running mates at headquarters, 1534 North Ave.

Clarence Miles (Dem.)

Aug. 19 - Afternoon and Night. Ocean City tour.

Aug. 20 - 11:30 p.m.—United Democratic Women's luncheon Commander Hotel, Ocean City

7:30 p.m. Howard County Fair.

Aug. 21 - Afternoon Tour of Eastern Shore, route tentative at press time.

Aug. 21 - Maryland State Farm Bureau Picnic.

Aug. 22 - Tour in Montgomery County, will attend Montgomery County Fair.

Ross Z. Pierpont (Dem)

Aug. 22 - Day-Campaign headquarters in Baltimore City; 7:15 p.m.- Radio broadcast on station WHFS-Bethesda Evening-campaigning in Montgomery County.

Aug. 23 - Day-Campaign headquarters in Essex and lower end of Baltimore County.

5 p.m. Meeting, Maryland General Hospital.

7:30 p.m. TV-11, Gubernatorial Forum, WBAL.

Warren Shaw (4th Balto. Senate)

Aug. 20 8 p.m. Poplar Grove Democratic Club

Aug. 21 - 11:30 p.m.-On Station WITH radio from United Spiritualist Baptist Church.

Verda Welcome - Emerson Julian

Aug. 20 - 1 p.m. Annual Crab Feast, 2819 Penhurst St.

Aug. 21 - Day Church visitations. 8 p.m. Coffee Hour, 812 Brooks Lane

Aug. 22 - 10 a.m. - 4 p.m. Tour of Fourth District with Thomas Finan.

Aug. 23 - Meet the Candidate at Towanda Recreation Center, Towanda and Oswego Aves.

Distraught mother fears son, 10, met foul play

He was outside of the door playing with the kids on Sunday about one o'clock. . . he usually comes in about five to eat, but at eight he wasn't home. . . we called police. . .

A distraught mother, Mrs. Joan Pamerly, 2912 Annellen Rd., was telling the AFRO about her lost son, Michael Pamerly, 10, a fifth grader at School No. 58.

Her hands shaking as she held a photo of her son, the mother said — "He has always been a quiet child, and he has never done this before."

* * *

THE FAMILY has lived a the Annellen Rd., address for two months. Previously, they resided in the 1700 block of Moreland Ave.

'The only thing I can think of is that someone has taken him off. . . I've been up night and day looking for him. . . I have walked all over, up and down streets I didn't know were back there. . . I just don't know. . . Mrs. Pamerly added.

The missing boy has a sister, Karen, age 13.

Mrs. Pamerly works part-time as a bar maid at the Millionaire's Club on Pennsylvania Ave.

The family attends St. Gregory's Catholic Church.

The lost youngster has very clear brown skin, stands 4 feet tall, weighs 90 pounds, and "likes to play ball."

MRS. JOAN PAMERLY
Her son missing

What the Candidates say

Here is another in the series of AFRO interviews with candidates running in the September Primary:

IRVIN E. COX

Candidate—House of Delegates, 4th Dist., Dem. Supervisor Residence Halls, Bowie State College; sponsored Men's Senate, Bowie; former Wilberforce prof.

In real estate investment bus. 13 yrs.; attends Berea 7th Day Adventist Church.

BA San Francisco State Col., MA, NYU; LLB, Terrell Law Sch.

Vet., WW 2; married to former Ethel Glover; no children.

Reason for Candidacy: "I feel that we do not have adequate representation in the Md. House of Del."

Platform: "I am for fair housing, fair employment, voter education and better hospitals and penal institutions."

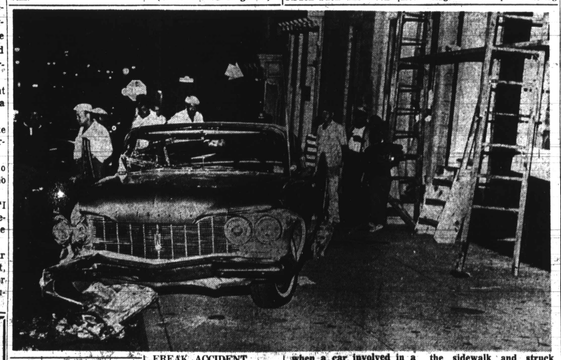

FREAK ACCIDENT . . . Mrs. Florence McCall was injured Wednesday night when a car involved in a collision at Eden and Ashland Ave. ploughed upon the sidewalk and struck her as she was sitting by her steps.

Newstipsters share $50 prize

AFRO readers were busy reporting a variety of incidents in their neighborhoods, and thus qualified to share in the AFRO's $50 weekly newstip prize.

They called the City Desk to tell about lightning which killed a Mt. Winans resident, and struck a Northwest Baltimore church; about a sniper who assaulted two teenagers, about fires, accidents, and a soldier's death in Viet Nam.

You, too, can win cash for your news tips. Simply be FIRST to call the AFRO City Desk, MUlberry 5-0015, and say, I've got a news tip!

YOU may be a winner. Names of tipsters are held in strict confidence.

Mrs. McCall hurt in freak auto accident

"It was a shocking experience, but we were lucky. It could have been much worse."

Andrew McCall, 904 N. Eden St., retired longshoreman, was telling the AFRO of a freak Wednesday night auto accident which resulted in serious injuries to his wife, Mrs. Florence McCall.

Mr. McCall returned home after taking his usual ride around the neighborhood with the chauffeur of a local drug store, he said.

"When we neared my house, I saw police lights flashing and a crowd of people at the corner.

"When I pushed my way through the crowd, my wife was lying on the sidewalk, bleeding very badly from the head."

Mrs. McCall was rushed by ambulance to Johns Hopkins Hospital and treated for a laceration on the head and numerous cuts and bruises about the body.

* * *

PHYSICIANS, HOWEVER, listed her condition as "satisfactory" early Thursday morning and she was released. Mrs. McCall is now confined at home.

She was seated at the steps of her home, two doors from the intersection of Eden St. and Ashland Ave., ac-

(Continued on Page 21)

Car crashes bring suits for damages

On Aug. 15, Robert Lee Brooks, 1632 W. Lanvale St., filed suit in Baltimore City Court asking $50,000 damages for injuries sustained in an automobile accident that occurred July 31, 1964.

Through his attorney, Allen B. Spector, Mr. Brooks states on that date about 2:35 p.m. as he was driving his car at the intersection of Pressman and Gilmor Sts., where the defendant Ronald Pembroke, 1125-N. Longwood St., ignoring a stop sign there, drove into him with

(Continued on Page 21)

Ask Your Druggist For
KERR'SKELL-A-KOUGH
The Medicine with the Nasty Taste
For Coughs Due To Colds
Used in Balto. for 35 years

C.O.D. OIL CO.
OR. 5-1818
Pay Cash and Save
$14.42
Per 100 Gallons
WE OFFER PREMIUM QUALITY FUEL AT A SAVING

ALBERT LARICHIUTA
representing the
Metropolitan Life
INSURANCE COMPANY
NEW YORK, N.Y.
Life and Personal Accident and Health Insurance
720 Mapleton Ave; PE. 2-7500

INDEPENDENT—DYNAMIC—EXPERIENCED

What President John F. Kennedy said about Phil GOODMAN!
"I certainly appreciate the counsel & and assistance Phil Goodman has given me over the last several years."
(7/16/61)

★ Mayor—of Baltimore—1963-67
★ City Campaign Manager for Kennedy-Johnson-Tydings
★ Maryland Society for Retarded Children
★ State Senator—1955-59
★ President, City Council 1963-63

VOTE FOR PHILIP H. GOODMAN
For Congress—New 7th Congressional District
Authority of William H. Ross III

RUNNING CITY WIDE
VOTE FOR THE UNITY TEAM

WILLIAM H.
MURPHY
JUDGE OF ORPHANS COURT
DEMOCRAT LEVER 23-B
VOTE ONLY FOR ONE!

ST. GEORGE I. B.
CROSSE, III
SHERIFF OF BALTIMORE CITY
DEMOCRAT LEVER 20-B
VOTE ONLY FOR ONE!

WE HAVE THE QUALIFICATIONS
WE HAVE THE GUTS
WE NEED THE OPPORTUNITY
THAT ONLY YOU CAN GIVE US.

VOTE FOR THE UNITY TEAM
SEPTEMBER 13, 1966
TAKE THIS CARD WHEN YOU VOTE
Authority D. Mont. & S. Baylor, Treas.

IN FASHIONS

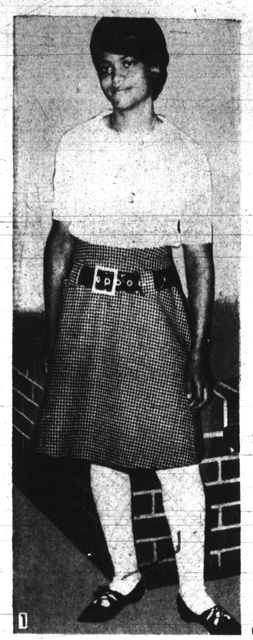

Fashions For School Or Dress

(1)—SEARS ROEBUCK says swing into fall in checks. This black and white checked skirt featuring the low hip belt is worn with a white sweater and white over-the-knee socks.

(2)—DOUBLE BREASTED sweater with low "V" Neck. Worn with contrasting wool slacks. From Montgomery Ward's.

(3)—A JUMP up and go coat — a gleam of vanilla white mirror polish vinyl from helmet to hem—lining—in cotton—pink and green flowers from Hutzler's.

(4)—THE BELTED coat is in for fall. This one features double breasted closing and slightly flared skirt. May be purchased at Sears Roebuck.

(5)—BLANKET PLAID bias cut caplett suit worn with turtle neck filler and the new square toe buckled shoe. From Stewarts'. (Michael's Pictures—Michael Woodlon, Photographer)

(6)—PLAID SLACKS worn with matching Poncho that is trimned in leather. A perfect outfit for outdoor sports occasions. May be purchased at Hecht Co.

(7)—NEW FOR fall is the suit boasting the hip-hugging skirt. The pointed yoke ends in a side pleat. Matching belt and short jacket complete the outfit from Montgomery Ward's.

(8)—WOOL SHIFT with short sleeves and large collar set off with dotted bow. From Montgomery Ward's.

(9)—THE NAUTICAL look is featured in this jumper with laced front closing in the A-line. Worn with a long sleeve blouse. May be purchased at Montgomery Ward's.

(10)—THE WESTERN look outfit. The corduroy jacket by Levi is unlined, boasts flap pockets, yoke and a snap front closing. The matching hip hugger Levi jeans have that rugged look yet keeps soft through many washings. From Hamburger's.

A AUG