HUD to finance low-rent homes

WASHINGTON (UPI) — The Housing and Urban Development Department announced this week that it is lending $67,000 to the Raleigh Housing Authority, to finance planning for a low-rent housing development.

Plans call for 500 units with 150 designed for use of the elderly. After plans are completed, the city agency will apply for 90 percent federal loan financing of construction costs, to be repaid by a bond issue.

CARR'S Beach
ANNAPOLIS MARYLAND
SETS THE SCENE FOR... SUMMER FUN
AUGUST 14th
AMERICA'S STAR OF STAGE SCREEN TV & RADIO
James Brown
"OUT OF SIGHT"
"MR. DYNAMITE"
JAMES CRAWFORD
THE FAMOUS FLAMES
BOBBY BYRD
T.V. MAMA
"BABY" LLOYD
VICKIE ANDERSON
James Brown 18-Piece Orch.
See the Fabulous JAMES BROWN and his Famous Flames, at Carr's Beach, SUNDAY, AUGUST 14th
IT'S where things are happening

'CORE HELPERS —The White Hawk Cadets Drum and Bugle Corps will march in the Sunday voter registration parade and rally sponsored by the Congress of Racial Equality (CORE). The event is one of several scheduled activities to mark CORE's 16-day special fund-raising project, dubbed "CORE Days."

A GOOD CITIZEN is registered and votes. If you are not registered, do so today. Be prepared to vote in the September Primary.

—CORE launches drive

(Continued from Page 1)

Corps, U-JOIN, Freedom School, Baltimore Welfare Recipient Protective Committee, and other organizations.

Radio personalities such as Reggie Tamer of WSID and Mr. Vee will put in guest appearances at the rally at Madison Square.

August 19, candlelight procession and block party. The route of the procession will be Eden to Hoffman, Federal to Broadway, Broadway to Ashland, Ashland to Eden. A block party will be held at Eden and Gay Sts.

August 27, collection in shopping centers, bars, beauty parlors, barber shops, stores in the inner city community.

August 28, CORE Sunday in churches throughout the innercity. Open house to meet Target City Staff.

• • •

AS IN all other areas of Target City activity, the major thrust will be directly in the ghetto. The money raised will finance all of CORE's activities including the operation of the Gay St. office, subsistence pay of Task Force workers as well as staff, Mr. Brooks said.

Unless $75,000 is raised by the end of the current campaign, CORE Target City Project will be forced to sharply curtail its activities or shut down completely, Mr. Brooks warned.

$2 TVs — Hi-Fis
Down REFRIGERATORS
Call 233-2289 anytime or NO. 9-6825 after 10 p.m., ask for Mr. Thompson.

—Cupid dosen't notice

(Continued from Page 1)

Ronald Tilghman, Is "a man who tills the soil." But, nay, he is in reality, not even a farmer.

Mr. Tilghman, 23, 703 N. Woodington Ave., Edmondson Village, is an AFRO printer soon to be inducted into the Army. He and Miss Shirley Ann Baylor, 21, 2719 Riggs Ave., were married Saturday.

• • •

POSSESSING AN aristocratic old French name Is James DuBois, 24, 2434 Terra Firma Rd. a Cherry Hill machine operator, who has license to wed Miss Nellie Johnson, 24, 2732 Bookert Dr.

DuBois means "of the forest" or one possessing a wooded estate. Terra Firma means "high ground."

Holding an old Spanish last name is Miss Joyce Peques, 17, 3406 Wallbrook Ave., who has chosen for her bridegroom-to-be, Charles Adams, 23, 3216 Brighton St., an assistant supervisor.

Another possessor of an historic Spanish name Is Preston Mangana, 27, 3702 Ferndale Rd., a case worker, who is to wed Miss Ernestine Dunston, 24, 4008 Oakford Ave.

Two-honored Biblical names belong to Moses Levi Simmons, 29, 928 W. North Ave., a steel firm employee, who has license to wed Miss Joanne Johnson, 26, 1825 W. Baltimore St.

Also from the Scriptures are the names of these brides-to-be, Mrs. Naomi Mason, 44, who plans to wed George Nebleet, 44, 2562 N. Aisquith St. and Miss Sarah Stancil, 20, 1817 N. Castle St., who will wed James Williams, 21, 2246 E. North Ave.

Pleasing to hear are the names of brides-to-be Miss Daisy May Leggett, 28, who is to wed Charles Thornton, 38, 3217 Leeds St.; Miss Lula Lea Kane, 18, 1846 Pennsylvania Ave., who will wed John Jackson, 20, 602 Waltermeyer Court; Miss Bernadine Vaughn, 19, 1216 E. Oliver St., will marry Calvin Scruggs, 20, 1328 N. Caroline St., an apprentice mortician.

And, here's pure class, eh? When Miss Catherine Taylor, 19, weds, she will become Mrs. Reginald J. Ruffin III, wife of a 20-year old member of the U.S. Marine Corps of Suffolk, Va.

—Cabbie's plea

(Continued from Page 1)

tion of the sentence, the 23-year-old man is now able to take a $90-a-week job offered him the past two days.

Joseph J. Wase and Fred Weisgal, attorneys, prevailed upon Mr. Glass to appear in court and give his version of the attempted robbery.

• • •

THE JUNE holdup came at 12:45 a.m. at St. Paul and North Ave., as Werring got into the cab, shoved a gun in the driver's back and said, "I hate to do it, but my children are hungry and need food," according to testimony before Judge Russell.

According to Mr. Glass he and Werring talked it over and the defendant put the gun away as Mr. Glass, himself father of four, handed him $5 of his own money.

Mr. Glass said he later reported the crime to police because he was once a policeman, but if he had it to do over again he would not even tell his wife.

As he imposed the suspended sentence Judge Russell told the young father to thank God for mercy.

He also cautioned Werring to "spread the word" that his getting off lightly is not a signal for other would-be-robbers to plague society.

Judge Russell pointed out: "I am most concerned with the impression others who want to rob may get.

"All persons who come before the court for crime are in great need. In Baltimore City, you can't walk the streets — doctors need guns, dentists need guns — all need guns.

"We must protect decent law-abiding citizens against persons who resort to your actions and conduct."

• • •

HIGHPOINT OF the trial came as Mr. Werring was freed and his wife and members of his family surrounded Mr. Glass shaking his hand and uttering tearful thank-you's.

"You're one fine man. Thank God for what you have done. Don't hesitate to call us and keep in touch with us."

The Werring family also crowded around Mrs. Glass the cabbie's wife, and his daughter, Miss Peggy A. Glass, 16, who were in the courtroom.

Mr. and Mrs. Glass married 20 years Thursday, had interrupted their anniversary observance to attend the trial.

Mr. Glass told the AFRO, "I don't condone crime against God's law or against society.

"But if a man won't go the last mile for his family, he's less than a man.

"A cat or a dog will look after its family, even if it loses its life.

"If people would only get more understanding of the underdog we'd have a better world. Regardless of color, we have to look at the individual case. The poor must also live until they die.

"This man was fighting for the survival of his family. "Although he had a gun in my back, I wasn't afraid of him. I became convinced he was destitute and at the bitter end and I wanted to help him."

Mr. Glass, now a Maryland Dry Dock employee said he understood because at one time his family was hungry and as a former policeman at old Northwestern and plainclothesman downtown he had seen "how deep deprivation can cut your soul."

• • •

AS MR. Glass recounted the after-dark incident to the court, he revealed he sat for three minutes talking with Mr. Werring before he could persuade him to call off the holdup and take the gun out his back.

He said during their conversation he learned his assailant was destitute and at the breaking point.

Mr. Glass told the court he gave the man five one-dollar bills of his own money and then drove him to a milk machine at Bel Air Rd. and Hamilton Ave. He also changed one of the bills to give Werring four quarters.

He told the court, during the conversation he felt the gun relax and then saw the man put it back in his belt.

In delivering the decision, Judge Russell also anchored the verdict on the fact that he thought Werring would never repeat the act. He had no prior criminal record, he noted.

He also pointed out he reconsidered because Mr. Glass, the victim, was not harmed and asked for mercy for the would-be-robber.

Mr. Glass did not testify at the first trial.

Register and VOTE!

THE LEFT BANK JAZZ SOCIETY
PRESENTS
THE FREDDIE HUBBARD QUINTET
Philly Joe Jones, Drums
Jim Spaulding, Alto Sax
Ronnie Mathews, Piano
Eddie Kuhn, Bass
Coming Next Week
ANDREW HILL GROUP
IN CONCERT
SUNDAY, AUG. 14, 1966
4 - 8 P.M.
Madison & Chester Sts.

Air-Conditioned
BALTIMORE CIVIC CENTER
Baltimore & Howard Sts.
SUN. Aug. 14th 8:00 P.M.
It's Rockin Robin's Fourth Anniversary
PREMIER ATTRACTIONS Presents
GOING TO A-GO-GO
Featuring The
MIRACLES
"Choosy Beggar," "Tracks of my Tears"
"Oh Be My Love"
TOMMY HUNT "Human"
RED FOXX "Mr. Funny Man"
SHORTY LONG "Function at the Junction"
WALTER JACKSON "Uphill Climb"
MANHATTANS "Cool's" "That New Girl"
THE INTRUDERS "We'll be United"
KIM WESTON "Helpless"
HOWARD TATE "Alief Nobody Home"
M.C.—ROCKIN ROBIN—WEBB
Rockin Robin's A-go-go Girls
VAN DYKES BAND
TICKETS ON SALE:
Modern Music House—Mondawmin Shopping Center
Your Record Shop—3133 W. North Ave.
2037 Edmondson Ave.—570 N. Gay St.
Baltimore Civic Center—Baltimore and Howard Streets
Admission—$2.50 - $3.50 - $4.50

BALTIMORE'S NEWEST
PARK TERRACE CATERERS
2621 OSWEGO AVE.
• Fabulous Weddings • Free Parking
• Versatile Banquets • Provocative Parties
• Banquet Facilities • Intriguing Receptions
• Unusual Cabarets • Fireproof Building
• Executive Service • Air Conditioned
• Special Arrangements For Special Occasions •
Call For Brochure
542-4118 MR. DICKENS 542-4702 MR. RICHESON

86.8 100 PROOF. DISTILLED FROM GRAIN. STE PIERRE SMIRNOFF FILS, DIV. OF HEUBLEIN, HARTFORD, CONN.
THIS IS THE DRINK THAT IS!
SMIRNOFF MULE

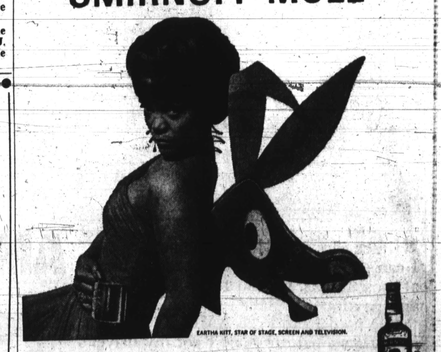

EARTHA KITT, STAR OF STAGE, SCREEN AND TELEVISION.
It's the drink to start with and stay with—a cool refreshing Mule made with Smirnoff and 7-Up®. Pour a jigger of Smirnoff over ice. Add juice of ¼ lime. Fill Mule mug or glass with 7-Up to your taste. Delicious!
Set of 6 Mule mugs $3.00. A great idea for parties. Send check or money order payable to Smirnoff Mule, Dept. Q, P.O. Box 225, Brooklyn, New York 11202.

CABANA MUSICAL CLUB
1712 GREENMOUNT AVE.
YOU MUST COME UP AND SEE US SOMETIME!
MAXINE JOYCE
BALTIMORE'S FINEST LOUNGE
SPECIAL IMPORTED LONG JOHN SCOTCH
DOUBLE SHOT
46c Mon. — Tues. — Wed. — Thurs.
Drinks At Regular Prices
FOOD FOR THE SOUL
Your Hosts: Mack and Josephine Thomas
EARL GREEN, Mgr. Phone 752-9794

Comfortably Air-Conditioned
Club Les Gals
15 W. MT. ROYAL AVE.
AT CHARLES ST. LE 9-9721
AMPLE PARKING NEXT DOOR
Parisian Summer Review
HELD OVER BY POPULAR DEMAND
Baltimore's Famous RECORDING STAR
DELORES LYNN
PLUS - PLUS
CHALITA
SPECIAL DANCER
SHELL REYES
FAIR DANCER
SHOW OF EXOTICS
☆ EXOTICS
☆ SINGERS
☆ TWISTERS
☆ BELLY DANCERS
PLUS EXTRA
Appearing Nitely In Person
SYRENA
SWEDISH SEXSATION
JOAN ANN BARR
SONNY STEWART
STAR MARKEE
PLUS A BEVY OF 26 GORGEOUS DeLOVELIES!
NEW FACES
Dynamic — Sexciting
LIVE ON STAGE!
Continuous Day & Night Entertainment
From 1 P.M. - 2 A.M.
NO COVER NO MINIMUM
Club Les Gals
15 W. MT. ROYAL AVE.
AT CHARLES ST. LE. 9-9721
AMPLE PARKING NEXT DOOR

CHOICE SAT. DATES AVAILABLE NOW
INCLUDING NOV. 23rd THANKSGIVING EVE.
★ New ★ Beautiful
★ Thoroughly AIR CONDITIONED
CRYSTAL BALLROOM
21 E. North Avenue
Select Your Dates Now For
★ Cabarets ★ Dances
★ Proms ★ Wedding Receptions
★ Meetings
HOLDS 450 FOR DANCING
350 FOR CABARETS
FOR INFORMATION CALL
837-8485

JOHN LEAK and MARVIN RUSSELL'S
EASTSIDE A-GO-GO
1851 HARFORD AVENUE
presents
CHICO
and the SPANIARDS
THURS., FRI., SAT., SUN., and MON.
Dancing Nitely - Open 7 Days
No Cover No Minimum
BETTY RUSSELL, Manager

FRIDAY - SATURDAY - SUNDAY
Sensational
CALVIN BROOKS
and the Cavaliers
NO COVER - NO MINIMUM
RED FOX
Comfortably Air Conditioned
Fulton at Pennsylvania PA. 8-9707

KLEECO CLUB
1323 PRESSTMAN ST. 669-9867
Available For Cocktail Parties
THE DISCOTHEQUE ROOM
AIR-CONDITIONED

FOR THE BEST HOME-COOKED FOOD IN TOWN
TRY
SESS'
CHITTERLINGS
PIG'S FEET
HOG MAWS
BAR-B-QUE
BEEF STEW
BLACK EYE PEAS
LIMA BEANS
HOT BISCUITS & CORN BREAD
Main Dining Room or Coffee Shop
WILSON AND DIVISION STS.
Air-Conditioned and Music by MUZAK for your Comfort and Pleasure
LA. 3-5911

HOT ROD HULBERT
"The Supreme Grand High Priest of Space and Living Legend."
Dear Adults,
You are cordially invited to a swinging affair.
My Big CABARET PARTY
Saturday, August 20th
In the air conditioned comfort of the Crystal Ballroom, 21 E. North Ave.
9 p.m. till 2 a.m. COVER CHARGE $3 per person. Simply bring your own brand, and everything else will be served by me . . . pot-ups, potato chips, pretzels, etc., plus Dancing, a Show, Guest Stars, and Prizes.
I know you'll have a sporting—jolly good time. YA GOT THAT RIGHT!
You Most M.C.,
HOT ROD
P.S. Tickets available at all 3 Your Record Shops, Modern Music, Mondawmin; Green's Record Shop, Harford and Lanvale.

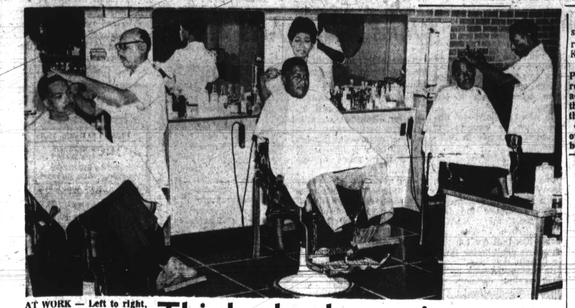

AT WORK — Left to right, Orlando Johnson, barber, waits on E. Robert Umphery; Miss Faye Nettles serves Doug Douglass; and Cecil Eason the proprietor, gives Elmer Haskins a haircut.

This barber has unique way of saying 'thanks'

By TURLEY JONES

When the Esquire Barber Shop moved into its new location in the Mondawmin Shopping Center last week, it was a dream come true for the proprietor.

He is Ceclephus (Celil) Eason, who was down but not out at the age of five.

It all started when he was thrown from a wagon while playing with a group of boys back in Raleigh, N.C. in 1926.

He sustained a broken hip and was hospitalized for seven months.

• • •

A MONTH later, while playing with the same boys, he was thrown from a porch crutches and all, across a tree stump.

The same hip was broken in different places. It was back to the hospital for Cecil.

In 1941, he came to Johns Hopkins Hospital and over the years has undergone 18 operations for the broken hip and osteomyelitis, a bone disease.

At times, he worked in a spike cast from shoulder to waist, and then down the right leg to the knee.

By 1959, he had recovered and hasn't seen a doctor since.

• • •

MR. EASON, 43, operated a barber shop at 1301 E. Preston St. for the past 18 years before moving to his air-conditioned location in Mondawmin.

He has been married for 15 years to the former Miss Lorraine Lee, a Baltimorean and a social worker with the George B. Murphy Homes.

They reside at 907 N. Warwick Ave., with their sons Kederick Lee, 28 months old, and Broderick Lee, 10.

• • •

MR. EASON has a unique way of saying thanks for his recovery.

On off days, he visits hospitals giving free haircuts and shaves to patients.

He is well-known at Kernan's, Maryland School for the Blind, Crownsville State Hospital and Children's.

A kind word and an understanding heart go with the free haircut

"I like to see a smiling face. It helps to cheer a patient up," Mr. Eason explains.

• • •

AT THE Esquire Barber Shop, Mr. Eason also specializes in women's and children's haircuts.

A former student and co-worker is Miss Faye Nettles, 1139 N. Gilmor St. She specializes in facials. She has been a barber for three years.

Another barber, Olando Johnson, 113 Edgewood St., has been in the business for 22 years. He is new in the Eason set-up.

A fourth barber, Henry Neal, also a veteran in the business joined the shop this week.

Mr. Eason attends Cornerstone Baptist Church, where he is a trustee. He belongs to the Neptune Yacht Club, and is a licensed real estate salesman.

New data class at Catonsville

A certificate program in electronic data processing will be offered this fall at the Catonsville Community College, Dean Paul Johnson announced this week.

Courses to be included in the program are an introduction to data processing, symbolic and advanced programming and accounting principles.

ALL TV-RADIO TUBES
TUBES CHECKED FREE
97¢
FREE TROUBLE TRACER
All tubes guaranteed; none higher except main pix tube
RELAY ELECTRONICS CO. TUBE OUTLET
311 S. BROADWAY • PHONE 675-0588
Open 9 a.m. to 6 p.m. • Mon., Fri., Sat. 'till 9 p.m.

BIDDLE THEATRE
1235 E. BIDDLE ST., PE. 2-3791
ONLY EAST BALTIMORE SHOWING
SUN., MON., TUES., WED., AUG. 14-17
THE MOST POWERFUL FILM OF THE YEAR!
MURDER MISSISSIPPI
EXCITING VIOLENCE
• WINNER FRANKLIN D. ROOSEVELT FOUNDATION AWARD •
RECOMMENDED FOR ADULTS AND MATURE YOUNG PEOPLE.
NATALIE WOOD
THIS PROPERTY IS CONDEMNED
—AND—
James Stewart The Man Who Shot Liberty Valance
Carlin DRIVE-IN
Druid Park Drive at Park Circle bet Liberty Jnctn. & Reisterstown Rd. LI 9-9100

MET North and Penna. LA. 3-3700
☆ NOW PLAYING
The most explosive motion picture of our time. The story of a rich boy who married a poor Negro girl.
THE COLOR OF HER SKIN
A hundred years of hate and passion explodes across the screen!
Shocking beyond Description!
A DRAMATIC THUNDERBOLT!
CinemaScope
JULIE LONDON · DEAN JONES · JOHN DREW BARRYMORE
NAT KING COLE · AGNES MOOREHEAD · ANNA KASHFI
JACKIE COOGAN · CHARLES CHAPLIN, JR. · CATHY CROSBY · RAY ANTHONY · BILLY DANIELS
2ND HIT "ORGY OF THE DEAD"

Children's Theatre to make debut

Hutzler's and E. I. du Pont de Nemours and Co., Inc. are co-sponsoring the August presentation of a professional New York children's theater production of "The Emperor's New Clothes" at the Towson Theatre on Monday, Aug. 22 at 11 a.m. and 2 p.m.

The show will be under the supervision of noted children's theater director, Mrs. Kay Rockefeller.

For the past two years, Du Pont has joined with leading retailers in 40 major cities across the country to bring this highly-praised children's theater program to their communities. Because of overwhelming demand, it is being continued for this third successive year.

Proof of the national significance of such children's theater endeavors, the Rockefeller Panel Report on the future of children's theater states:

"Corporate support for the performing arts can be a major source of strength for the business community. They provide cultural resource increasingly recognized as essential to a suitable business environment."

Between the acts there will be modeling of Hutzler's back-to-school fashions of Du Pont modern living fibers. Mothers will be able to renew their childhood acquaintance with this long time classic story while they pick their children's fall school wardrobes.

Offerings will include Dacron and cotton corduroys, wash and wear blends in both "dacron" and "orlon" acrylic, plus durable press finishes. And, of course, there will be washable knits and jerseys of "orlon" with "lycra" spandex for perfect fit and extra comfort.

This is just a sampling of the fashion excitement mothers will find during these fashion intermissions.

Curls Away™, new salon-tested hair straightener for you to use at home!

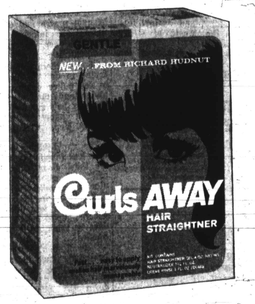

Tames unruly curls into soft shiny waves in two easy steps!

1. Shampoo well, then comb Curls Away clear gel through your hair and let it set. Rinse, and use the neutralizer.

2. Your hair is ready to set in any style you want. And you did it at home yourself without hot combs, harsh lotions, money and time spent at the beauty shop!

Salon-tested Curls Away is just what you've been looking for to give you soft, smooth hair that styles beautifully and lasts and lasts!

In less than an hour at home you can give yourself a sleek, pretty now summer hair-do. Touch-ups are a breeze, too!

Get set for summer swimming and don't worry about your hair. It will look, and stay, as smooth as satin with a little help from Curls Away, by Richard-Hudnut.

RICHARD HUDNUT® NEW YORK • LONDON • PARIS

Viceroy's got the taste that's right...
right any time of the day

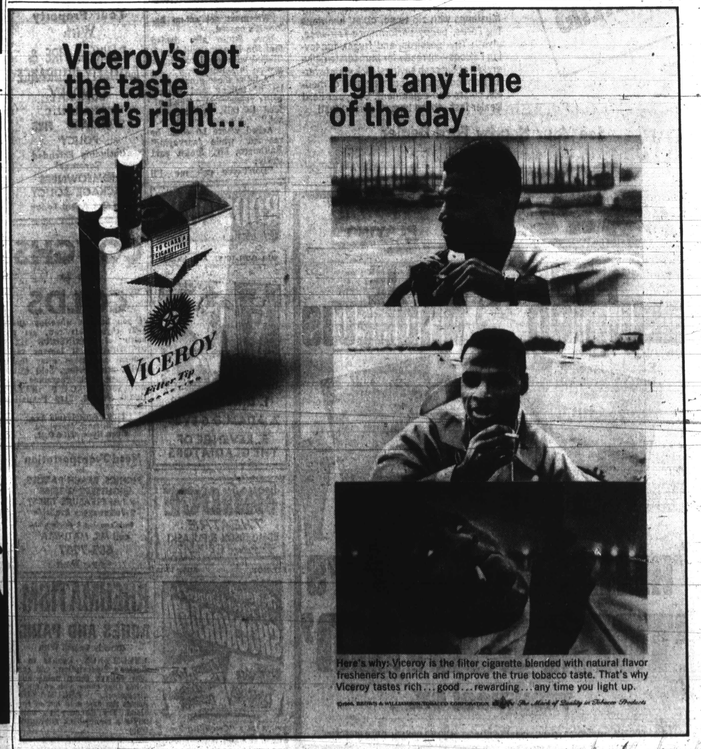

Here's why: Viceroy is the filter cigarette blended with natural flavor fresheners to enrich and improve the true tobacco taste. That's why Viceroy tastes rich . . . good . . . rewarding . . . any time you light up.

A U G