Jehovahs Witness lawyer to appeal Clay's draft

LOUISVILLE, Ky. (UPI) — Heavyweight champion Cassius Clay will appear before a hearing officer here Aug. 23 to appeal his draft reclassification.

Judge Lawrence S. Graumann has been appointed hearing officer by the U.S. Justice Department.

* * *

CLAY IS asking to be reclassified as a conscientious objector. He will be represented by Hayden Covington of New York, who handled hundreds of the Jehovah Witnesses' cases during World War II.

The champion was reclassified 1-A in February, after previously being classified as 1-Y because of his failure to pass the mental tests. His remarks following the reclassification has made him one of the nation's most unpopular champions. Clay was quoted as saying he had "no quarrel with the Viet Congs."

* * *

HIS APPEAL has tentatively been turned down by the appeal board.

It was then sent to the Justice Department for an investigation. Graumann will hear the appeal and make a recommendation to the department which in turn will return the brief to the Kentucky board with its recommendation.

However, none of the recommendations are binding. Covington said he would base the appeal on Clay's Black Muslim religion.

The Bangui government has announced it will form truant squads to arrest all persons who have not yet understood the necessity of going to work.

EXPERIENCED BARBER WANTED
Guarantee plus commission
Apply
STYLE-O-RAMA BABER SHOP
3102 W. NORTH AVE.
Or Call Mr. Stevinson
233-9594

Over 30% increase so far in 1966—proof we are Baltimore's fastest growing Pontiac dealer!

SUCCESS SALE!
COMPARE OUR DEAL ANYWHERE
157 NEW PONTIACS!
Tremendous Savings!
AIR CONDITIONED cars in all models!
Air Conditioned Showroom!
JARMAN PONTIAC
"Service is the HEART of our business"
301 W. 29th ST. at REMINGTON
Just 3 blocks east of 28th St. Expressway Exit

Buy With Confidence at Michaelson Motors
SATURDAY SPECIALS
1966 VOLVO P1800S
Sport coupe, 115 H.P. engine, 4-speed standard transmission with electric overdrive, R. & H., light blue finish, black leather interior, low mileage, one owner car.
only $3799
1965 MUSTANG Convertible
6-cyl. engine, automatic transmission, attractive red finish, white top. Priced to sell.
only $2099
Choose from 100 American and Imported Cars
MICHAELSON MOTORS, INC.
VOLVO - RENAULT - PEUGEOT
5801 REISTERSTOWN ROAD
FO. 7-4700 OPEN 'TIL 10 P.M.

AUTO INSURANCE
AS LOW AS $145.00 per year
If You Live in Baltimore City
LOWER RATES
If You Live In The County
ALSO SR. 22 - JR. 11
TRUCK and MOTORCYLE INSURANCE
EASY PAYMENT PLAN
ALLAN GIVNER
452 E. 28th St., Corner Greenmount
Phone Now - BE. 5-2456

COP TROUBLE — Mrs. Barbara Aaron, wife of Atlanta Braves hitting star Hank Aaron, asked for dism[illegible]sal of a city policeman, L. W. Bedgood, at a hearing Thursday before the Atlanta Aldermanic Committee. Mrs. Aaron, who was charged by officers with "disorderly conduct" following an argument in the Atlanta Stadium parking lot on July 30, accused the patrolman of drawing his pistol on her when she was unable to move her car in jammed traffic.

The Orioles will not miss the Senators

The Baltimore Orioles visit D.C. Stadium, this weekend, for their last trip to the nation's capital in 1966. The Birds and Nats play a twi-night doubleheader tonight (Friday) starting at 5 p.m.

After a single game Saturday, the Birds play Washington, Sunday. It will be Camera Day (Sunday) permitting the fans to photograph their favorite players for one half hour, before gametime.

Though the Senators do not do well against other clubs (despite their respectable record since the July All - Star break) they suddenly catch fire against Baltimore.

THIS IS particularly ironic, since the Orioles are winning the American League pennant at a runaway pace against the other league clubs.

Baltimore comes to town tonight with only one victory in its last nine meets with the Nats, and the suddenly slumping Birds can ill afford to let lowly Washington get the best of them, now.

1966 MERCURY and COMET
END-OF-THE-YEAR SALE
$750 Extra Reduction On MERCURYS
$400 Extra Reduction On COMETS
$199 WILL DELIVER
ANY CAR IN STOCK
For Information Call Me Personally TODAY
BOB JONES
at SA. 7-4180
UNION LINCOLN MERCURY, INC.
Baltimore's Newest Dealer
1700 N. CHARLES ST.

McKENNA
PONTIAC TEMPEST
Hurry On Down To . . .
W-I-D-E TRACK TOWN
'65 MUSTANG
2-door hardtop. Beautifully equipped with automatic transmission, radio, heater, white wall tires. Beautiful clean car. Hurry!
$1795 TOTAL PRICE
75 OTHERS TO CHOOSE FROM
We Trade and Finance
McKENNA
PONTIAC, INC.
2033 EASTERN AVE.
Just 3 blocks East of Broadway
EA. 7-0223

A. D. ANDERSON CHEVROLET
COUNT ON

DUKE JOHNSON
FOR YOUR BIGGEST SAVINGS on '66 CHEVYS and "OK" USED CARS
NO TRICKS AND NO GIMMICKS
For 47 Years A Name You Can Trust
A. D. ANDERSON CHEVROLET
Baltimore's Largest Chevy Dealer
4600 EDMONDSON AVE. (RT. 40)
LO. 6-5600
RIGHT IN EDMONDSON VILLAGE
Take Beltway To Exit Rt. 40 East

Chesapeake
Cadillac
Quality
USED
CARS
A - - -
Cadillac
For - - -
Any - -
Budget
The Chesapeake Cadillac Co.
2 LOCATIONS
242 W. 29th St.
LARGE INDOOR SHOWROOM
TU. 9-6000—HO. 7-1130
Howard & 26th Streets
HOpkins 7-4262
Open Evenings 'Til 9 P.M.

NEW 1966
COMETS $1,988
MERCURYS . . $2,313
DOWN PAYMENT as low as $89
MONTHLY PAYMENT as low as $47
Federal Motors, Inc.
BR. 6-3366
3200 E. MONUMENT ST.
at Edison Hwy. 1/4Mi. E. of Johns Hopkins Hospital

A-S-H-L-E-Y CHEVROLET
"Top Quality Cars Since 1928"

NAT "KING" TUNSON

'64 PONT. 2-Dr. $1,495
'61 CHEV. Impala $1,095
'63 CHEV. 4-Dr. Belair . . . 1,350
'63 CHEV. 2-Dr. Biscayne . $1,150
'65 VOLKSWAGEN $1,395
'63 CHEV. 4-Dr. Impala . . $1,350
'60 FORD 2-Dr. . . . . $ 475
'64 CHEV. 4-Dr. Belair . . . $1,295
'61 CHEV. Belair . . . . . $ 895
'64 CHEV. Biscayne $1,395
'61 CHEV. Biscayne . . . . $ 825
'63 FORD 2-Dr. . . . . $ 895
'63 CHEV. 4-Dr. Biscayne . $1,175
'59 OLDS. Conv. . . . . $ 695
'61 CHEV. Wagon $1,095
'62 CHEV. Belair $1,195
'62 CHEV. Impala $1,195
'59 MERC. Hard top . . . . $ 345
'65 CHEV. Impala $2,045
'59 CHEV. Impala . . . . . $ 495

50 More Quality Selections
BANK FINANCING
A-S-H-L-E-Y
Broadway at Harford
OPPOSITE SEARS
732-3214 - 732-8800

SHAWN USED CARS
Everyone's Credit Accepted
No One Refused
$75 to $125 Down
$75 to $125 Down WITH EASY PAYMENTS
'59 Chev. Impala (2) . . . $6 weekly
'60 Mercury Convertibles and hardtops . . . $7
'57 Chev. Hardtops and 4-doors . . . $5
'58 Chev. Convertibles and hardtops . . . $8
'57 Ford Convertibles and hardtops . . . $6
'57 Cadillac With Air . . . $7
Many Others To Choose From.
2 LOCATIONS
Open Daily 9 to 9
2628 WASHINGTON BLVD.
2900 S. HANOVER ST.
644-9813 - 355-8611

'58 - '59
'60 CARS
$75 DOWN and up
All Makes and Models.
$10 Weekly
WE FINANCE OUR OWN
CALVERTON MOTOR SALES
WI. 7-8555
2303 W. Balto. St.
WI. 7-8555

AFRO SPORTS

Hank Aarons to press cop abuse charge 'all the way'

ATLANTA, Ga., — "We're going to press this thing all the way."

That was the pledge which Atlanta Braves star Hank Aaron couched in an interview with the AFRO late Tuesday afternoon.

The conversation stemmed from charges and counter-charges which flowed after a parking lot incident outside the Atlanta Stadium on July 30.

* * *

OFFICER L. W. Bedgood of the Atlanta Police Department, placed Mrs. Aaron under arrest when he asserted that she cursed him and refusted to move her car at his direction.

Mrs. Aaron, 26, and comely mother of two children, denied that she was disorderly and said her most profane expression was "damn" prompted by his act of drawing his gun on her.

* * *

"THIS IS something we don't plan to tolerate," Hank told the AFRO in a clubhouse interview prior to making the field against the Los Angeles Dodgers Tuesday night.

"First, though, I'd like to make it clear my wife and I don't hold this against Atlanta. It is the kind of thing that can happen in any city.

"THERE are individuals everywhere, who become enraged at colored people for little or nothing. I think it is important that they know a colored woman — or man, too, for that matter — has a right to the same treatment accorded everyone else.

"It is sort of personal this time, but it shouldn't be a case where trouble brews only because Hank Aaron's wife is involved. I think Joe Blow's wife or daughter, and Joe Blow himself, should get the same consideration.

"And Barbara agrees with me."

* * *

HANK and Mrs. Aaron appeared before the Atlanta Aldermanic Committee Thursday night, along with Mrs. Aaron's lawyer, and demanded the dismissal of Bedgood for "incompetency."

Barbara is slated to appear in Municipal Court on Tuesday (Aug. 16), to answer the officer's disorderly complaint. Hank will be with the Braves in Houston.

* * *

"NATURALLY, we don't plan to move here permanently," Aaron answered an AFRO question.

"We have out home in Mequon (Wisconsin), and we love it. The kids are in excellent surroundings and the neighbors are nice as are to be found anywhere.

* * *

"BUT WE would like to feel that Barbara can spend much of the summer here, especially since it appears I'll be with the Braves a while.

"If we're going to live here for any length of time, or even in intermittent visits, we must understand that this sort of thing won't be repeated.

"It is because I know bad cops are not exclusively this town's that I say we're not blaming Atlanta.

* * *

AS YOU know, I havt participated in civil rights demonstrations, marches, etc., for over two years. I was one of the first players to join the AFRO fight for one-roof housing in spring training.

"So I have absolutely no fear of anybody's revenge. That's why Barbara and I are going to press the fight against this policeman's abuse all the way." SAM LACY.

A used car that won't give you gas pains? We have a lot of them.
They're called Volkswagens. And we guarantee them all 100% for the repair or replacement of all major mechanical parts for 30 days or 1000 miles. Why no gas pains? They still get that legendary VW economy. Just like the new ones.
• engine • transmission • rear axle • front axle assemblies • brake system • electrical system

'66 VOLKSWAGEN SEA BLUE SEDAN
Here is your opportunity to take advantage of a real savings. This one actual price car is a real beauty. Has Sea Blue finish, Black leather interior, Pop Radio & heater, lighter, door and rear windows, dual tailpipes, & many other luxury items. Stop in today for a real good buy. Stock no. 6-1196 Sale Price $1595

'64 VOLKSWAGEN BLACK SEDAN
This Jet Black V.W. 2-door sedan has a red leather interior, dual horns, radio, heater, lighter, door and rear windows, dual tailpipes, & many other luxury items. Stock no. 4-1196 Special sale price $1295

'63 VOLKSWAGEN SUN ROOF
This is a Black V.W. 2-door sedan, with Black coordinated leather interior, radio & heater, lighter, door and rear windows, dual tailpipes, & many other luxury items. Stock no. 3-1196 Special sale price $1095

'62 VOLKSWAGEN EXECUTIVE GRAY
This V.W. 2-door sedan has not traded in value yet. Has Executive Gray finish, Black leather interior, radio & heater & all factory extras. Very economical & dirty inexpensive. No Money Down with acceptable credit. Stock no. 2-1196 Special sale price For this week only $995

'66 VOLKSWAGEN SEDAN DELUXE
Here is one of the best V.W. buys in Baltimore! Has all factory extras including sliding sunroof, Pop Radio & heater, lighter, door and rear windows, dual tailpipes with No Down Payment. Sale Price $695

'63 TRIUMPH TR-4 CONVERTIBLE
This Wire red TR-4 roadster can't be told from new inside or out. Reflects the attention one is so proud of. Stock no. 1-1196 Thursday, Friday & Saturday Special 10% Sale Price $1295

'64 FIAT 1100 SEDAN
This Italian Fiat can't be told from new. Exterior was red and inside leather seats, radio, heater, W.W. tires. Outstanding economical. See our service, will prove great. This is one of the finest Fiats in Baltimore. Special Sale Price $895

'61 AUSTIN HEALEY "3000" SEDAN
This Red & Black Austin Healey "3000" has a new black top. Radio & Overdrive. It is 100% mechanically guaranteed & Stars Service Department. Special terms available. One of the cleanest Austin Healeys around. Red at this Special Sale price of just $1,195

Maryland VOLKSWAGEN
4012 EAST Biddle STREET 889-7616
"Md.'s Oldest and Most Conveniently Located Volkswagen Dealer"

MEET THE Y.E.S. MEN
They'll say yes to any deal in our big
YEAR END SALE of '66 OLDS and F-85's

Jim Julian

John Stokes

FOR 47 YEARS A NAME YOU CAN TRUST
A.D. ANDERSON OLDS
HOWARD ST. 25TH STREET
The THRIFT CORNER HO. 7-8800

WEEK IN SPORTS

BASEBALL

AMERICAN LEAGUE BATTING

Player-club	ab	r	h	br	rbi	avg.
Oliva, Minn.	419	62	138	19	63	.325
F. Rob'n, Bal	389	84	121	33	77	.311
V'lne, Was	365	50	107	11	43	.293
Wagner, Clev	333	50	95	17	45	.285
Campa's, KC	366	62	103	5	32	.281
Card'n'l, Cal	368	43	103	11	32	.279
Tovar, Minn.	363	34	73	2	34	.278
Horton, Det.	303	44	83	15	61	.272
Salmon, Clev	304	40	82	6	34	.270
Charles, KC	238	36	60	5	23	.263
Battey, Minn.	346	31	85	4	55	.263
Howard, NY	300	30	78	6	28	.260
Agee, Chi.	415	66	107	11	50	.258
Hinton, Clev.	235	27	59	8	34	.251
V'ell'a, Minn	270	26	67	6	28	.250
Scott, Bos.	417	54	106	20	59	.254
Buford, Chi	419	56	105	5	32	.253
Fl. Rob'n, Chi	306	38	76	5	33	.249
Fox, Bos.	371	63	92	11	41	.248
C'bova, Was	281	28	67	8	32	.238
McCrae, Chi	366	43	87	4	38	.237
Tartab'l, Bos	215	25	51	0	8	.237
Gosa'r, Clev	293	18	69	2	14	.235
White, NY	274	38	62	7	16	.226
Smith, Bos.	312	31	66	8	32	.212

NATIONAL LEAGUE BATTING

Mota, Pgh	218	38	78	8	30	.358
M. Alou, Pgh	358	51	132	2	18	.344
C'ruz, Pgh	420	60	137	17	71	.326
Stargell, Pgh	341	57	110	24	72	.323
Carty, Atl	313	45	100	5	37	.320
F. Alou, Atl.	471	78	151	23	51	.321
C'peda, SF	357	44	98	17	53	.319
Morgan, Hou	351	34	90	4	36	.310
Allen, Phila.	320	71	102	25	68	.314
Rosboro, LA	272	38	85	8	41	.305
Harper, Cinn	360	68	110	14	43	.306
Clend'n, Pgh	371	50	112	18	61	.302
Aaron, Atl.	404	75	120	31	85	.297
White, Phila.	461	67	118	13	72	.294
T. Davis, LA	304	18	80	3	18	.264
Jackson, Hou	436	50	115	2	18	.263
Will'ms, Chi	437	60	115	20	58	.263
Mays, SF	390	65	111	24	69	.392
McC'vey, SF	328	55	97	21	59	.322
Pinson, Cinn	423	47	122	10	47	.289
Brock, St L	418	68	120	11	34	.287
Hart, SF	383	62	111	24	67	.288
Wills, LA	380	43	113	1	31	.298
Gonzo, Phil.	288	38	76	4	34	.264
Pagan, Pgh	294	28	82	4	40	.279
Johnson, LA	334	44	99	8	40	.276
C. Jones, NY	338	47	93	8	46	.275
Flood, St. L	432	45	117	4	48	.271
W. Davis, LA	381	43	102	4	38	.268
Banks, Chi	323	38	85	7	46	.263
Phillips, Chi	399	48	98	19	38	.246
Mays, Hou	350	36	86	6	31	.264
Puntier, S F	310	41	76	1	15	.245
Taylor, Phil.	312	39	83	5	30	.259
Cro'ds'r, Cinn	321	40	80	10	35	.249
M. Jones, AL	352	37	83	13	40	.246
J. Alou, SF	317	21	81	9	4	.255
Brown, Chi	256	34	65	4	31	.253

AMERICAN LEAGUE PITCHING

Pitcher-club	h	bb	so	w	l	era
Glanz, Minn.	128	28	76	7	13	2.28
Tiant, Clev.	71	36	80	6	5	2.33
Downing, NY	110	42	97	7	4	2.42
Santiago, Bos	118	50	83	10	8	2.48
Wilson, Det.	144	84	180	11	5	2.81
Pizarro, Chi	96	26	19	6	5	2.88
Lopez, Cal.	127	45	87	4	10	2.90
Ortega, Wash	116	39	89	7	10	4.30

NATIONAL LEAGUE PITCHING

Marichal, SF	140	34	146	17	4	2.60
Gibson, St L	134	47	162	13	9	2.70
Jackson, St L	124	39	55	11	8	2.75
Jenkins, Hou	107	35	92	13	5	2.80
Veale, Pgh	126	73	156	13	6	2.84

FOOTBALL

NATIONAL FOOTBALL LEAGUE PRE-SEASON SCHEDULE

Friday
Bears at Packers (TV)
Saturday
Colts vs. Eagles at New Orleans (TV)
Cowboys at L. A. Rams
Atlanta vs. Giants at Nashville
CONTINENTAL LEAGUE
Saturday
Harrisburg at Va. Sailors
ATLANTIC COAST LEAGUE
Saturday
Jersey at Wilmington

TELEVISION

Saturday
Thunderbird at Clifton, N.J., golf
Alabama Stakes, Hugse race
Monday
Torres vs. Cotton at Las Vegas, boxing

SCHMIDT FORD
1966 Ford Executives Car Sale
SAVE UP TO $1250
★ THUNDERBIRDS ★ LTD'S
★ GALAXIES ★ FAIRLANES
★ FALCONS ★ MUSTANGS
ALL MODELS
SCHMIDT FORD SALES, INC.
5720 REISTERSTOWN RD. - 664-6400

WRESTLING
Tomorrow—Sat., August 13
8:30 P.M.

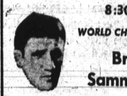

WORLD CHAMPIONSHIP
Bruno Sammartino
vs.
Johnny Valentine
★
Iaukea & Graham vs. Apollo & Pungliese
★
"Bull" Robinson vs. Angelo Savoldi
3 MORE ALL-STAR BOUTS
Tickets: $1.50, 2.50, 3.00, 3.50, 4.00
(tax incl.)

CIVIC CENTER

AFRO SPORTS

TV SPORTS

Baseball

Friday, 5 p.m.

BALTIMORE AT WASHINGTON
Balto. Orioles

No.	Player	Pos.	Avg.
6	Paul Blair	OF	.222
16	Sam Bowens	OF	.333
20	Fr. Robinson	OF	.314
	Wash. Senators		
6	Willie Kirkland	OF	.185
20	Paul Casanova	C	.246
34	Fred Valentine	OF	.288
36	Phil Ortega	P	W8-L10

Saturday afternoon

HOUSTON AT SAN FRANCISCO
Houston Astros

18	Joe Morgan	1F (Hurt)	
19	Sonny Jackson	1F	.293
20	Lee Maye	OF	.264
23	Walter Bond	OF	.238
24	Jim Wynn	OF	(hurt)
38	Mike Cuellar	P	W7-L3
	San Francisco Giants		
14	Jay Alou	OF	.335
18	Jim Hart	1F	.280
24	Willie Mays	OF	.292
36	Tito Fuentes	1F	.263
44	Willie McCovey	1F	
57	Juan Marichal	P	

Sunday Afternoon

BALTIMORE AT WASHINGTON
(See Player Listing Above)

Monday Night

BALTIMORE AT BOSTON
Balto. Orioles

6	Paul Blair	OF	.232
16	Sam Bowens	OF	.236
20	Fr. Robinson	OF	.314
	Boston Red Sox		
1	Joe Foy	1F	.240
5	George Scott	1F	.254
7	Lennie Green	OF	.210
12	Joe Tartabull	OF	.227
14	George Smith	1F	.215
26	John Wyatt	P	W4-L4
30	Joe Santiago	P	W1-L4

WASHINGTON AT CLEVELAND
Wash. Senators

6	Willie Kirkland	OF	.185
20	Paul Casanova	C	.246
34	Fred Valentine	OF	.288
36	Phil Ortega	P	W8-10
	Cleveland Indians		
17	Chico Salmon	Util	.270
22	Tony Martinez	Util	.218
23	Chuck Hinton	OF	.258
24	Pete Gonzalez	1F	.235
27	Leon Wagner	OF	.290
33	Luis Tiant	P	W6-L5

Saturday Night

Wash. Senators
(SEE LISTINGS ABOVE)
Balto. Orioles
(SEE LISTINGS ABOVE)

Football

Friday Night

CHICAGO AT GREEN BAY
Chicago Bears

No.	Player	Pos.	Col
18	John Clayton	PK	Southern
20	Carver Shannon	DB	S. Illinois
25	Charlie Brown	DB	Syracuse
24	Roosevelt Taylor	DB	Grambling
25	J. C. Caroline	DB	Illinois
28	Bennie McRae	DB	Michigan
40	Gale Sayers	OB	Kansas
45	Dick Gordon	E	Mich. State
48	A. Livingston	FB	Phoenix
49	Charlie Bivins	E	M. Brown
58	Frank McRae	DT	Tenn. State
67	George Seals	G	Mississippi
70	Herman Lee	T	Fla. A and M
73	Frank Corrish	DT	Grambling
80	Jimmy Jones	E	Wisconsin
	Green Bay Packers		
21	Bob Jeter	OB	Iowa
22	Elijah Pitts	OB	Phil Smith
24	Willie Wood	DS	USC
26	H. Adderley	DB	Mich. State
67	Eli Straing	G	Iowa State
78	Bob Brown	T	Ark. A and M
81	Mary Fleming	E	Utah
82	Lionel Aldridge	DE	Utah State
87	Willie Davis	DS	Grambling
89	Dave Robinson	LB	Penn State

Saturday Night

BALTIMORE VS. PHILADELPHIA
Balto. Colts

24	Lenny Moore	OB	Penn State
30	Alvin Haymond	DB	Southern
35	Tony Lorick	OB	Ariz. State
42	George Harold	DB	Allen
43	Lenny Lyles	DB	Louisville
44	Gerald Allen	DB	Omaha
46	Jim Shandler	DB	Benedict
77	Jim Parker	G	Ohio State
84	Duane Allen	OE	Santa Ana
85	Roy Hilton	DE	Jackson St.
87	Willie Richardson	OE	Jackson
88	John Mackey	OE	Syracuse
	Phila. Eagles		
8	Jim Nettles	DB	Wisc.
17	Taff Reed	DB	Jackson
18	Ben Hawkins	FL	Ariz. St.
20	Jim Brown	HB	C State
22	Timmy Brown	OB	Ball State
23	Willie Brown	FL	USC
24	Nate Ramsey	DB	Indiana
26	Al Nelson	DB	Cinn.
29	Irael Lang	FB	Tenn State
41	Jim Todd	OB	Ball State
43	Aaron Martin	DB	NCC
63	Harold Wells	LB	Purdue
74	Frank Molden	T	Jackson
76	Bob Brown	T	Nebraska
79	Lane Howell	T	Grambling

See the spirit of '66!
See Frank Robinson and the Orioles' other big bats at the stadium!

HIDE GRAY HAIR
SLICK BLACK
DOUBLE ACTION
COLORS GRAY HAIR NATURAL
2 WEEKS FOR SURE
AT YOUR DRUGGIST

Fishing Rodeo

One hundred retarded children and young adults of both races will participate in the "Fishing Rodeo" Saturday afternoon, August 13, from 3 to 6 p.m.

Lady Carling golf field lures Althea

The $12,500 Lady Carling Open gets underway today (Friday) with a field of 47 contestants — 35 professionals and 12 amateurs — competing at the Turf Valley Country Club at nearby Ellicott City.

Seeking honors in the classy field is Althea Gibson Darben, the lone colored player on the women's pro circuit.

MRS. ALTHEA G. DARBEN

The 54-hole tournament concludes Sunday, with one 18-hole round scheduled each day.

* * *

LEADING contenders include Carol Mann, of Towson (Md.) who returns as the defending champion; Kathy Whitworth, leading money-winner on the Ladies Professional Golf Association tour this season and last; current U.S. Open Champion Sandra Spuzich; Betsy Cullen, Marlene Hagge and Clifford Ann Creed, all of whom tied for third place last week in the Lady Carling Eastern Open at Sutton; Mass.; and Sandra Haynie, always a threat.

Other contenders include Bonnie Sue Andrie, Gloria Armstrong, Pam Barnett, Donna Caponi, Mary Lou Daniel, Gail Davis, Rebecca Eismon, Jan Ferraris, Les-

BULLET BENEFICIARY — Mrs. Mildred Merrick beams as Jim (Bad News) Barnes to be played by the Baltimore Bullets at Civic Center.

BULLET BENEFICIARY — Mrs. Mildred Merrick beams as Jim (Bad News) Barnes to be played by the Baltimore Bullets at Civic Center.

e Holbert, Ruth Jessen, Judy Kimball, Joanne Kuhn, and Murle Lindstrom.

* * *

ALSO, MARGIE Masters, Susie Maxwell, Sharon Miller, Mary Mills, Candy Phillips, Jô Ann Prentice, Betsy Rawls, Jeanette Rector, Beth Stone, Cynthia Sullivan, Judy Torluemke, Lucille Wardell, Peggy Wilson and Penny Zavichas.

The 12 amateurs in the field are Miss Rebecca Doman, Mrs. Ben Frawirth, Mrs. Beth Hern, Mrs. Louise Godsey, Miss Christyl Hasa, Mrs. Hugh McWilliams, Mrs. Jack Emich, Miss Joan Winchester, Miss Helen Ruff, Mrs. Stanley Bocjek, Mrs. Richard L. Harvey and Mrs. Lloyd E. Vonieff.

AMOCO GASOLINE PROTECTS VITAL ENGINE PARTS

Bruce R. Jennings, Insurance Agent, Baltimore, Md.

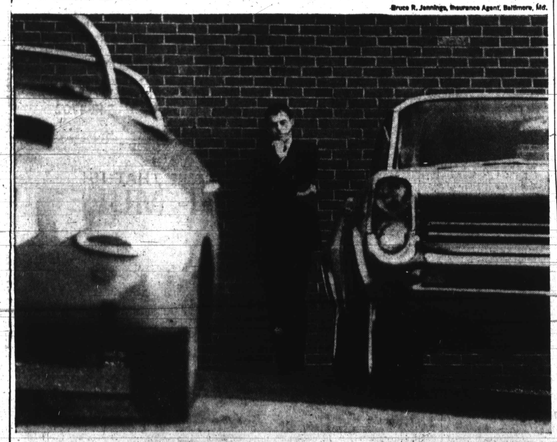

"I race cars and I know engines. I can get all the gasoline I need for free at most tracks. Instead I use AMOCO, and pay for it myself.
I've used Lead-Free AMOCO Gasoline in my personal car since I got my driver's license. It's the best."
You expect more from American and you get it!*

AMOCO
SUPER PREMIUM GASOLINE • CERTIFIED LEAD-FREE. THE ONLY ONE!
AMERICAN
© 1966, THE AMERICAN OIL COMPANY, CHICAGO, ILL. *Trademark

Get GOODYEAR - GE QUALITY AT THESE LOW, LOW PRICES!

GOODYEAR
STORE MANAGER'S MID-SUMMER SALE
OF ALL GE FLOOR SAMPLES

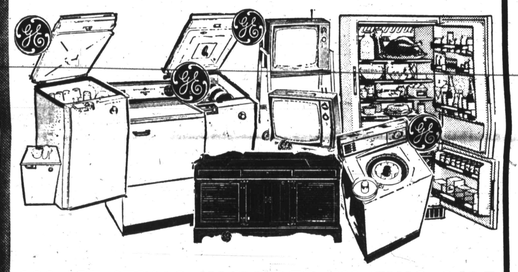

ALL GE ITEMS INCLUDED IN THIS SALE
• COLOR TVs • REFRIGERATORS • WASHERS
• PORTABLE TVs • FREEZERS • DRYERS
• DISHWASHERS • STEREOS
Every Sale Item Identified with Store Managers' Sale Tag
SOME SCRATCHED SOME DENTED
MOST LIKE NEW
EVERYTHING MUST BE SOLD TO MAKE ROOM FOR NEW 1967 GE MERCHANDISE
PRICES TOO LOW TO ADVERTISE
SALE ITEMS AT ALL NINE STORES

SAVE $20 Televisions
Many models and styles included in this sale!

PRICES TOO LOW TO ADVERTISE!

SAVE $30 Stereos

Several models to choose from . . .
PRICES TOO LOW TO ADVERTISE!

SAVE $50 Air Conditioners

All GE Floor Samples MUST SELL!
PRICES TOO LOW TO ADVERTISE!

NO MONEY DOWN INSTANT CREDIT UP TO 2 YEARS TO PAY

DOWN TOWN	NORTHWEST	HAMILTON	RT. 40 WEST	ESSEX	GLEN BURNIE	TOWSON	WESTMINSTER	ANNAPOLIS
MT. ROYAL & GUILFORD	5411 Reisterstown Rd. Shopping Plaza	5615 HARFORD RD.	5640 Baltimore Nat. Pike Shop. Center	Middlesex Shopping Center	715 YORK RD.	5922 WEST ST.	
Daily 8:30-5:30 Mon., Thurs., Fri. 'til 9	Daily 8:30-5:30 Mon., Thurs., Fri. 'til 9	Daily 8:30-5:30 Mon., Thurs., Fri. 'til 9	Daily 8:30-5:30 Mon., Thurs., Fri. 'til 9	Daily 8:30-5:30 Mon., Thurs., Fri. 'til 9	Daily 8:30-5:30 Mon., Thurs., Fri. 8:30 to 9 P.M.	Daily 8:30-5:30 Mon. & Fri. 'til 9 Thurs., Fri. 8:30 to 9 P.M.	Daily 8:30-5:30 Thurs., Fri. to 9 P.M.	
SA. 7-7711	RO. 6-7674	HA. 6-7270	744-6131	MU. 1-8217	SO. 1-0050	VA. 3-4000	TI. 8-4763	CO. 3-2626