Real Estate For Sale Real Estate For Sale Real Estate For Sale Real Estate For Sale Real Estate For Sale Real Estate For Sale Real Estate For Sale Real Estate For Sale

MANNING - SHAW

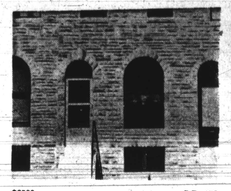

$6500 G.R. $78

904 N. PATTERSON PARK AVENUE

Duplex. Spotless. Automatic oil heat. Sale includes living room, bedroom furniture, refrigerator and gas range. $650 DOWN $70 month. VETS NO MONEY DOWN.

3914 MILFORD AVENUE

Duplex. 1st floor—2 bedrooms, living room, dining rm., kitchen. Outstanding grounds. New aluminum siding. $1000 down. (Howard Park)

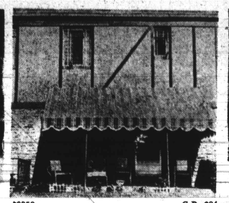

$9050 G.R. $84

3508 MANCHESTER AVENUE

Extremely gorgeous 3 bedroom group. Wall to wall carpeting, gas range, dining area, AIR CONDITIONER, back yard patio. Down payment $450.

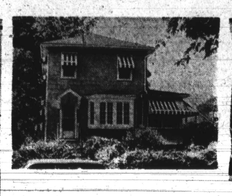

$10,900 G.R. $120

3825 PENHURST AVENUE

VACANT. Newly decorated bungalow. 3 bedrooms plus 1st floor den. $400 Down. (Ashburton)

$9950 G.R. $108

905 WALNUT AVENUE

4 bedrooms. Full tile bath plus powder room on 1st floor. New wiring. Lot 50x150. (Edmondson Village)

$8990 G.R. $96

4807 MIDWOOD AVENUE

Gorgeous 2 bedroom doll house. Many, many, extras. At a low price. Near Morgan College. $350 Down.

2909 FENDALL AVENUE

Outstanding like new rancher, 6 large rooms (3 bedrooms). Outstanding unit kitchen. West Baltimore's finest location. Price reduced for quick sale.

$10,990 G. R. $120

4506 KATHLAND AVENUE

3 bedrooms, full bath plus powder room on 1st floor. Near Hillsdale Golf Course. 1-car garage, extraordinary closet space. $450 down.

5124 LEVINDALE ROAD

VACANT. Semi-detached brick cottage. 3 bedrooms, powder room on 1st floor. Club basement. $400 Down.

$7950 G.R. $87

803 WILBERT AVENUE

A 2-bedroom beauty. Unit kitchen, tile bath and finished clubrm. At a low, low price. $350 down.

Several desirable Lots in N.W. Balto. For Sale

MANY OTHERS TO SELECT FROM TRADE YOUR PRESENT HOME G. I.'s NO MONEY DOWN NO. 9-6262 - 24 HOURS

MANNING - SHAW REALTY

1821 EUTAW PLACE (MEMBER NAT. ASSOC. FAIR HOUSING BROKERS) Warren S. Shaw, President

EDMONDSON VILLAGE

1015 WICKLOW ROAD

Porch front, 6 Rooms (3 Bedrooms), Tile Bath, 2 Unit Kitchens, Hardwood Floors, Oil Heat, Storm Windows and Screens, Awnings. Full Club room and Bath in basement.

CALL MR. ANTHONY

LEADER REALTY CO.

(Not connected with any other Co.)

LE. 9-4340 VA. 3-0045

Commercial Property FOR SALE

Desirable Masonry Brick Building in Excellent Condition

7460 WOODBROOK AVE.

Near North and Penna Ave.

One story building 84x70 use as sausage processing plant. 2nd story may be added contains five private offices (two have wash room). Some with panelled walls. 1800 sq. ft. open office space. Three ton air conditioner for offices. Employees lounge, equipment room. Can be used for wholesale meats or poultry or meat processing plant. Many extra inviting features for industrial use.

Adam's Realty Brokers

947-3141 or NO. 9-7200 LI. 2-5405 Eves. & Sun.

NORTHWOOD 1206 and 1210 Glenwood Avenue Open Sunday 2-5 P.M.

Right turn off 5300 blk. The Alameda — Bright 6 yr. brick homes with 3 lovely bedrooms with painted walls, lge living room w/bay window, separate dining room, ultra modern kitchen with birch cabinets, wall oven, and table top range and an impressive basement. Just stop in and see these homes, then compare, your host, Mr Hester, ID. 5-2400.

MORGAN COL. AREA

FHA, $89.63 mo.

Lovely 3 bedroom brick home — spacious living room, fashionable dining room, modern kitchen, and an exciting basement. All modern conveniences included. Located in a refined and quiet neighborhood. To inspect call Mr. Hughes ID. 5-4400

D. E. HUGHES & CO. ID. 5-6405

JAMES CROCKETT, Inc.

REALTORS

"Better Homes For Better Living"

We Multiple List

1920 W. NORTH AVE. - 728-0666, LI. 2-5034

1225 WINSTON AVE.

3 bedroom end of group. Club basement. Many extras.

805 WOODINGTON AVE.

Duplex, 2nd floor. 2 bedrooms, living room, kitchen, bath. 1st floor — Living room, dining room, kitchen, bath; club basement with full bath. Many extras included.

2223 KOKO LANE

2 story, brick row. Very good condition. 6 rooms, bath, panelled clubroom.

2627 MAISEL ST.

2 story, 6 rooms, tile bath; Brick row. Very good condition.

4500 BELVIEU AVE.

2 story, semi-detached brick. Large living room, dining rm., unit kitchen, powder room, 3 large bedrooms, tile bath, club room extra flush.

3703 BARRINGTON RD.

2 story, 6 rooms, bath. White shingle cottage. Very good condition.

1331 STONEWOOD RD.

Excellent condition. 2 story brick row. 6 rooms and bath.

911 LENTON AVE.

8 years old. 2 bedrooms, tile bath, living room, dining room, unit kitchen. Many extras included.

1314 KITMORE ROAD

2 story brick row. Very good condition. 6 rooms, bath, partial clubroom.

1602 ALSTON RD. (Towson)

2 story brick Colonial on large lot. Center hall plan, living rm with fireplace, dining rm. Large kitchen with wall oven. 3 large bedrooms, 2 baths, plenty closet space, club room, extra flush and utility rm.

Mrs. Moore Says: These values can't be beaten:

7 room house on EDMONDSON AVE. Porch-front, oil heat, semi-detached. $8950, G.R. $96. Down payment $95. Small weekly payments.

4 bedroom Special on LOUDON AVE. Oil heat, storm windows, unit kitchen, aluminum awnings. Only $150 down. Move In Today.

Beautiful KEVIN RD.—Hardwood floors, tile bath, modern kitchen, club cellar, large yard. VACANT. Move In Today.

Are you tired of climbing stairs? Let us show you one of our ranch house. All on one floor. Only 3 years old. Will accept your house in trade or a small down payment. Inspect today.

THIS WEEKS GIVE-A-WAY!

ROSEDALE STREET—6 rooms, bath, porch-front, oil heat. Ideal for inexpensive living. Priced at only $8500, G.R. $90.

ATTENTION! We have Government Repossessed Houses in all sections of the city. Newly renovated. Priced right. Monthly payments as low as $60.

WI. 5-6296 523-5693

HOWARD PARK

Asking Only $11,990.00

Gracious and Spacious—4 bedroom, center hall. Dutch Colonial Cottage. Beautiful grounds 2 car garage. OWNERS HAVE MOVED AND WILL PAY SETTLEMENT COSTS. A ONCE IN A LIFE TIME OPPORTUNITY.

Call Rhoda Johnson

ASSOCIATED REALTY

FL. 8-1212

IT'S NO JOKE YOUR MONEY IS IMPORTANT TO YOU

GET THE MOST FOR YOUR MONEY WITH THIS PIMLICO SPECIAL

5104 LAUREL AVE.

Semi-detached, 3 bedroom, all modern with wall to wall carpeting. Name your own down payment.

LO. 6-6300

Mr. Realy State Says For "Blue Ribbon" Service Call Maynard & Associates

BALTO. CO. RANCHER

$500 dn. total cash needed and good credit for this 3 yr. young 3 bedroom rancher with full basement. Ultra modern eat-in kit. full dining rm., drapes, fenced yard, ½ acre lot, beautifully located Varandium. Immed. possession. Call Roy Simpson.

SPLIT LEVEL

600 dn. and $130 mo.

Moves you in this custom and ultra modern split level, wit large family room, 3 large bedrms, air conditioner, carpets, drapes, dishwasher, disposal and too many features to name! Call Jo Locke

HOWARD PARK DUPLEX

$600 dn. & $129 mo.

For very large and spotless duplex live free in modern surroundings 1st apt: lg liv. rm., dining rm., eat in modern kitchen, 3-bedrooms and bath. 2nd apt: lg liv. rm., dining rm., eat in kitchen, 3-bedrms, beautiful tiled bath, basement, garage, fireplace, huge closets, drapes, carpets, washing machine, freezer, all this for only $16,000 plus $120 G.R. Call Maynard.

BRICK TWIN COTT.

Located in beautiful Howard Park. You need $300 dn. and $106 mo. 3 lg. bedrms., full tiled basement, king size modern kitchen, on very large lot with many trees . . . call today Len Mowbray.

NR. MONDAWMIN

$290 dn. and $95 mo.

Much less than rent — corner lot 3 bedrms, full tiled bath, club basement, lovely fenced yd., awning on large front porch . . . 1 blk to transportation . . . see this one today . . . call Ed Ruben.

NR. EDMONDSON VILLAGE

$600 cash needed to take over mortg. of only $72 mo. Much less than rent! Well kept brick house with tiled basement, fenced yard, owners will redecorate to your choice. Call Jerry.

Maynard & Associates

655-3300

HOWARD PARK

All brick 3 bedroom Semi-detached. Large living and dining rooms, unit kitchen. Immaculate condition. Wall shrubed lot over 220 feet deep.

B. H. BLUM

367-4400, Eves. 922-3118

FIRST TIME Advertised — My home and clubroom home. 4 bedrooms. One half block to school, church, shopping. 3833 Forest Park Avenue. LI. 3-4383.

Russell T. Baker & Co.

REALTORS WE MULTIPLE LIST

Pimlico—$7,500

3 Bedrooms—1½ baths

(4858ED) — MANY EXTRAS with this porch front group home featuring 1st floor powdrm. & full basement. Well constructed & near all conveniences. $90.00 G.R. or in lieu. Mr. Gene Berger, Sun. and Eves HU. 6-3546. Daily RI. 7-7013.

Windsor Hills

(3905EL) — AN EXCELLENT BUY! 20' living rm. has fireplace, full dining room, kitchen on 1st floor; 4 large bedrooms, kitchen and bath on 2nd; 2 bedrooms and bath on 3rd. VACANT—ONLY $300 DOWN—Mrs. Kriach. Sun. and Eves. WI. 4-5488. Daily RI. 7-7013.

Woodbourne—$400 Down

(1221GL — LOOK! ONLY 4% TO ASSUME THIS G.I. MORTGAGE on this excellent brick group with 3 bedrooms, fenced yard and convenient location. Dick Zehl. Daily DR. 7-5910. Sun. and Eves. CL. 4-4487.

Govans

(808BE)—YOU'LL LIKE THIS NICE LOT WITH MANY TREES and this well maintained 6 room cottage with fireplace in living room, 3 car garage and all in Excellent condition. ONLY $250 DOWN. Alvin Taney. Sun. and Eves., RO. 7-1730. Daily DR. 7-5016.

Edmondson Village

3 Bedrooms

(4737MO)—ONLY $250 DOWN buys this 6 room brick group home! Has "eat-in" kitchen, clubroom. ALL IN VERY GOOD CONDITION! Just 1 block to transportation! Mrs. Purnell. Sun. and Eves. 922-3383. Daily RI. 7-7013.

Bel-York, $450 Down

(943 LE) — WHY RENT? In excellent condition is this 3 bedroom group with Birch cabinets and dinette in WALL-OVEN kitchen, partial club rm., chain link fence, near all conveniences. Roger Pumphrey. DR. 7-5010. Eves. DR. 7-9463.

2 Apts.—$8,950

(4606GR) — LOCATED IN WEST ARLINGTON is this 11 room cottage with all large rooms, 3 porches, 2 car garage, large lot and excellent location. $120 G.R. or in fee. Mr. Tracy. Sun. and Eves. NO. 8-5787. Daily DR. 7-5010.

Russell T. Baker & Co.

REALTORS — WE MULTIPLE LIST

U. S. GOVT. HOMES MANY SECTIONS FROM $100 DOWN Monthly Payments From $75.00 All home completely redecorated B. H. BLUM 367-4400 5344 REISTERSTOWN ROAD Eves. 922-3118

1228 RANKIN PLACE near Carey and Saratoga Streets. 3 story house, 8 rooms and bath. Yard. $1,800.00 in fee. FE. 3-1060. Mr. Crockens.

SEE OUR SELECTION OF NEWLY DECORATED HOMES. SOME CAN BE HAD FOR DOWN PAYMENTS AS SMALL AS $100

3821 PALL MALL ROAD

$290 DOWN

New and beautiful is this two-story brick porch front home. Living room, dining room, modern unit kitchen. Three spacious bedrooms and ceramic tile bath. Hardwood floors throughout. Hot water oil heat. WALL-TO-WALL CARPETING.

2527 BOARMAN AVENUE

$190 DOWN CLUBROOM

Two story porch front home. Living room, dining room, unit kitchen. Three spacious bedrooms and ceramic tile bath. Hot water oil heat. PANELLED CLUBROOM.

2801 QUANTICO AVENUE

$150 DOWN

Beautiful two story CORNER home. Living room, dining room, kitchen. Three spacious daylight bedrooms and bath. Hardwood floors throughout. Oil heat.

813 SHERIDAN AVENUE

$190 DOWN

Two story porch front home. Living room, dining room, unit kitchen. Spacious bedrooms and ceramic tile bath. PANELLED CLUBROOM with bar.

3609 WEST MULBERRY STREET

$200 DOWN

Two story porch front. Living room, dining room, modern unit kitchen. Spacious bedrooms and tile bath. PANELLED CLUB ROOM.

1441 WINSTON AVE.

$250 DOWN

Beautiful two story porch front home. Living room, dining room, unit kitchen. Three bedrooms and ceramic tile bath. Oil heat.

1820 EAST 29th STREET

$190 DOWN

Two-story concrete porch and steps. Hall, living room, dining room, modern kitchen with cabinet sink. Three bedrooms and tile bath. Baseboard heat.

3802 COLBORNE ROAD

$250 DOWN

Two story stone porch front home. Living room, dining room, modern unit kitchen. Three daylight bedrooms and ceramic tile bath. Hot water, oil heat. PANELLED CLUBROOM.

1809 EAST 29th STREET

$190 DOWN

Two story porch front home. Living room, dining room, kitchen. Three bedrooms and tile bath. Oil heat. CINDER BLOCK GARAGE.

LIFE REALTY

SA. 7-4240

FOREST PARK — Gorgeous little 8-room dell house, right off Garrison Boulevard. Club cellar. Low expenses, low down payment. Call Roderic Gisner. 5132 Reisterstown Road — MO. 4-3117 — Nights — HU. 6-6858.

RANCHER, BRICK — Wilson Avenue. 3 bedrooms large eat - in kitchen. Living room, large lot and porch. Call MOhawk 4-5830.

OWNER'S SALE — all brick corner house. 6 rooms and bath. Beautiful knotty pine club cellar. Carpeting and drapes. $9,950.00 for quick sale. $00.00 ground rent. MOhawk 4-3614.

WEST BALTIMORE — Woodland Avenue. Modern semi - detached brick. 3 bedrooms. Vacant. $300.00 down. Easy terms. WI. 1-4838 — Plaza Realty, MO. 4-9720.

Real Estate For Sale Real Estate For Sale

LAMBROS COMPANY, INC.

5145 Park Heights Ave. 4903 Liberty Hghts. Ave.

Realtors "Trade In Your Home" 664-1222

1st Time Offer

Nothing Down to G.I.'s - $300 Down To Others

4614 PENHURST AVE.

Rare opportunity. Owner moving must sell now. Must sacrifice. Only $9,950.00 for 3 bedrooms, 2 baths, unit kitchen, full basement, large fenced yard, living room, dining room. Easy terms.

3053 SPAULDING AVE.

Outstanding bargain like new, will sacrifice. Only $9,850.00 for 2 bedrooms, ultra modern kitchen, wall oven, wood cabinets, artificial fireplace, tile, to shopping, transportation. Easy terms.

4812 HADDON AVE.

This week's special 4 bedroom, cottage, 2 car garage, corner lot, fenced yard, large living rm., kitchen, ceramic bath, dining rm., family room, large porch. Only $9,950—G.R. $130.00. Easy terms.

VA.-F.H.A. HOMES

Ranchers, cottages, row homes. Like new. Large selection, all sections. Many large down payments, low monthly payments. Little cash needed. Easy terms.

REITER RECOMMENDS

EDMONDSON VILLAGE

$300 Down F.H.A. — Nothing Down To Vets

3706 GELSTON DR. — 3 BR brick group, garage, clubrm, tile bath, shower. Lovely floors. Big modern kit. Newly painted. Charming home, lovely shrubbery. Close to everything. Call Mr. Peters, 448-1528.

1108 AUGUSTA AVE. — Like new. PRICE REDUCED. 3 BR, big LR. Unit Kit. with eatin space. Hardwood flrs., oil heat. 1 blk. to Busline. A good buy. Mr. Peters, 448-1528.

HOWARD PARK

8112 NORWOOD AVE. — Lovely 4 bedrm. cottage. Enclosed sunporch. 2-car garage, oil heat. Big tree-shaded lot. FHA approved. $10,750 in FEE. $350 down. VACANT. 1 blk to Gwynn Oak Ave. Call Bob Jones, WI. 4-0817.

3104 HOWARD PARK AVE. — Newly decorated $8000 plus $120 G.R. or in fee. 2 blks. from bus line and school. This home is the best buy in Howard Park. See it today. Call Mr. Peters, 448-1528. Home faces beautiful golf course.

WALTER A. REITER & CO.

RI. 4-1010

MAL SHERMAN

REALTOR

NEW HOMES

3402 CARDINAL COURT

This represents one to two newly constructed residences in Woodmoor section of Liberty Rd. Owner willing to take your old home in trade. Don't miss seeing this weekend.

Arthur Schwartz, MO. 4-9972, Eves. 484-0495.

BRICK COTTAGE

4213 ETHLAND AVE.

Lovely 3 bedroom cottage with panelled club basement, slate roof, hot water oil heat. In picturesque Forest Park. Extras include wall to wall carpeting and draperies. Morris Frinner, MO. 4-9972, Eves: WI. 4-1300.

F.H.A.

3804 DORCHESTER RD.

4 Bedroom, 2½ bath masonry cottage in heart of Ashburton, already appraised. Buy with $650 down by calling Lee Martin, MO. 4-9972, Eves. 367-0632.

1331 SILVERTHORNE ROAD

Lovely 8 room house unit kitchen, 3 bedrooms, covered front porch. Club Room. VACANT.

LOUIS SINGER

LE. 9-7933 323-2411

3 APARTMENTS

4 BEDROOMS

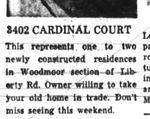

4016 CHATHAM RD.

Forest Park multiple unit dwelling fully licensed with fire alarm system and separate entrances and meters. Splendid opportunity for 1st floor purchaser to live free, with income from upstairs apartments. See it now! Morton Kayne, MO. 4-9972, Eves. HU. 8-8050.

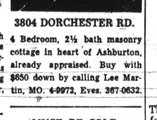

4404 VESTA AVE.

Completely remodeled 3 bedroom cottage in suburban like setting adjacent to Forest Park High School. Owner will help finance any responsible buyer. Harold Schuman, MO. 4-9972, Eves. 764-2235.

MARVIN ASNER & CO.

944-7220

WEST ARLINGTON

Beautifully kept 3 bedroom semi-detached. Fine clubroom plus many other quality improvements. Bargain priced at $7950/96 G.R. Call Mr. Chestnut, 664-1679.

FOREST PARK

$10,850 IN FEE. All brick 8 bedroom group w/2 lovely porches. Den on 1st floor. Bright, airy basement. Call 664-7220.

PIMLICO

Here's your opportunity to move to an extra large, modern 3 bdrm. home for $8000 or G.R. Call Mr. Chestnut, 664-1679.

HOWARD PARK

3 Bdrm. Colonial, cottage w/new eat-in unit kitchen. Level shady lot. $9500/96 G.R. Call Mr. Asner, 944-7220.

NORTHEAST

Reduced to $7000/108 G.R. 3 bdrm. brick group. Full airy basement, w/cedar closets. A true bargain. Call Mr. Chestnut, 664-1679.

Small Down Payment

3210 GARRISON BLVD.

F.H.A. FINANCING

Large 2 story brick with brick porch front. 4 bedrooms, 3 baths, h.w. oil heat. Brick garage.

2414 LIBERTY HEIGHTS

OPPOSITE MONDAWMIN SHOPPING CENTER

Large 4 bedroom group home. Modern unit kitchen, 2 tile baths. Will consider F.H.A. Financing, 2 car garage.

CRANE & CRANE

SA. 7-7030

OWNER SALE — Forest Park area. 5611 Ridgewood Avenue. 3 story semi - detached brick in excellent condition. For appointment call MOhawk 4-4879 or 783-4838.

NEW HOUSES, older houses, also lots. City and county. Kerr Realtors, Inc. Call Mrs. Blake — Eves. 542-8022.

DICK BELMAN, INC.

REALTORS

SHAMROCK SPLIT LEVEL

Be the first to see this exciting 8 yr. young country home. Decorator designed interior w/ full walled mirrors in living rm. and dining rm. Renaissance tile foyer, wall to wall carpeting and central air cond. Wife-saver, all electric eat-in kitchen w/counter top range, wall oven, dishwasher and disposal. Enclosed patio on beautifully landscaped corner lot.

Call MARY HOND, 655-8052

KINCHLOE RANCHER

One yr. old rancher nr. Soc. Security. 3 bdrms., tile bath, unit kitchen, full bsmt. on lg. lot. Pay only $107 mo. when you take over existing mtg.

Call PAUL IRVING, 922-3441

HOWARD PARK SEMI-DETACHED

Beautiful Howard Park all brick home. Many extras incl. carpeting, drapes and fenced yard. Priced for quick sale.

Call ALICE CAIN, RO. 4-0121

PIMLICO RD.

$300 DOWN

Payments like rent on this modern 3 bdrm. grp. home just 1 block from Park Hts. Ave. Move-in cond.

Call RUTH LEVIN, 922-2968

4812 LANIER

G.I. ASSUMPTION

Assume low 4¼% G.I. Mtg. on this Pimlico bungalow. Payments less than rent. Ideal home for young family.

Call IRENE DAYLOW, 484-2068

2903 WOODLAND PRICE REDUCED

Save $3,000 on this beautiful cottage w/3 bdrms., 1½ baths on lg. wooded lot just 2 blks. from Sinai Hosp.

Call LOU ISAAC, FO. 7-8086

DICK BELMAN, INC.

4746 BYRON ROAD

Baltimore, Md. 21208

655-2300

COTTAGE — Concrete blocks; 3 garages. Beautiful Forest Park. Call after 8 p.m. FO. 7-0348.

OWNER'S SALE — 3800 block Park Heights Avenue. 3 large modern duplex. Tile bath, unit kitchen, hardwood floors, hot water heat. Will help to finance. Call MO. 4-6307.

FOREST PARK — 4900 Block Maine Avenue. 3 family. Small down payment. CH. 3-3033.

BUY LIKE RENT

SINAI HOSPITAL AREA

NEW LISTING

3314 DORITHAN RD.

Ashburton duplex realistically priced with 2 bedrooms in each apartment. Completely private. 2nd unit will pay all expenses. Sylvan Block, MO. 4-9972, Eves. 655-5515.

5106 LEVINDALE ROAD

3 Bedroom all brick twin cottage with panelled club room and powder room, new furnace, carpeting, air conditioners, etc. Will sell for $10,750 ground rent $96 as owner has purchased a home elsewhere. Morris Frinner, MO. 4-9972, Eves. WI. 4-1300.

CHEAPER THAN RENT

5601 WAYNE AVE.

$8950 ground rent $120 will purchase this 3 bedroom Howard Park cottage. 50x150 landscaped grounds. Monthly payments can be arranged less than $90. For details call Everett Jarvis, MO. 4-9972, Eves., WA. 2-6092.

NOTHING DOWN TO VETS

FROM $350 DOWN TO $1000

Choose from over 135 other Sherman Exclusives

MAL SHERMAN, INC.

5633 Reisterstown Road

To Buy, Sell or Trade

MO. 4-9972

We Multiple List

WASHINGTON DELEGATION — Delegates from Washington to the national convention of the Interdenominational Church Ushers Association in Memphis, Tenn. are from left, seated, Mrs. Sophie Carter, recording secretary; Mrs. Alma C. Hawkins, D.C. president; Mrs. Veda McMullen, delegate chairman; Mrs. Helen Curtis, vice chairman; Mrs. Martha Senior, corresponding secretary; standing, Arthur Holloway, sergeant at arms; Mrs. Vivian Smith, financial secretary; George Gray, assistant to the secretary, and William Gentry, assistant sergeant at arms.

Claflin C. gets $35,000 legacy

ORANGEBURG, S. C. — The late Dr. Daisy E. Pearson, professor at Claflin College for many years, left her entire estate of approximately $35,000, to the college.

These funds have been earmarked for the endowment fund, according to Dr. H. V. Manning, president of the college.

Dr. Peason was a graduate of Claflin College, taugh t in several schools in South Carolina and Georgia after receiving her degree. She then joined the faculty of Claflin and be of Claflin College, taught in come a member of Trinity Methodist Church.

Challenge testimony of murder case witness

WASHINGTON

The brother-in-law of a first-degree murder and attempted robbery suspect was brought to the witness stand, Wednesday, to disprove the testimony of an ex-friend of the defendants.

Charged are Maurice Evans and John B. Philson in the May 20, 1965 slaying of Edward Green, after they allegedly attemped to rob him.

* * *

A FORMER sweetheart of Philson, Miss Alma G. Hackley, had testified earlier that to her knowledge, Philson was a party to the slaying of Green.

After assistant U.S. Atty. Victor W. Caputy, the prosecutor rested the government's case, Wednesday, before District Leonard P. Walsh, defense counsel J. Gordon Forrester announced he would prove Miss Hackley lied and had a motive for doing so.

ACCORDING TO Ralph Day, Philson's brother - in-law, Miss Hackley and the defendant had been living together for six months before the May 20 incident.

Day, 21, of 1318 Maryland Ave. NE, testified that the following turn of events occured three weeks after the murder.

The witness was working at a restaurant in Capital Plaza until about 8 p.m. rode a bus home (arriving about 9:45 or shortly thereafter) and went to the Maryland Ave. address to meet Philson's brother, Willie.

(Day said he was living with relatives in the 1300 block of Emerald St., NE, about a block from his present address, at the time. He moved with the Philsons after marrying the defendant's sister, Lottie, in August.)

IT WAS late, that night, when Ralph and Willie went to a restaurant at 14th and H Sts., NE for beer. Miss Hackley was there the witness added and Willie asked her why she lied on his brother.

Angrily, the woman began yelling obscenities at the suspect's brother, and Willie slapped her.

Miss Hackley then boasted, "Go ahead and beat me; I have one in jail and another is on the way." Day said he understood her to be talking about the Philson brothers.

THREE MONTHS ago, Day went on to say, Miss Hackley admitted to him that she had falsely fingered Philson. Allegedly, she told Day that Philson "had nothing to do with" the murder.

The manager of the restaurant in Capital Plaza, however, said Day was not employed there on the day he said the 14th and H altercation took place.

THEODORE F. BOYER, with the personnel records in his hand, testified that Day was separated from service May 19, 1965. He added that no one else would have been authorized to commence or terminate employment.

Ninth Pct. detective Richard A. McCaffrey handled the case before the death of Green, who was taken to Casualty Hospital.

McCaffrey said he arrested Evans and took him to the Casualty emergency unit on May 20, where the victim identified the suspect as one of his assailants.

Two days later continued the detective, Philson was positively identified at the hospital, again by Green.

Thomas Halloway, of the 600 block of Elliot St., NE, also linked the two defendants with the killing.

District usher runs for office at nat'l meet

WASHINGTON

Raymond Alexander Smith, a member of Israel Baptist Church, will be the Washington candidate for national president when the National United Church Ushers' Association convenes in Memphis, Tenn. July 24 - 29.

Ray Smith, as he is known by his acquaintances, has been an active usher for 25 years. In 1950, he was chairman of the D.C. delegation to Little Rock, Ark. at which time he was chosen corresponding secretary to the late national president emeritus, Allen A. C. Griffith Sr.

* * *

THE FOLLOWING year in Denver, Col., Mr. Smith was elected national fourth vice president and has moved up through the ranks.

Mr. Smith, a Washingtonian, majored in commerce and finance at Howard University before entering the Navy.

In 1964, he retired from Federal employment to enter Washington Bible College and Catholic. He is now employed by the Board of Education, Dept of pupil personnel services. Leroy Johnson, California, is the present national president.

White teens

(Continued from Page 1)

shot in the chest while standing on a street corner. W reports circulated that he was slain by a white man, the melee erupted.

Police said that at one point a group of about 200 white youths charged into a gathering of about 100 colored youths and they scuffled. The colored teenagers fled with some whites in pursuit. During the chase, at last one shot was fired, police said.

* * *

IN CLEVELAND, one man was reported shot.

The fires erupted near the spot where a young colored mother and three children were shot and wounded in the pre-dawn hours Thursday.

Police halted two carloads of white teenagers, including three girls, at East 79th and Hough Avenue, ordered them from the cars and lined them up against the vehicles. After searching the boys, police ordered them "to get out and stay out."

The teenagers reportedly were from the white neighborhoods on Southeast Side of the Hough Area.

Charleston vote kickoff to hear speech by Bond

By H. J. CONYERS

CHARLESTON, S.C. — Julian Bond, the Georgia legislator who was denied his seat, will address the kick - off rally of the Charleston Citizens' Committee's voter registration campaign July 31 at 3:30 p.m. at Emanuel AME Church.

Other participants will include the Rev. Z. L. Grady, pastor of Morris Brown AME Church, the Rev. John T. Enwright, vice president of the Citizens' Committee, and

Esau Jenkins, president of the committee, the Rev. H. B. Butler, pastor of the host church, and the Rev. A. H. Clark, pastor of Memorial Baptist Church.

$66,000 in back wages due workers

WASHINGTON

Almost $66,000 in back wages were restored to workers under the Minimum Wage and Wage Payment Laws during the fiscal year ending June 30, it was announced by the D. C. Minimum Wage and Industrial Safety Board. This amount represents a twelve percent increase over the amount collected by the Board last year.

The Wage and Hour Division of the Board is responsible for enforcing the D.C. Minimum Wage Law, which applies to women and minors, the Hours Law, and the Wage Payment and Wage Collection Law.

In connection with keeping minimum wage rates for women and minors in line with the increasing cost of living, during the year the Board promulgated revised minimum rates for 93 percent of the women and minors employed in the District of Columbia.

Current minimum rates range from $26.40 a week for waitresses to $50 a week for women and minors employed in retail trade, clerical, semi-technical, and building service occupations.

Bills to amend the D. C. Minimum Wage Law have passed the Senate and House of Representatives. These bills would extend coverage of the law to men and would establish a statutory minimum wage and overtime compensation.

These bills, which differ in many respects, have not yet been acted on by the joint conference committee which was appointed several months ago.

The Board has been unable to locate the following 76 employees of private business firms who were not paid the minimum wage. The Board will assist these employees in collecting the back wages due them if they will contact the Board. The telephone number is 629-3565.

Jacqueline D. Anderson, Flana Birth, Pattie Boone, Judith Brodsky, Jolean Brown, Vernell Brown, Anna R. Burrell, Alma Cain, Mary Clark, Geraldine Coulson, Helen Dallas, Blondell Davis, Bessie Edwards, Maxine M. Elliott, Etolia Evans;

Thelma Ferrell, Ethel Florine, Ketuah Ford, Cynthia M. Gaddy, Yeatwering Goings, Helen Wardrette Govette Rosseta Green, Kathy Hamlet, Linnie Hart, Mary Harvey, Betty Harwood, Estelle Hawkins, Mamie L. Heilig, Lucy May Henderson, Daisie Hill;

Tessie Hill, Betty Howard, Mae Hurt, Evelyn Jackson, Patricia Jackson, Marjorie Johnson, Ciola Jones, Emily Kolodne, Anne Armstrong Lackey, Thelma Leggett, Nancy C. Lencse, Lenora Lynch, Lois Marshall, Rebecca McHenry, Lucille Meigs;

Helen M. Meriwether, Annie M. Miller, Lillian Miller, Robert A. J. Morris, Ingrid Noeth, Helen Nolan, Florine Norwood, Vera Brown Peoples, Pauline Perry, Ann Petticola, Kenneth Pyndell, Thelma Randolph, Aldonia R. Robinson, Betty Shamberger, Cecile Slaughter;

Real Estate For Sale Real Estate For Sale

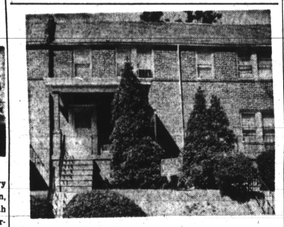

3802 ROLANDVIEW AVENUE

The price of this home has been reduced below $8000 for quick sale. NOW GET THIS! This is a modern porch front. Priced way below others in this area. Full 6 rooms, modern tile bath, wall to wall carpeting, complete storm equipment, tiled basement. DON'T MISS THIS ONE! CALL TODAY!

FIVE STAR REALTY CO.

566-1177 LA. 3-2096

STEAL IT!

LOVELY HOME IN THE EXCLUSIVE NORTHWOOD SECTION

1643 PENTWOOD RD.

6 daylight rooms, all ultra modern with knotty pine CLUB ROOM. Near transportation and schools. Name your own payment.

LO. 6-6300

BE A BIG MAN OWN THE HOME EVERY ONE DREAMS ABOUT

EDMONDSON VILLAGE

1207 KEVIN ROAD

6 rooms, modern unit kitchen. CLUBROOM. Name Your Down Payment.

LO. 6-6300

MARVIN ASNER Realtor 944-7220

GOVERNMENT REPOSSESSED HOMES ALL SECTIONS LITTLE CASH NEEDED

Call For Information Mr. Chestnut 664-1679

PARADISE LAKE, New Jersey. (Alloway Township). 3 bedroom ranch. Full cellar, lake view, 200 front property. Some interior finishing required. $8,500.00. $100.00 down — $50.00 monthly. For inspection appointment phone (212) 343-2600 or write Mr. Childs, 495 Jericho Turnpike, Mineola, New York.

DOCTOR - DENTIST - Lawyer — Triple your practice by anticipating full occupancy now, 2000 block The Alameda. End with full frontage on lower level. Private entrance. Former owners' quarters, apartment, lawyer - realtor. AAA-1 location with tremendous potentials. Phone 235-2879 after 5 p.m.

BRICK DUPLEX ASHBURTON LAKE SEC.

Very Modern—6 and 5 large rooms, each floor. Modern electric Brick kitchen and bath. Private entrances. 3-car garage. Extras.

☆ ☆ ☆

Brick Rancher—$15,500

6 large rooms, 1 1/2 baths, electric unit kitchen, large club basement. Carpeting, drapes, front porch, 12 years old.

All Brk. Home—$10,450

6 rooms, 1½ baths, club basement, new carpeting, storm windows, fenced in yard.

KOPERBERG LI. 2-8344

HOUSES FOR SALE IN EDMONDSON VILLAGE AND THROUGHOUT BALTIMORE CITY

No down payment. Pay like rent.

Call Mr. Fred 233-2055 or 566-6059

4500 BELVIEU AVE. (West Arlington Section)

Corner 2 story porch front brick. Semi-detached. Living room, dining room, kitchen and powder room on 1st floor. 2nd floor. 3 large bedrooms and full tile bath. Knotty pine clubroom, hot water oil heat, large lot.

By Appointment Only

MOSS REALTY CO.

LE. 9-5828, Eves. 922-2388

PRETTIEST HOME in Northeast Baltimore. 1922 East 31st Street. From the back porch you look on to Lake Montebello. The house is 24 ft. wide, has