KLEECO CLUB
1323 PRESSTMAN ST. 669-9867
Available For Cocktail Parties
THE DISCOTHEQUE ROOM
AIR-CONDITIONED

JULY 21
"Robert 'Lil' and "Wendell L. Wilkie," films at Mass Pratt Library, Wheeler Auditorium, at 8:15 p.m. for adults.

JULY 22
An Open House and Air Show will be held at the Patuxent River Naval Air Station from 10 a.m. Admission and parking are free; refreshments costs go to Navy Relief. The public is welcome.

CIVIC CENTER
201 W. BALTIMORE ST.
Sat., July 23rd
ONE SHOW ONLY—8:30 P.M.
WWIN PRESENTS
THE CARAVAN OF SOUL
3½ hrs. of Rock & Soul • 20 Acts • 3 Big Bands
ALL IN PERSON
OTIS REDDING
SAM and DAVE
garnet mimms
PERCY SLEDGE
mitty Collier
James Carr
Patty LaBelle and the Blue Bells
SAD SAM
the OVATIONS
the Otis Redding ORCHESTRA O.R.
PLUS! THE MAD LADS • BILLY STEWART • MABEL JOHN • THE HOLIDAYS • ROSCOE ROBINSON DONALD HEIGHT • LITTLE JOE BLUE • CHET "Poison & His Orchestra • HOWARD TATE.
Tickets Now On Sale!
Jermac Ticket Agency—Civic Center Lobby
PRICES: $2.50—$3.00—$3.75

"PORGY AND BESS" soloists in the Summer Music Festival are Joseph Eubanks, bass baritone, and Miss Jeanette Walters. The next performance will be Sunday, July 17 at Goucher College in Towson at 8:15 p.m. Mr. Eubanks is assistant professor of music at Morgan State College; Miss Walters is a student of Alice Duschak at the Peabody Conservatory.

INTERNATIONAL VOCAL star and native Baltimorean is Miss Veronica Tyler (third from left) accepting the City's certificate of recognition following her return from a singing tour in the Soviet Union. Seen left to right are: Madame Alice Duschak of the Peabody Conservatory, her teacher; Dr. Peter H. Adler, conductor of the Baltimore Symphony Orchestra; Miss Tyler, City Council President Thomas D'Alesandro III, making the presentation, and Mrs. Marion Smith, teacher at Douglass High.

ALL TV-RADIO TUBES
TUBES CHECKED FREE
97¢
FREE TROUBLE TRACER
All tubes guaranteed; none higher except male tv tube
RELAY ELECTRONICS CO. TUBE OUTLET
311 S. BROADWAY • PHONE 675-0588
Open 9 a.m. to 6 p.m. • Mon., Fri., Sat. till 9 p.m.
Closed Thurs. June — July — August

Baltimore's Newest Jazz Cocktail Lounge!
Henry Baker's Peyton Place
7—BIG NIGHTS OF ENTERTAINMENT
PLUS JAZZ MATINEE EVERY SAT.
MONDAY - TUESDAY - WEDNESDAY
HENRY BAKER Quartette
THURSDAY THRU SUNDAY
YUSEF SALIM Quintette •Joe Lofton-Drums •Whit Williams-Sax •Phil Harris-Bass •Lewis Hanlin-Trumpet •Yusef Salim on Piano
• ADDED ATTRACTION INTRODUCING FOR THE FIRST TIME VERNETTA Sensational Song Stylist
STARTING SATURDAY JULY 16th AND EVERY SATURDAY
JAZZ MATINEE 3 p.m. to 8 p.m.
FEATURING 2 BIG GROUPS
MOUSEY (Trumpet) JOHNSON and his Quintett
PLUS
DONALD CRISS and the AFRICAN JAZZ QUARTET
ADMISSION $1.00
NO COVER With Live Music NO MINIMUM
2711 PENNSYLVANIA AVE.
DATES AVAILABLE FOR MEETINGS AND COCKTAIL PARTIES
BAR MAIDS and WAITRESSES WANTED

HUAC plans hearings on KKK bill

WASHINGTON (UPI) — The House Committee on Un-American Activities, which spent a year investigating the Ku Klux Klan, will hold public hearings starting July 20 on legislation aimed at curbing the white supremacist organization, it was announced Wednesday.

* * *

COMMITTEE CHAIRMAN Edwin E. Willis, D - La., said Atty. Gen. Nicholas deB. Katzenbach is expected to testify.

Willis and Rep. Charles L. Weltner, D - Ga., another member of the committee, have introduced bills that would punish the type of terroristic activities they claim the Klan indulges in. The legislation would concentrate on the interstate activities of "clandestine organizations."

In his announcement, Willis said those wishing to testify should contact the committee. The hearings are not expected to run very long.

Usual voting machine use seen for primary

Adjustments are under way to provide that the Supervisors of Elections' 1,459 voting machines will be able to handle the lengthy city ballots in the Sept. 13 primary as usual.

Officals had first thought that paper ballots might be necessary, then there was up for consideration the use of a machine for Democrats and another for Republicans in polling places.

Lloyd Randolph, acting chief clerk, said Wednesday there is a dire need for at least 240 more machines for the coming elections.

However, and expected adjustment of Republican candidates, particularly among those on the lengthy list for GOP State Central Committee, will reduce the ballot to allow usual machine use procedures. Mr. Randolph stated.

Voters will still be faced, though, with a very lengthy primary ballot one that could be quite confusing to those unfamiliar with use of the voting machine.

* * *

MR. RANDOLPH reminded that there is a voting machine for instructral purposes at the Supervisors of Elections, ground floor, People's Court Bldg., Fayette and Gay Sts.

In other action there, Thomas Kilmartin, 1728 Ingram Rd., who had been a substitute board member, was sworn in Wednesday as the new president of the Board of Supervisors of Elections.

He replaced Henry W. Stichell Jr., named a Municipal Court judge by Gov. J. Millard Tawes.

Other board members are Mrs. Betty M. Silbert and Marshall W. Jones Jr., Republican minority member.

WHEN YOU'RE IN THE NATION'S CAPITAL . . . VISIT ONE OF THE MOST BEAUTIFUL LOUNGES IN WASHINGTON:
DIXON'S
4914 Georgia Avenue, N.W.
TA. 3-9730

CHOICE DATES AVAILABLE NOW
Including Friday and Saturday Nights
★ New ★ Beautiful
★ Thoroughly AIR CONDITIONED
CRYSTAL BALLROOM
21 E. North Avenue
Select Your Dates Now For
★ Cabarets ★ Dances
★ Proms ★ Wedding Receptions
★ Meetings
HOLDS 450 FOR DANCING
350 FOR CABARETS
FOR INFORMATION CALL
837-8485

Club Les Gals
15 W. MT. ROYAL AVE.
AT CHARLES ST. LE. 9-9721
AMPLE PARKING NEXT DOOR
NOW APPEARING
FAMOUS SONG STYLIST
DELORES LYNN
RECORDING STAR
PLUS EXTRA
Appearing Nitely In Person
SYRENA
SWEDISH SEXSATION
PLUS A BEVY OF
26 GORGEOUS DeLOVELIES!
LIVE ON STAGE!
Continuous Day & Night Entertainment
From 1 P.M. - 2 A.M.
NO COVER NO MINIMUM
Club Les Gals
15 W. MT. ROYAL AVE.
AT CHARLES ST. LE. 9-9721
AMPLE PARKING NEXT DOOR

CABANA MUSICAL CLUB
1712 GREENMOUNT AVE.
YOU MUST COME UP AND SEE US SOMETIME!
MAXINE JOYCE
BALTIMORE'S FINEST LOUNGE
SPECIAL IMPORTED LONG JOHN SCOTCH
DOUBLE SHOT
48c Mon. — Tues. — Wed. — Thurs.
Drinks At Regular Prices
FOOD FOR THE SOUL
Your Hosts: Mack and Josephine Thomas
EARL GREEN, Mgr. Phone 732-9794

"Even with the simplest water color, I strive for perfection. It's only through dedication that anything great is ever achieved."
"When I buy gin, I insist on the very best London Dry. Gordon's. It is ideally dry and crisp, makes a perfect martini. To me, Gordon's Gin is great gin."
Elmer C. Stoner, noted artist, author and editor.

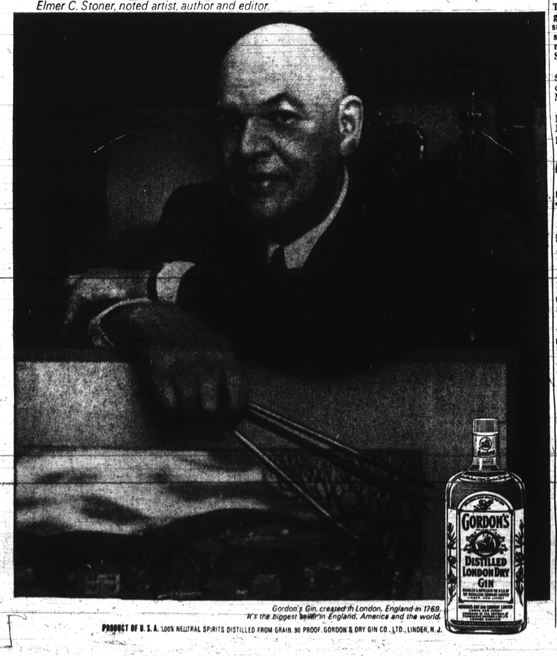

Gordon's Gin, created in London, England in 1760. It's the Spirit in England, America and the world.
PRODUCT OF U. S. A. 100% NEUTRAL SPIRITS DISTILLED FROM GRAIN. 90 PROOF. GORDON'S DRY GIN CO., LTD., LINDEN, N.J.

FOR THE BEST HOME-COOKED FOOD IN TOWN
TRY
SESS'
CHITTERLINGS
PIG'S FEET
HOG MAWS
BAR-B-QUE
BEEF STEW
BLACK EYE PEAS
LIMA BEANS
HOT BISCUITS & CORN BREAD
Main Dining Room or Coffee Shop
WILSON AND DIVISION STS.
Air-Conditioned and Music by MUZAK for your Comfort and Pleasure
LA. 3-5911

BALTIMORE'S NEWEST
PARK TERRACE CATERERS
2621 OSWEGO AVE.
• Fabulous Weddings • Free Parking
• Versatile Banquets • Provocative Parties
• Banquet Facilities • Intriguing Receptions
• Unusual Cabarets • Fireproof Building
• Executive Service • Air Conditioned
• Special Arrangements For Special Occasions •
Call For Brochure
542-4118 MR. DICKENS
542-4702 MR. RICHESON

FRIDAY - SATURDAY - SUNDAY
WELCOME HOME
Sensational
CALVIN BROOKS
and the Cavaliers
NO COVER - NO MINIMUM
RED FOX
Comfortably Air Conditioned
Fulton at Pennsylvania PA. 3-9707

JOHN LEAK and MARVIN RUSSELL'S
EASTSIDE A-GO-GO
1851 HARFORD AVENUE
presents
LITTLE CHUCK
and the BOOGALOO STOPPERS
FRIDAY, SATURDAY and SUNDAY
'Dancing Nitely - Open 7 Days
No Cover No Minimum
BETTY RUSSELL, Manager

Art Gallery slates films

The second in the popular programs of summer movies being given at the Walters Art Gallery will be next Monday (July 18) at 8:30 p.m.

These will be "Prehistoric Images," a color film dealing with the famous paintings in the caves of southern France and northern Spain!

"Reubens," and imaginative and informative exploration of the paintings of Peter Paul Rubens, and "Toulouse-Lautrec," showing the world at the end of the 19th century as portrayed and envisioned by the French artist.

Admission to the programs is by ticket only. Tickets can be obtained free from the Gallery's membership office at 5 W Mt. Vernon Pl. and weekdays between 9 a.m. and 4 p.m.

Gallery doors will open at 7:45 p.m. and no seats will be reserved.

Films help fight rats, refuse

Neighborhood improvement groups and communities that are attempting to eliminate rat infestation or to solve refuse disposal problems may request a showing of two health department films on rat and refuse problems.

Gwynns Falls School Alumni inspiration for 6th graders

The Parent Teacher Association of the Gwynn Falls Parkway School No. 60 held a reception for the sixth graders and their parents, recently.

The young people looked charming in their pastel dresses with white gloves or summer suits as they entered the auditorium.

Greetings were extended by the P.T.A. president, Leonard Saunders. Mrs. Viola Writht, the principal, introduced the special guests.

* * *

RETURNING to talk with the graduates were alumni who have been successful since leaving the school, and who included: Michale Michael, a senior at Morgan State College Carla Brewington, a sophomore at Howard University; Barbara Smith a June graduate of Eastern High School who will attend Morgan; and Patricia Pride, who graduated from Lemmel Jr. High in June as valedictorian.

The young men who returned were Herbert Joiner, a jufior at Johns Hopkins University; Richard Cummings, a sophomore at Lafayette College, Kurt Schmoke, newly elected president of the student council at City College and Paul Ellis, a student at McDonogh School.

Two parents Mrs. Verna Day and Edward Robinson read the poems "If" for Girls and "If" for Boys.

Susan Ward, president of the student council spoke on behalf of the sixth graders.

MR. SAUNDERS awarded certificates of appreciation to parents who had contributed their services to the school throughout the year.

Those receiving certificates were Mesdames E. Sprwell, Amie Powell, Elsie Cornish, Peggy McMiller, Minnie Ghee, J. Greene, Iris Joyner, Eleanor Janey, Margaret Riggsbee, Coralina Forbee, Eva Walker, Frances Burse, Lilliam Simmsone, Phyllis Johnson, Naomi Cunningham, Peggy Jackson, Carrie Sellors, L. Biggers, Irma Smith, Patricia Johnson and Pauline Pops. Robert Logan also received a certificate.

The pupils closed their program by singing their school song. A committee of parents and teachers served refreshments to the pupils and their parents.

This activity was one of a series planned by Mrs. Sara W. Taylor, chairman of the sixth grade classes.

OUTDOOR TIPS

SHOULDER BAG

The five — pocketed shoulder bags sold in all Army-Navy stores makes good tackle bag or creel.

Last a long time. Cost very little.

SCOURING PAD

Rub tarnished spoons and spinners with a soapy scouring pad and watch how they schine.

Don't use with silverplated lures, though. May take the thin layer of silver off.

LAUNDRY SOAP

Chunks of the old yellow soap hang like Harry on a hook and the big blue catfish think it's great.

Southern governors ask HEW Guidance

Eight southern governors at the National Governors Conference have asked the U.S. Department of Health, Education and Welfare to clarify its school desegregation guidelines.

Gov. Robert E. McNair of South Carolina presided in a question-and - answer session with Secretary John Gardner of the HEW.

ROBERT LOGAN MRS. ELSIE CORNISH MRS. IRMA SMITH MRS. L. BIGGERS
MRS. NAOMI CUNNINGHAM MRS. PHYLLIS JOHNSON LEONARD SAUNDERS

MR. SAUNDERS, president of the Parent-Teacher Association of Gwynns Falls Elementary School, awards certificates to parents.

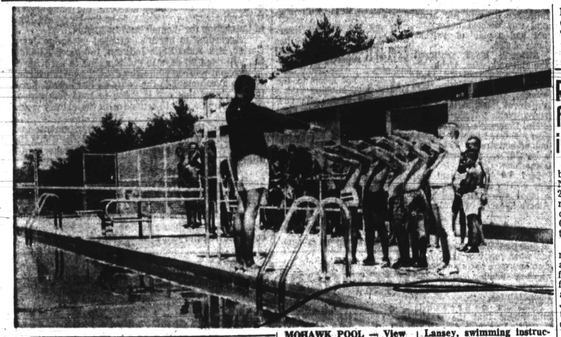

MOHAWK POOL — View of the $60,000 swimming pool at the YMCA's Camp Mohawk in Huntington, Md. it will be dedicated on Sunday at 3:30 p.m. Frank Lansey, swimming instructor back to camera), is shown giving lessons to campers. Camp director is A. P. Moss.

AT CHERRY HILL swimming pool this week contests were held for swimmers and non - swimmers. This was some of the action on day the non - swimmers were matched. Not too graceful but he's headed for the splash. (AFRO photo by Frank Phillips)

Mohawk pool opening to be this Sunday

Dedication ceremonies will be held Sunday, July 17 at 3:30 p.m. for the Camp Mohawk swimming pool at the camp, located in Huntington, Md. eight miles north of Prince Frederick.

State Comptroller Louis O. Goldstein, Wilmer Gott, president, Calvert County commissioners, and State Senator Edward T.Hall, will be among the dignitaries participating in the ceremonies.

Mohawk is the Baltimore YMCA overnight camp for boys and girls. A. P. Moss is director.

* * *

PRESIDING WILL be Herbert A. Davis, chairman, Metropolitan Camps Committee, YMCA of Greater Baltimore.

Mrs. Margaret Ross, president of the Mohawk Mothers' Club, which initiated plans for the pool, will give special tributes.

Other participants will include the Rev. Robert T. Newbold Jr. of Grace Presbyterian Church; Frank Arnidge, vice president of Barton, Duer and Koch; Frank Thatcher, associate general secretary of the YMCA; Robert McKinlay of Central Atlantic Area YMCA; and Willis W. Miller, Baltimore YMCA camping director.

Fisher, Mes, Campbell and Partners architects firm and H. Parker Mathai constructed the $60,000 Olympic pool.

* * *

HOW TO get to Camp Mohawk: out Beltway to Route 3 or 301 to Upper Marlboro. Turn left at Route 4, continue through Sunderland and on to Huntingtown where camp signs point the way.

New youngsters registered at camp this week were:

Milton B. Allen, Larry N. Bailey, Michael D. Barnes, Harden Berrow Jr., David A. Barnes, Vernon R. Beardley, Lesley Best Jr., Conrad Pullman, John Calderon, Robert R. Compton, Phillip A. Dixon, Steven C. Fobbs, Dana Guddy, Larry Kirkland.

Michael Kennedy, Donald Johnson, Jerod Luke, Alex McCarney, Gary F. Monroe, Gary Morgan, Robert Powell, Gary Duane Rowell, Ronald Smith, Rodney Scott, Robert D. West, Robert White, Houston White, Narvel Smith, Kimberly Corbin:

Byron Kevin Parrish, Stephen Ward, Stanley H. H. Wise, Jeffrey Wise, Anthony Yarbrough, Theodore Vaughan, Mark Oliver, Richard Allen, Eric Sills and William Watkins.

Re-indictments for two guilty in robbery case

Benson Pressley, 31, 500 block S. Hanover St., and Nathaniel Garlington Jr., 31, 2300 block Linden Ave., for more than a year have sucessfully waged a battle in Criminal Court against what they call "injustices."

On Wednesday, the two men, charged with robbery and assault, felt they won further "victory" as they fired their court - appointed attorneys and Judge Shirley Jones granted them privilege to have two new lawyers to defend them.

Tuesday, also granting their motions, Judge Jones threw out a grand Jury indictment brought against Pressley and Garlington in April.

Evidence before the court showed the Grand Jury had re-indicted the two men under the new Schowgurow ruling when neither of the prosecuting witnesses nor the arresting officer were present.

On Tuesday, at Judge Jones' order, a new indictment was properly returned. The woman jurist also ordered new attorneys to prepare their clients for speedy indictment and trial.

Nevertheless, Judge Jones noted that the first attorneys who worked for Pressley and Garlington over a year were "ingeniously" efficient and helped bring about all the above motions for justice.

* * *

THE CASES of Presley and Garlington have been before the court since April 17, 1965 when they were charged with holding up two Brotherhood Pilothouse workers doing a housing survey in the vicinity of Pennsylvania Ave. and Greenwillow St.

Simon Smith, of Florida, lost his wallet and $8. Not robbed but assaulted was Gerhard Haack, now in Germany. The two were residing at the 1300 block W. Lafayette Ave. while in Baltimore.

The first Criminal Court hearing found Pressley and Garlington guilty and sentenced them to 10 years in the Penitentiary.

Five years in robbery attempt

Lester W. Bryant, 27, 700 block W Fayette St., was found guilty of attempted robbery by Judge J Harold Jones Tuesday and sentenced to five years in prison.

The incident in which he was involved occurred May 20 near a Tavern at Lexington and Pulaski Sts., as the bank returned from the bank with a brown paper bag containing $500 and tried to get into the tavern door.

According to evidence before the court, Bryant and a man who later escaped capture, grabbed the owner, Edward Robinson, who held the paper bag against his stomach like a football.

Meantime, running to the tavern owner's aid were two citizens on the scene, a barber, Edward Lowry, 2000 block W Saratoga St., and a gas station man, James Jones, 1600 block Edmondson Ave., who helped capture Bryant.

Although arrested on the scene, Bryant claimed he was also trying "to get hold of the other man, the real robber," who fled.

Judge Grady disbelieved Bryant's claimed efforts to capture the "other man."

Delay food distribution

CAMDEN, N.C. (UPI) — Distribution of food to migrant farm workers in Camden County has been postponed.

The North Carolina Council of Churches postponed its plans for distributing donated food to the migrants after two church leaders met with State Sen. - Elect George Wood.

After the meeting, Charles Herron, director of the migrant project of the council, said, "We have concluded that the situation as conveyed to us is not as crucial as we had been advised earlier.

"I honestly believe, however, that there is always a need among workers who are making only about $1,400 a year with three members of the family working."

LAST WEEK the Camden County Welfare Department halted a distribution of surplus food to the migrants after farmers protested the migrants didn't need the food.

Herron said he told Wood Tuesday the situation "put Camden in the unenviable light of refusing food to people whose income is below poverty level."

THIS IS THE DRINK THAT IS!
SMIRNOFF MULE

It's the drink to start with and stay with—a cool refreshing Mule made with Smirnoff and 7-Up®. Pour a jigger of Smirnoff over ice. Add juice of ¾ lime. Fill Mule mug or glass with 7-Up to your taste. Delicious!
Set of 6 Mule mugs $3.00. A great idea for parties. Send check or money order payable to Smirnoff Mule, Dept. G, P.O. Box 828, Brooklyn, New York 11206.
80 & 100 PROOF. DISTILLED FROM GRAIN. STE PIERRE SMIRNOFF FILS, CONY OF HEUBLEIN, HARTFORD, CONN.

Your Vacation Guide

WILDWOOD N. J.
THE HARMON MOTEL
Luxurious Vacation In a MODERN - DOUBLE DECKER MOTEL in the heart of WILDWOOD. Regular Motel, Efficiency Units, Apartment and Bungalow. CHILDREN WELCOME.
Write or Call for Rates
Some Units, TV, Air-Conditioned
Phone 523-7184
MRS. O. HAPMON — 4308 Hudson Ave. Wildwood 7, N.J.

PETTY'S MOTEL
WILDWOOD (By The Sea) N.J.
430½ W. ROBERTS AVENUE
Attractively Furnished Efficiency Units and Family Units featuring cooking facilities. Ideally located for your VACATION MONTH. Make RESERVATIONS NOW. Write or Call Mrs. I. E. PETTY Wildwood 522-9687 or Philadelphia VI. 3-1587.

THE NORRIS HOUSE
107-109 W. ROBERTS AVE.
WILDWOOD, N.J.
Furnished Rooms & Apartments with Hot and Cold Running Water. Color TV—Small Pianos—For Reservations Call Wildwood 522-9332.
THOMAS NORRIS, Prop.

L SKYLINE MOTEL
WILDWOOD BY THE SEA
Modern Motel With Luxurious APTS By Day or week. Ocean Block Near Boardwalk and Beach. T.V. available.
Write or call Mrs. L. Graziano
133 W. Yorke Ave., Wildwood, N.J.
Phone: 522-3134

HILLSIDE MOTEL
4 Rooms, Bath and Television
Motel Facilities, Also 2 Bungalows
Swimming Pool
5 Minutes from Wildwood, N. J.
Route 9, Whitesboro, N. J. Between Burlington and Rio Grande.
Call or write
MR. and MRS. RICHARDSON
Prop.
Telephone 522-7216

ELFRA COURT MOTEL
Modern Two-Story Motel
Wildwood's Finest Accommodations
Private Bath, Lounge, Coffee Shop, Daily Maid Service, Swimming Pool, Shuffle Board, Club, Theatres, 3 Blks to Beach, Efficiencies, Studios, Connecting Rooms, Air-Conditioned, Moderate Rates, Free Parking.
Brochure Write:
119 W. Roberts Ave.
WILDWOOD, N. J., Phone 522-8005

WASHINGTON, D.C.
REFRESHED IN WASHINGTON
Close to all Famous Places of Interest!
THE NEW DUNBAR HOTEL
1001 16TH STREET at 16th N. W.
WASHINGTON, D. C.
AIR-CONDITIONED WITH TV AND RADIOS. COCKTAIL LOUNGE AND DINING ROOM.
FREE PARKING.
WRITE OR CALL FOR RESERVATIONS.
NO. 7-8970
MEMBER OF Travel Association of America

ATLANTIC CITY
McCRACKEN HOTEL
Phone 348-9627
APEX INN
Phone 348-9141 — 345-1393
1700-1750-ARTIC AVE.
ATLANTIC CITY, N. J.
The Finest Accommodations, Beautiful SUN DECK. Rooms with or without Bath and Running Water. 2 blocks from beach.
For Reservations Call
W. M. & MAE McCRAKEN, Props.

MASSACHUSETTS
CAMP TWIN OAKS
A Summer Resort On Cape Cod
KINGSTON, MASS.
Fine Food, Hot and cold running water, Showers and Bath. Beautiful all private baths in every cottage and main Buildings. Horseback riding, Deep Sea Fishing, Croquet, Billiard Room, Fine Food, Ocean Beach. Also a Beautiful Filtered Swimming Pool. Rates $42.00 and $46.00 per week, per person. Room & Board — Meals. Write for Folder.
CONVENIENT RATES
OR CALL
MR. OR MRS. WOODBURY
JUSTICE 5-4468

MT. POCONO, PA.
On Mt. Pocono, Pa.
ALENIA'S INN
For Vacation and Honeymoons
Home Type—Our Service. Bathing, Boating, Fishing, Golfing, Tennis, Dancing, Entertainment Nightly. Rates $75 per wk. up. Write for Rates. Phone Mt. Pocono 839-7111 (Bartlett Ave.) Free Folder. Rt 611 (Broad St.)
MRS. F. WILLIAMS, Prop.
Phone Mt. Pocono, Pa., 839-7085

WILDWOOD N. J.
Luxurious Vacation In a MODERN - DOUBLE DECKER MOTEL in the heart of WILDWOOD. Regular Motel, Efficiency Units, Apartment and Bungalow. CHILDREN WELCOME.
Write or Call for Rates
Some Units, TV, Air-Conditioned
Phone 523-7184
MRS. O. HAPMON — 4308 Hudson Ave. Wildwood 7, N.J.

WILDWOOD (By The Sea) N.J.
430½ W. ROBERTS AVENUE
Attractively Furnished Efficiency Units and Family Units featuring cooking facilities. Ideally located for your VACATION MONTH. Make RESERVATIONS NOW. Write or Call Mrs. I. E. PETTY Wildwood 522-9687 or Philadelphia VI. 3-1587.

107-109 W. ROBERTS AVE.
WILDWOOD, N.J.
Furnished Rooms & Apartments with Hot and Cold Running Water. Color TV—Small Pianos—For Reservations Call Wildwood 522-9332.
THOMAS NORRIS, Prop.

THOMAS NORRIS, Prop.

NEW YORK
THE KINGS LODGE
A VACATION FIT FOR A KING
• Modern, Deluxe Motel Style Rooms All With Private or Semi-Private Baths. Spacious Modern Dining Room. Large Filtered Swimming Pool, Basketball, Soft Ball, Tennis
• Volley Ball, Club House with Cocktail Bar and Snack Bar, Dancing, Music And Many other Sports.
TV Available In Any Room
Write or Phone For Reservations Early
Tel. Fulton 6-2106 Area Code 914
M. O. OWEN, Proprietor
OTISVILLE, NEW YORK

PEG-LEG BATES COUNTRY CLUB
Come to where the action is.
Kerhonkson, N.Y.
Code 914
Phone 626-3781
Hotel • Cottages
• Reception (Private Baths) • Swimming Pool • Golf Ball • Basketball • L. a w n Games • Air Conditioned Dining Room and Ballroom • Dancing Nitely • Floor Show (Week-Ends)
Moderate Rates
Year North
Peg-Leg Bates
96 Miles from New York City—N.Y. Thru Thruway to Exit 16, into Route 17 West to Exit 113, into 209 North to Kerhonkson. Follow signs to Country Club.

VIRGINIA
MARK - HAVEN BEACH HOTEL
CABINS & COTTAGES
2 Mi. So. of Cruzer Cross. Va. off Rt. 17
Air - Conditioned Bedrooms. Dining Room and Lounge. Daily and weekly rates. Fishing and Swimming. Waterfront Home Sites for Sale. Write for Pictorial Brochure with rates and map.
R. A. Markham, Mgr.
P. O. Box 546
Tappahannock, Va. 22560
Phone 707-443-3350

COLBROOK MOTEL
(on U.S. Rts. 1 & 301).
Colbrook, Va.
16 Mi. S. of RICHMOND, 1 Mi. N. of Petersburg—Rt. 301, and Rt. 1. Petersburg Turnpike at Exit 6. Proceed to Rte. 1-301, turn left (South) to Motel. Virginia's Finest Motel. Private Bath; Air-Conditioned Dining Room.
Reservations
Call 748-9923 or 748-2842
Member of Nationwide Motel Ave's

EGGLESTON'S HOTEL and NEW MOTEL
Tel. 444-0302 or MI. 8-9479
In "Downtown Richmond", Va.
TRA. Modern Motel accommodations. Fine HOTEL Suites, Free TV, Air-Conditioned Rooms. Telephone, THE FINEST MEALS in the DINING ROOM.

ALBANY, Ga. — Albany State College served as host to the Adult Basic Education Workshop which was held five days on the campus, June 27 through July 1. Harry King served as director; J. C. Reese, campus co-ordinator. Mrs. Catherine Kirkland is State Coordinator of Adult Education.

ATLANTIC CITY
GUEST ROOMS
1 & 2 Light Housekeeping Rooms furnished complete with Kitchenette. Corner House. Free Parking. For Reservations Call
Mrs. Gertrude D. Moss
888 N. INDIANA AVE.
Phone: 345-4091
ATLANTIC CITY, N.J.

INFLEANT SUNDECK
108 ARCTIC AVENUE, ATLANTIC CITY, NEW JERSEY
ALL ROOMS ARE AIR CONDITIONED
SUNE WITH PRIVATE BATHS AND TV. THE FINEST HOME COOKED MEALS IN OUR DINING RM.— OPEN TO THE PUBLIC ENJOY OUR DELICIOUS SHORE DINNERS WITH US.
Mrs. Louis McCRAE—Tel. 345-5697

TIRED OF HIGH PRICED VACATIONS?
LIBERTY HOTEL
"The Northside's Finest Hotel" In the Heart of Town
Baltic & Kentucky Aves.
Atlantic City 27, N. J.
King size pleasure, reasonable rates. A plan to fit every budget.
SUMMER MID-WEEK PACKAGE
4 DAYS 4 nights from $23.50 per pers. DBL. occ.
RATES INCLUDE: Admission TW first Five-a-Admission; cocktail; summer floor show at Club Harlem & Club 12 Tropicana; Wax Museum & Souvenir Shop; Free Use of Pool; Free water taily a TV in Lounge. For other Special Packages, Rates & Reservations, write or call 609-344-1184.

DAVIS GUEST HOUSE
FINEST ROOMS BY DAY, WEEK or MONTH WITH OCEAN VIEW
One block from Boardwalk
For Reservation Call or Write
Telephone MY 4-2-3859
201 GRAMMERCY PLACE
ATLANTIC CITY, NEW JERSEY

FULLER'S MOTELS
with Swimming Pool
10 Min. Drive to Atlantic City and Ocean City
★ Quite ★ Private Baths ★ Kitchenettes ★ T.V. Optional ★ Air-Cooled ★ Beautiful Terrace by Swimming Pool ★ Coffee Shop ★ Fishing & Boating ★ Horseback Riding ★ Pinblades ★ For Reservation Call Pleasantville, N.J., MU. 1-1080 or write MRS. EDNA FULLER, Box 1, New Road, Pleasantville, N.J. U. S. Route 9, North.
★ VISIT OUR BAR & COCKTAIL ★ GOOD NAERSECK

Old Village Inn
1006 Arctic Ave.
ATLANTIC CITY, NEW JERSEY
ROOMS
With Private Bath By Day, Week or Season - Also 1 & 2 Room Apts. With Bath
Ph: 344-9136
R.S.V.P.
Leatherberry

IN ATLANTIC CITY
FREE TV in every room
Park Plaza MOTEL
ILLINOIS AVE. & BACHARACH BLVD.
ATLANTIC CITY, N.J.
100% AIR-CONDITIONED
• Close to Beach and Boardwalk
• Every room faces the Park
• Free Parking
• Every room with private bath
• Phone in every room
MAKE YOUR RESERVATIONS NOW BY MAIL OR PHONE 345-9171

Marion's Colonial House
FREE PARKING
Phone: 345-9696
Write or Call
1 Min. W. Atlantic Ave.