# Rev. Pearle, formerly of Payne AME, dies

Funeral services for The Rev. C. Baker Pearle, former pastor of Payne AME Church were held in San Diego, Calif. Thursday.

In 1949 the Rev. Mr. Payne served as pastor of Trinity AME Church, Linden Ave. and Biddle Sts.

At that time the Rev. Pearle accepted a transfer to the Bethel AME Church in the Fourth Episcopal District in Chicago.

The Rev. Mr. Pearle was called to Baltimore in 1951 from the North St. AME Church in Springfield, Ohio to pastor Payne, at Laurens St. and Madison Ave.

He remained there until he was moved to Trinity Church under AME rule that all pastors be moved after serving eight or more years in any church.

* * *

HE MORE than doubled the membership at Payne and in 1943 the Church celebrated its burning of the morthage.

An active participant in civic and national organizations the Rev. Mr. Pearle was first vice president of the Frontiers Club and former president of the local chapter.

He was campaign director of the YMCA membership drive and a trustee of Kittrell College in North Carolina, a graduate of Payne Theological Seminary, and a member of the Kappa Alpha Psi Fraternity.

REV. C. BAKER PEARLE

Married to the former Marian Allen, he attended Wilberforce University and the University of Cincinnati.

The Rev. Mr. Pearle is survived by his only daughter, Mrs. Dorothy P. Roberts.

# Testimonial to honor Mrs. Bundy

The Sixth District Association of Democratic Clubs is sponsoring a testimonial dinner in honor of Mrs. Sarah J. Bundy, candidate for the House of Delegates, on Friday, July 22, at the Union Hall, 111 Cherry Hill Rd., in Cherry Hill, at 7:30 p.m.

Mrs. Bundy has distinguished herself as an outstanding leader and organizer in Cherry Hill. She is a devoted church worker at the Pennsylvania Ave. AME Zion Church, a music teacher in the public schools and now president of the Cherry Hill Co-Ordinating Council.

Having resided in Cherry Hill since 1946 with her husband, James L. Bundy, attorney and assistant city solicitor, and their four children, she is seeking public office for the first time.

George W. Dunham is president of the Sixth District Club.

# Church nursing units to hold basic care course

The United Nurses of various Churches went to Annapolis recently as guests of the Helping Hand Nurses Unit of First Baptist Church, Mrs. Rith Thomas, president.

Guest speaker was the Rev. Leroy Bowman, president of the Maryland Baptist Convention. Music was furnished by the Boys Choir or First Baptist Church and the United Nurses chours. Nurse Dorothy Redman accompanied them.

The Rev. Bowman urged the United Nurses to complete their pledge to the building fund of Provident Hospital before the September rally convenes.

* * *

THE UNVC will sponsor a class to teach adults basic home care to be taught by the American Red Cross Nursing Service at Simmons Memorial Baptist Church, the Rev. William King, pastor.

The classes will start August 15 children 12-19 may participate in the morning program adults attend in the afternoons. For registration call: 664-0302 after 7 p.m.

Nurses M. E. Saunders and Evelyn Powell are president and secretary respectively, of the UNVC.

* * *

PRESIDENTS of local units include nurses: M. E. Saunders, Minnie Myrick, Hattie Alen, Lillian Brown, Della Moore, Hazel Highgate and Mary Jane Sykes.

Also, Nurses Ruth Thomas, Sarah Lamb, Nellie Watts, Eunice Hicks, Gwendolyn Tripp, Jessie Dickerson and Betty Williams.

Nurses Susie Murphy, Cora Lee Long, Margaret Mitchell, Alece Williams, Helen Davis, Margaret Bass and Isadora Wiggins.

Nurses Amelia Roberts, Viola Foster, Elsie Horsey, Mary Rogers, Mary Ford, Rosie McGowan and Dorothy Wardlow.

Nurses Birdie Martin, Fannie Lemmon, Bernice Winaborne, Anna Hordan, Costello Carter, Francis Brown, Mary Gilliam and Ruth Hill.

BURIED — Miss Irma L. Williams, 515 Robert St., Baltimore, was given last rites Thursday at St. James P.E. Church. She was a onetime WAC who served in World War 2 and the Korean War. She held the rank of sergeant when she was discharged. A sister, Mrs. Iola Minton; and brother, Phillip J. Williams, survive.

JULY 20

A talent show will be held at the Elmer Henderson Recreation Center in School 101, at Wolfe and Biddle Sts. Contact the center for time.

JULY 20

Clarence W. Miles, attorney, and gubernatorial candidate, will speak at the "Politics and Iced Tea" program at 8 p.m. in the Student Union of Morgan State College, Cold Spring and Hillen Rd.

JULY 20

"Phoebe — Story of Premarital Pregnancy." Discussion leader, Dr. Annie Bestebreurtje, of Goucher College, will speak at Pratt Library's Walbrook Branch at 7:30 p.m. for young adults.

# Youngster, 3, buried in National Cemetery

Funeral services were held Thursday at 12 noon for three-year-old Corinthian Hicks, son of Mr. and Mrs. George Hicks Jr. of the 2200 block N. Calvert St.

The youngster died as a result of multiple injuries he received after being struck by a car while trying to cross N. Calvert last Friday afternoon.

Mrs. Cora Smith, in charge of the Latrobe Cadets, told the AFRO that an honor guard of 18 boys and girl cadets would assit at the services.

The Rev. Carl Washington, pastor of St. Timothy's Christian Baptist Church, 2634 Polk St., officiated at the service.

According to neighbors, the child had gone on an errand to the store, just one hour after the Hicks family had moved into the Calvert St. home when the accident occured.

The Hicks youth is survived by his parents, two brothers, a grandmother, Mrs. Hattie Wilkins, four aunts and six uncles and other relatives.

Burial took place in Baltimore National Cemetery.

# Archbishop Cody calls for 'freedom, & equality'

CHICAGO (UPI) —Archbishop John P. Cody of Chicago called off Catholics Saturday to take part in the "crusade for freedom and equality" that is under way in the United States.

In a letter released on the eve of a massive civil rights rally in Soldier Field, Archbishop Cody said:

"Now as never before, Americans are standing up and proclaiming to all the world that this country will not permit prejudice or discrimination because of race, creed od national origin. A crusade for freedom and equality is well under way; and you and I, as Catholics and Americans, must be part of it."

He ordered the letter read from all pulpits in the Archdiocese of Chicago Sunday morning.

Archbishop Cody's letter said the United States was founded on the principle of equality and "our religion teaches it. You and I must live it if the promise of America is ever fully to be realized."

"No American can in good conscience refuse a man a job or deny a man a home in race, religion or nationalcent in his speech or the land whence he came would be an affront to the one creator and a betrayal of the one savior."

# New baby doctor opens office

Dr. Vincent R. Blake a pediatrician who resides at 2512 Edgecombe Cr. N., has opened an office at 3403 Garrison Blvd. and will hold open house on Sunday.

Dr. Blake, from Kingston, Jamaica, is a 1963 graduate of the Howard University Medical School. He interned at Provident Hospital and did his residency at University and Provident hospitals

He was Phi Beta Kappa at Howard.

His wife, Ruteena, of Wilson, N.C., is a nurse. Their two children are Sonja, 2, and Kurt, 7 months.

# Scouts push TB drive for ice cream sticks

A drive to collect ice cream sticks for tuberculosis patients to build things with begins Friday as boy scouts from Troop 259 go out to publicize the campaign and deliver cannisters for storing the sticks to city fire stations.

The drive, sponsored by the Maryland Tuberculosis Association, will ask every popsicle and ice cream eater to save the sticks for the patients to use in occupational therapy.

Cannisters will be placed not only at depots in every one of the city's 72 fire houses, but also in many ice cream trucks and shops where the operating dairy company has agreed to support the effort.

* * *

TWENTY BOYS from Troop 259, which is centered at the Lexington-Poe Project, will go to the fire stations Friday and Saturday and also distritute posters, window stickers and bumper stickers.

The fire stations have been authorized as collection depots by the Board of Fire Commissioners, and will accept sticks from anyone from July 18 to July 30.

After the sticks are gathered up Aug. 1 and 2, they will be sent to the laundry at the Lord Baltimore Hotel to be washed and then to City Hospitals and other institutions with tubercular patients.

With the sticks and a little glue, patients can create everything from fruit baskets to note-pad holders to model houses to make their weary confinement pass a little more quickly.

PICKUP STICKS is the name of the game the Maryland Tuberculosis Association is asking Baltimore ice cream eaters to play for the next two weeks. Aaron M. Libowitz, chairman of the Baltimore City-Tuberculosis Committee gives Troop 259 patrol leader Kenneth (Pewee) Johnson cannisters to place in fire stations while junior assistant scoutmaster Larry Williams waits in line and Frank T. Jones, executive secretary of the Maryland Tuberculosis Association, beams approvingly.

THIS IS ONE of the private lots used to store old wrecked cars, in city. Note how tall weeds are. Lot is located in the back of 2500 block W. Fayette St. Cleanup committee will seek to get members for the community to join.

Members of the steering committee include: Emmett O'Brien, William Mermagen, Woodrow Grant, John Marley and Richard Kauss.

In addition, a group of 40 interested citizens met last week in the St. Joan of Arc Church, Aberdeen to get community discussion under way.

Volunteers for the different branches of work are still being solicited. Interested citizens may contact committee members directly.

Blockers want this ugly sight removed from their neighborhood. This is what they see when they sit on their back porches.

Accused of taking $1500

IATTA, S.C. (UPI) — A Charlotte, N.C. man Clancey Robert, was charged with robbery here Saturday shortly after a man fled from a Latta grocery store with $1,500.

SCRATCHING or SQUEEZING

ONE LITTLE PIMPLE

CAN SPOIL A BEAUTIFUL FACE

Don't let the tormenting itch of skin misories drive you to scratch, scratch, scratch. Ease that burning, stinging, as millions of people all over the world do. Use soothing Black and White Ointment. What a comfort! Economical, too. Trial size is 25¢, regular size 35¢, and you get 4½ times more in the 75¢ size. Sold on money-back guarantee.

And to keep your skin clean, use mild Black and White Soap. It thoroughly removes surface grime, leaves skin feeling fresh and firmer.

Quickly Relieves Itching, Burning Misery of: Ugly Bumps, Acne Pimples, Simple Ringworm, Burning, Irritated Feet, Red, Irritated Hands, Tetter—Eczema

GENUINE Black and White OINTMENT

BLACK AND WHITE OINTMENT SOLD ALL OVER THE WORLD

# Prayers For The Target City

We, a group* of Baltimore citizens, welcome the opportunity afforded by C.O.R.E.'s choosing Baltimore as its Target City. We share C.O.R.E.'s intent to improve the conditions of Baltimore's Negro citizens, and to gain them acceptance and opportunity in the community. We hold that this can be done without bitterness or violence.

We hold that lasting correction of racial and religious inequities may best be effected by a change in man's attitudes. The selfish become unselfish; the indifferent become concerned; the wrongheaded become right-headed through the grace of God.

Baltimore has a wonderful opportunity to set a pattern for racial reform by peaceful means.

To all people of good will, we issue a call for cooperation in our effort to promote calmness, good will, and mutual respect and understanding. To this end, we ask all who pray to join us every morning and evening in prayer. To provide solidarity in this movement, we publish this prayer for this week:

Father In Heaven:

We call upon Thee in behalf of all the officials of this City of Baltimore — the Mayor, the City Council, all judicial officials, all law enforcement agencies, and all others. Give them the wisdom to see what is right and the courage to carry it out. May the judicial officials be just in their decisions and fair in the performance of their duties. Give to our police courage, understanding, and restraint. Strengthen them in their difficult job of maintaining law and order in our City.

May we have peace, we pray Thee, in our City, and justice, equity, and good will for all our citizens.

Amen

* This group consists of laymen of Jewish, Catholic, and Protestant faiths.

Louis A. M. Krause, Francis G. McFarland, Frank Milani, Joseph I. Pines, Charles G. Reigner, Stanford Z. Rothschild, Sr., Marie L. Rothschild, Martin Singewald, Douglas Turnbull, Jr., Warfield M. Firor, Nicholas C. D'Adamo.

# Cherry Hill Council for Benton Plan

The Cherry Hill Co - Ordinating Council today denied any connection or association whatsoever with the newly organized organization known as "INCITE" and their spokesman, William H. Murphy Jr., in their "unscheduled and unannounced attack" on the Park Board and its members Tuesday, July 12.

Mrs. Sarah J. Bundy is president of the 200 - member body composed of representatives from all Cherry Hill's major organizations of civic, social and political nature, including five PTA's and the several churches of various faiths.

"INCITE," she said, is a newly organized group of Cherry Hill citizens which holds no membership in the Cherry Hill Co - Ordinating Council but whose members holds individual memberships.

Mrs. Bundy said "INCITE" was organized in May of this year after an unsuccessful effort to take over Council control during the Council's election of officers, she said. Since May, they have tried to discredit the Council's efforts in many ways, including the community's incinerator problem.

**Hodges - Leone Call Shots**

"We knew that there was some opposition to the building of the new incinerator in the Patapsco Flats," said Mrs. Bundy.

"It is also a known fact that State Senator William Hodges and Councilmen Dominic Leone and John J. Hines have blocked the Mayor's efforts to put through the so - called 'Benton Plan.'

"Mayor McKeldin was forced to hold up approval of the new Incinerator Plan out of political consideration for the Sixth District delegation until after the September primary election.

"We also knew about the newly organized 'INCITE'S efforts to approve the Sixth District faction of Hodges-Leone program of 'No Incinerator for the Sixth District.' We had no idea that this group would go before the City's Park Board.

**A Cherry Hill Problem For 20 Years**

The Cherry Hill Co - Ordinating Council, said Mrs. Bundy, "has been plagued with this unwanted incinerator problem for 20 years. We have repeatedly brought these problems to the attention of the proper city agencies," she said, "and we shall continue to work to wards a solution to our fat infected area.

"The Council is definitely opposed to 'Open Fire Burning' and other unsanitary, unhealthy conditions that have caused much concern in the Brooklyn - Cherry Hill area.

"We feel that the 'Benton Plan' now before Mayor McKeldin will solve all these problems in due time. The Council position is very clear," she said.

**The "Benton Plan"**

Under a plan submitted to the city's Board of Estimates last year, the city would build a new modern type of incinerator in the Patapsco Flats area.

At the completion of this incinerator, the old run-down Reedbird plant would be removed and replaced with a park. This park would be a part of the existing park system which now includes a city swimming pool and 14 acres of playground now being used for recreational purposes.

This plan, submitted by Budget Director Charles L. Benton at the request of the Sanatation Committee of the Southern District Police Community Relation Council, received broad - base support throughout the 400 - member body of which the Cherry Hill Co - Ordinating Council is a member.

Other worthy groups supporting this plan include the Brooklyn Improvement Association, Curtis Bay Senior Citizens, Brooklyn Senior Citizens. At several public meetings where the Sixth District political leaders as well as city officials, were gathered for discussion, the "Benton Plan" was unanimously approved.

"After long consideration, we are convinced that the 'Benton Plan' now before Mayor McKeldin for a new modern type incinerator, is ideal for the Patapsco Flats," Mrs. Bundy said.

YVONNE CALLAHAN, daughter of Mr. and Mrs. Lee (Pearl) Boone, 3600 Copley Rd., has flown to Europe for a two-week vacation. The Eastern High junior will visit Sicily, Italy, Spain, Germany, Austria, France, Denmark, Switzerland, Belgium and Greece.

**Top Agnew Rally**

Supporters of Spiro T. Agnew are staging an Agnew for governor rally 1 to 5:30 p.m. Saturday, at the Timonium Fairgrounds near Towson.

It is a $50 entrance campaign affair, which will include a menu of crabs, barbecue chicken and beef, turkey and ham.

There are to be door prizes at this Republican outing and entertainment by the Rivers Chambers Quartet and the Record Scratchers, a popular Franklin High School band.

# Marriage Licenses

DEMPSEY - TILLMAN — David, 22, 910 Payson, laborer; Barbara, 18, 1043 Edmondson.
ANDERSON - WINBUSH — Ivy, 21, 433 Pittman, mech.; Shirley, 18, 300 E. Lafayette.
HOLMAN - MATTHEWS — Allen, 24, 2024 Westwood, clerk; Ethel, 23, 2203 Elsinore.
HAVIN - GREENE — Hugh, 48, 2007 W. Lexington, factory; Rosella, 32, 1633 N. Appleton.
CHANDLER - DAY — Thomas, 21, 1820 N. Fulton, crane op.; Shirley, 22.
GLADDEN - JOHNSON — Joseph, 22, 1711 E. Preston, self empl.; Jeanette, 23, 1534 N. Washington.
HARRIS - BURTON — James, 26, 2200 Allendale, truck driver; Elvira, 22.
STERLING - MORRIS — Arnold, 20, 3443 Woodbrook, lab. helper; Minnie, 20, 2817 Rockrose.
CHAMPTAL - ALLEN — George, 30, New York, carpet cleaner; Ruby, 26, Brooklyn, N.Y.
AUSTIN - CARTER — Eugene, 27, 2302 Dotson, Glen Burnie, truck driver; Annette, 20, 774 Linnard.
COLLINS - PENDLETON—Charles, 31, 115 N. Stricker, burner; Martha, 40, 1806 W. Fayette.
WILLIAMS - CANN — Barry, 19, 628 N. Pulaski, factory; Roslyn, 17, 103 N. Calvert.
COX - LUCAS — Charles, 23, 2608 Oswego, const.; Lillian, 29.
PICKNEY - DIVINE — Mack, 21, 1110 Appleton; Lula, 21.
GREEN - MACKELL — Charles, 21, 1534 Harlem, Army; Ann, 22, 717 N. Monroe.
RODGERS - GREEN — Alvester, 22, 830 N. Appleton, laborer; Mary, 19, 1209 N. Longwood.
MOSES - HALL — Ansley, 22, 2138 W. North, musician; Sarah, 19, 2111 Ridgehill.
ADAMS - POWELL — Willie, 23, 2018 W. Lexington, construction; Beverly, 19.
BENNETT - STEVENSON — William, 38, 1043 Payson, teacher; Evelyn, 36, 2208 Garrison.
BRISCOE - DIRTON — William, 26, 327 N. Strieker, hosp. attan.; Noverene, 18, 2119 Bond.
TAYLOR - JONES — Vernon, 44, 3614 Colborne, helper; Mary, 42.
BATES - HUDSON — Ronald, 23, 3638 Park Hgts., Army; Joyce, 19, 1110 LaRue.
LEE - PARKER — Raymond, 24, 2238 E. Chase, technician; Gloria, 20, 2609 Wolfe.
HUNTER - BROWN — Charles, 24, 2607 W. Lanvale, hosp. aide; Georgia, 24, 139 E. Catherine.
COOK - ALSTON — Willie, 28, Phila., Pa., stock clerk; Savannah, 27, Phila., Pa.
HARMON - LOGAN — James, 26, Jersey City, N.J., warehouseman; Bernice, 42, Jersey City.
BIFFLE - NILES — Maurice, 40, Trenton, N.J., PO Clerk; Mary, 34, Trenton.
JEFFERSON - YOUNG — James, 32, 724 Quincy, D.C., polisher; Maria, 28, D.C.
CARROLL - PRICE — Francis, 31, 1303 Eutaw, janitor; Susie, 43.
ROBINSON - STEWART — Floyd, 21, 1638 N. Decker, labor; Lauretta, 18, 800 Aisquith.
BUTTON - OUTLAW — Robert, 18, 4000 Woodbridge, porter; Charlette, 16, 3216 Normount.
JACKSON - KING — James, 32, 831 N. Calhoun, laborer; Eliza, 36, 1428 N. Mount.
CRAWFORD - PICKENS — Bobby, 25, 3039 Belmont, clerk; Amanda, 20, Reid, Olla.
PINSON - MAULTSBY — Harold, 26, 3039 Belmont, mach. op.; Clarice, 21, 3033 Belmont.
THOMAS - CHAPMAN — Robert, 24, 636 E. Fulton, const.; Doris, 19.
KANE - LOVE — David, 41, 836 Oxford, porter; Mary, 34, 836.
BERRYMAN - SYKES — George, 18, 2218 Albemarle, bus boy; Mary, 17, 2209 Allen.
WILLIAMS - McMILLION — Robert, 24, 2020 Ulman, Navy; Mary, 22, 215 E. 22nd.
MATTHEWS - FLEMMING — Thomas, 18, 718 Longwood, Army; Kathleen, 17, 3000 Arunah.

MORE NON-STOPS

NEW YORK CITY

Only 3 hrs. 35 minutes to center of town. 8 trips daily. $6.80 one way to New York City.

GO GREYHOUND

...and leave the driving to us

Call Mr. Butler

VINYL SIDING
ALUMINUM SIDING
ASBESTOS SIDING

No phoney sales gimmicks. Compare our prices before you buy. No money down and the lowest prices in town. MY reputation since 1928 is your protection.

Call Now—PL. 2-6868
FREE ESTIMATES

Butler Roofing Co., Inc.
3101 N. CHARLES ST.

WILL YOU JOIN THE "AGNEW-FOR-GOVERNOR" TEAM?

We need volunteer workers

There's only one requirement for the job — that you honestly and sincerely feel that Agnew is YOUR kind of man for governor. The work is hard and the hours are long. But you'll get priceless experience, plenty of excitement, and the thrill of playing on a winning team.

Call 828-4520 and let's see how we can best use your talents.

Advertisement: Authority, Tilton H. Dobbin, Treasurer

# Fair housing group outlines future action

The Citizens' Committee for Fair Housing of Aberdeen has established an action committee to cover six areas of interest.

The support branch of the committee will seek to get members for the community to join.

Grand Opening
OF OUR
CAMP MEETING
OF THE
Full Gospel Tabernacle, Inc.
Winters and Edmondson Avenues, Catonsville, Md.
July 10th thru Aug. 28th
No. 23 Bus "Rockwell" will bring you to the Camp Ground

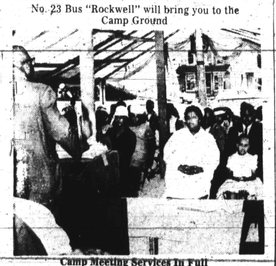

Camp Meeting Services In Full Gospel Tabernacle Tent

July Services Every Sunday 3:30 p.m. and 8 p.m. Also July Services Every Tues., Wed., Thurs. & Fri. 8 p.m.

Visiting Pastors, Choirs and Congregations Each Night

WE WELCOME YOU

REV. RICHARD N. WALLACE, Pastor

STONY RUN FRIENDS MEETING
EVERYONE WELCOME
Meeting for Worship 11 A.M.
5116 N. CHARLES ST.
BAPTIST BAPTIST

HERITAGE UNITED CHURCH OF CHRIST
3106 Liberty Heights Ave.
10:00 A.M.—Church School
11:00 A.M.—Worship Service
Rev. Wendell H. Phillips
BAPTIST BAPTIST

CHRIST TEMPLE, Inc.
2117 PENNSYLVANIA AVENUE
PHONE: 669-9489
We are asking one and all to join us, searching for Jesus, where a Christian will find a friend and a Sinner will find Christ. We cannot get along today without Prayers and can do nothing without the Spirit of Christ. We are all asking you to join us in these services.
ORDER OF SERVICES
Sunday School — 10 A.M.
Morning Worship — 11 A.M. (Sunday)
Evening Worship — 3 P.M. (Sunday)
Friday Night Service — 8 P.M.
Mondays — 12 noon Paryer Service
ALL ARE WELCOME
REV. L. WADDY, Pastor and Founder

NEW HOPE BAPTIST CHURCH
850 HARLEM AVE. Near FREMONT
SUNDAY, JULY 17, 1966
9:30 A.M.—SUNDAY SCHOOL
11:00 A.M.—Morning Worship — SERMON BY THE PASTOR
Holy Communion Every First Sunday 3 P.M.
Every Wednesday — 8 P.M. — Preaching
WE WELCOME YOU
REV. LEWIS CAMPBELL, Pastor
REV. CAMPBELL

Mt. Lebanon Baptist Church
2320 REISTERSTOWN ROAD
SUNDAY, JULY 17, 1966
8:00 A.M.—Early Morning Worship. Sermon by the Pastor. Theme: "Yet Grace is Sufficient"
9:30 A.M.—Sunday School
11:00 A.M.—Morning Worship. Theme: There Shall Be No Night There
3:00 P.M.—Rev. George Jackson and St. Stephens Baptist Church will worship with us
6:00 P.M.—Baptist Training Union
REV. OLIN P. MOYD, Pastor
We Invite You to Worship with the Mt. Lebanon Family each Sunday.
REV. OLIN P. MOYD

ENON BAPTIST CHURCH
EDMONDSON AVE. and SCHROEDER ST.
SUNDAY, JULY 17, 1966
8:30 A.M.—Early Prayer Service
9:30 A.M.—Sunday School
11:00 A.M.—Morning Worship
Sermon by the Pastor and Altar Call: Convention Reports.
ALL ARE WELCOME
THE REV. JAMES E. THOMAS III, Co-Pastor
THE REV. DR. ARTHUR J. PAYNE, Pastor, A.B., D.D., S.T.D.

PERKINS SQUARE BAPTIST CHURCH
EDMONDSON AND WARWICK AVENUES
SUNDAY, JULY 17, 1966
SENIOR CHOIR DAY
8:00 A.M.—The Early Morning Worship Sermon by the Pastor
9:15 A.M.—Sunday School
10:30 A.M.—Open Study Class
11:00 A.M.—Morning Worship, Sermon by The Pastor
6:00 P.M.—B. T. U.
7:30 P.M.—Revival Service
REVIVAL WEEK
Mon., July 18 thru Sun., July 24
TUESDAY
7:15 P.M.—Prayer Call
7:30 P.M.—Bible Study Class
8:30 P.M.—Prayer Meeting
REV. WARD D. TERRY, Pastor

PRESBYTERIAN PRESBYTERIAN

GRACE UNITED PRESBYTERIAN CHURCH
"One of Baltimore's Friendliest Churches"
DOLPHIN and ETTING STREETS
SUNDAY, JULY 17, 1966
9:00 A.M.—Sunday School—Mrs. Edna Canty, Superintendent; Mrs. Rachel Adams, Assistant Superintendent
9:30 A.M.—Moments of Guided Meditation
10:00 A.M.—The Church Gathered in Worship Sermon: "On Experiencing A Christian Marriage"
11:30 A.M.—Coffee — Fellowship Hour Sponsored by the Deacons' "Couples" Club
WEDNESDAY
8:00 P.M.—The Church Gathered In Praise And Prayer
MR. FLOYD O. ADAMS, Minister of Music
THE REV. ROBERT T. NEWBOLD, JR., Minister

BAHA'I FAITH
THE BAHA'I FAITH
SUNDAYS
12 Noon—Public Meeting.
SPEAKER: Miss F. Mildred Elmer
TOPIC: "WORDS OF WORSHIP"
Literature Available
NO COLLECTION OR OBLIGATION
BALTIMORE BAHA'I CENTER
5301 GWYNN OAK AVE.

A.M.E. ZION A.M.E. ZION
PENNSYLVANIA AVENUE A.M.E. ZION CHURCH
"The Church of The Burning Heart"
1116-26 PENNSYLVANIA AVENUE
SUNDAY, JULY 17, 1966
9:30 A.M.—CHURCH SCHOOL.
11:00 A.M.—WORSHIP. SERMON: Second in series on, "HOW ARE YOU GETTING ALONG?" by Rev. Coleman.
3:00 P.M.—CHRISTIAN ENDEAVOR HOUR.
CLINTON R. COLEMAN, D.D., minister.

A. M. E. A. M. E.
"Serving A World Parish With Christ Since 1843"
WATERS A.M.E. CHURCH
AISQUITH Near ORLEANS
SUNDAY, JULY 17, 1966
A SERIES OF SERMONS ON LOVE
8:00 A.M.—Early Worship — Subject: "Love Is Very Patient, Very Kind."
9:00 A.M.—Sunday School, Lloyd Barry, Supt.
10:00 A.M.—Formal Worship — Subject: "Love Is Never Rude."
JAMES L. HILL—Assistant Minister
MELVIN CHESTER SWANN—The Minister

METHODIST METHODIST
Ames Memorial Methodist Church
Carey and Baker Sts.
SUNDAY, JULY 17, 1966
9:00 A.M.—Bible Study Class
9:30 A.M.—Church School — Mr. Warner Brown, Supt.
11:00 A.M.—Sermon — Theme, "Do You Know His Name?"
A Cordial Welcome To All
ERNEST P. CLARK, Minister

CHRISTIAN COMMUNITY CHRISTIAN COMMUNITY
Douglas Memorial Community Church
"The People of the Way"
LAFAYETTE and MADISON AVES.
MARION CURTIS BASCOM, Minister
JAMES S. HAMMOND, MINISTER OF MUSIC
SUNDAY, JULY 17, 1966
8:30 and 11:00 A.M.
"THE GOLDEN RULE"
Mr. Bascom, Preaching
MUSIC
8:30 A.M.
YOUTH CHOIR
"Praise to God Our King" — Hughes-Jones
"Build Thee More Stately Mansions" — Young
11:00 A.M.
SANCTUARY CHOIR
"O Come, Ye Servants of The Lord" — Tye
"SANCTUS" — Gounod
9:30 A.M. Sunday School

TERMITES?
Are termites eating you out of house and home? Watch for swarming termites this spring — but the best way is to let us make a termite inspection for you at no obligation.
ATLAS EXTERMINATOR CO.
6901 YORK ROAD
DR. 7-9400

We've put out the fuse on our celebration

You'd think that adding the millionth telephone customer would call for a bit of celebration.

We thought so, too. In fact, we'd planned to mark the occasion. Nothing elaborate, you understand, but after all, adding the millionth telephone customer is a milestone.

But the wife of one of our employees brought us up short. She said, and we quote, "What do you mean, you've just added your millionth customer? What about all those people who use pay telephones, sometimes several times a day? And the members of each telephone subscriber's family? They're customers, too."

She's right, of course. Fact is, we add a customer every time someone uses the telephone anywhere in the whole state of Maryland. So we must have passed our millionth customer many times over.

That's why we've abandoned our plans for a modest celebration. Besides, we think the time can be better spent planning even better service for all of our customers.

The many, many millions of them.

The C & P Telephone Company of Maryland
Part of the Nationwide Bell System