NAACP bars Fund from talks

NEW YORK (UPI) — The Director of the NAACP Legal Defense and Educational Fund said today, he was asked to stay away from the NAACP National Convention in Los Angeles.

JACK GREENBERG, A white Manhattan lawyer, said he received a letter from Dr. John A. Morsell, the assistant executive director, which said his presence at the convention would have an adverse effect.

"The only thing I know is that I got a letter saying our presence there would interfere with their publicity," Greenberg said. This is the first time the question of publicity has arisen, he said, and the first time the legal organization has been asked not to attend the National Convention.

ALTHOUGH IT has argued all the major civil rights cases since the 1954 U.S. Supreme Court school integration decision, The Fund is a separate organization with its own budget, Greenberg said he would continue to hold luncheons and raise money to meet this year's goal of $2 million. One event usually held at the convention, the presentation of $1,000 to an outstanding civil rights lawyer, will be scheduled for the fall, he said.

GREENBERG said he planned to discuss the matter with NAACP officials but "Not in the near future."

Will you get bill if firm flops?

Will you have to pay for your auto insurance company's debts if it goes broke?

If you are a Marylander, the chances are small, despite the fact that some 20,000 drivers are now being ordered to pour their good green into the defunct Olympic Insurance Company of America to make up its back bills — some in the thousands of dollars.

This is because Olympic was a mutual assessable firm, which means that policy holders are legally liable for the company's losses, at rates calculated on how much insurance is taken out over what period of time.

Ex-Olympic-insured unfortunates are being charged from $1 to about $40,000, in the case of a business firm which had Olympic policies. Olympic has debts totaling about $2.5 million.

• • •

ACCORDING to State Insurance Commissioner Francis B. Burch, however, there are only two other mutual assessable companies currently writing auto insurance in the state.

Another company, National Guild, which operated out of Silver Springs, went out of business and in to the hands of the rehabilitator last October.

Mr. Burch said National Guild wrote auto and other kinds of insurance for about 22,000 policy holders in Maryland, some 50 per cent of them in the Baltimore metropolitan area.

He said it had not yet been determined whether any assessment of policy holders would be needed in the case of National Guild, which went into rehabilitation when a surprise inspection found it on the brink of insolvency.

"There is no cause for apprehension yet," he said, adding that the audit report on the company should be completed within the next 60 days.

• • •

THE TWO mutual assessable companies still writing auto insurance policies are the tiny Peninsula Insurance Company on the Eastern Shore and the Erie Exchange Insurance Company, a much larger Pennsylvania-based firm with policy holders in the western counties, Mr. Burch said.

Peninsula has about 1,500 to 2,000 policies while Erie Exchange holds 10,000 to 15,000, the insurance commissioner estimated.

"Erie Exchange is extremely strong and Peninsula is small, but well-managed," he added. "We are keeping a close and watchful eye on both of them."

• • •

MR. BURCH said he would recommend that anyone taking out an auto liability policy from a mutual assessable firm should be "very, very careful".

He continued that he and his staff were discussing legislation which would prohibit such firms from writing auto liability insurance in the state.

He explained that there were many county mutual fire insurance companies in the state which had a mutual assessable structure, operating on the theory that in rural areas, people should help each other in times of disaster.

These companies were set up in the 1800's in Eastern

Muslims get inmate out on probation

By ROGER J. NISSLY

Jackson Brothers' story is one of hope, frustration and rehabilitation.

For three years the tall, lean man had languished in jail after being up for parole because he could not find anybody willing to give him a job on the outside.

Now at the age of 32, and after spending nine years of a 15-year sentence in the Maryland Penitentiary for armed robbery, Mr. Brothers (the name is fitting) is a new man—a man with hope through a new program initiated by the local Muslim mosque.

He walked out of prison Tuesday a free man with a job and a place to stay (with his mail addressed to somewhere other than the penitentiary for the first time in nine years), arranged for him by the Rev. Isaiah Karriem, minister of the local Muslims.

• • •

HE WALKED out with something else—a philosophy and a whole new outlook on life, also given him by the Muslims, as he explained in his terse statement: "Once you get up from the gutter, you don't ever go back."

Speaking softly, he talks of the religion as "the program . . . there is no other program anywhere that gives you this self respect, dignity, happiness, success, spiritual guidance and makes a man of you."

Brothers became interested in Islam in 1959 when the Muslims were not allowed to hold regular services at the prison. At best Minister Karriem was only able to visit inmates whose names he had been given.

Having never been to a Muslim temple, one of Brothers' first acts upon his release was to attend Muhammad's Mosque No. 6 at 514 Wilson St.

"Our brothers often do this even before they visit their families," Minister Karriem added.

• • •

IN PRISON Brothers' religion was limited to "reading books I had to deny myself interest and studied all the books my friends could bring me, including the worys of the honorable Elijah Muhammad.

months ago Rev.

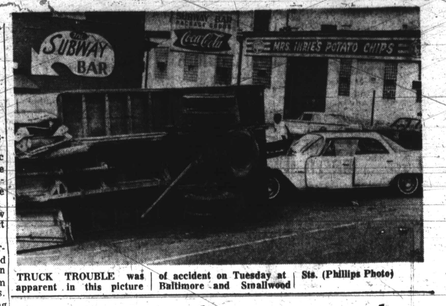

TRUCK TROUBLE was apparent in this picture of accident on Tuesday at Baltimore and Smallwood Sts. (Phillips Photo)

Youth shot, four arrested in Westport auto chase

A 19-year-old was shot and three other youths were arrested as they fled from an allegedly stolen car after a wild chase through Westport early Thursday morning.

The youth was reported in satisfactory condition at South Baltimore General Hospital after undergoing surgery for a bullet wound of the right side of the back, police said.

The other passengers in the car arrested were aged 17, 18, and 21. Police said charges would await the questioning of the youth in the hospital.

According to the police report, the 1960 sedan was called to stop about 1:50 a.m. for a routine check of its temporary tags in the 1400 block of Ridgely St.

The car sped away. Traffic Officers Dale Wroe and Montague Hutt reported, with them in pursuit in a chase that last several miles at high rates of speed.

The chase led to Worchester St. just east of Russell St., where the car was abandoned after going trrough a vacant lot and into a pond.

Both officers said they fired shots. Ballistics tests are being undertaken to determine which office hit the youth.

• • •

THE AUTO had been parked about midnight in the 100 block N. Shipley St. The owner of the car did not know the car had been stolen when he was notified by police, according to Capt. Michael Gillease.

He said yesterday afternoon that the investigation was still continuing.

In another accident, Wednesday forenoon, Mrs. Annie Cooper, 52, 3900 block Maine Ave., was killed and two youngsters in her car were injured when the car they were riding in struck a tree in the 3400 block of Garrison Blvd.

Accident investigators said the car was southbound on Garrison when it crossed into the opposite lane and struck a tree at the side of the road, killing Mrs. Cooper, the driver.

Injured, not seriously, and

HARLEM NOW PLAYING
GILMOR STREET at EDMONDSON AVE. WI. 7-7888
The real excitement begins when they run out of bullets!
GREGORY PECK SOPHIA LOREN
A STANLEY DONEN PRODUCTION
ARABESQUE
A NEW NAME FOR DANGER AND DELIGHT! FROM THE MAN WHO MADE "CHARADE"
ULTRA-MAD! ULTRA-MYSTERY! ULTRA-MOD!
WHEN THEIR PATHS CROSS AND DOUBLE-CROSS ...it's the screen's most explosive mystery!
TECHNICOLOR® PANAVISION® with ALAN BADEL • KIERON MOORE
Plus 2nd Big Hit
HE HELD A KILLER-MOB AT GUNPOINT
ALL NEW! GUNPOINT TECHNICOLOR. starring AUDIE MURPHY JOAN WARREN STALEY • STEVENS

HELD OVER—NOW PLAYING
A HAPPY HOUSEHOLD GOES TO THE DOGS!
...when a Great Dane disguised as a Dachsie crashes the party!
WALT DISNEY presents THE UGLY DACHSHUND starring Dean JONES • Suzanne PLESHETTE Charlie RUGGLES TECHNICOLOR®

6 ACADEMY AWARDS!
MGM® CLOWN-WAVES Film Award
A CARLO PONTI PRODUCTION
DAVID LEAN'S FILM
DOCTOR ZHIVAGO
METROCOLOR
EVES. AT 8:15 MATS. AT 2 P.M. WED. SAT. SUN.
MAYFAIR
3900 N. Belmont St. • GI. 5-7700

BEST PICTURE OF THE YEAR!
THE SOUND OF MUSIC
2 Shows Daily
EVES AT 8:30
MATS AT 2 P.M.
NEW
330 W. Lexington • SA. 7-7300

BRIDGE THEATRE
EDMONDSON & PULASKI
Telephone CE. 3-5420
SAT.-MON. JULY 9-11
TEEN-AGERS ZOOM TO SUPERSIZE AND TERRORIZE A TOWN!
GIANT THRILL & FUN SHOW
JERRY LEWIS
BOEING BOEING
TECHNICOLOR
PLUS "Young Swingers"
TUES.-FRI. 8 JULY 12-15 • CLOSED

CARR'S Beach
ANNAPOLIS MARYLAND
SETS THE SCENE FOR... SUMMER FUN
JULY 10 IN PERSON Jerry BUTLER
SUNDAY, JULY 10th, SEE THE JERRY BUTLER SHOW, THE ENCHANTERS, THE JAMO THOMAS BAND and THE FAMOUS GO-GO GIRLS... at the NEW CARR'S BEACH!
ONLY 30 MINUTES FROM BALTO.
SEE YOU THERE
The DRIFTERS JULY 17

APOLLO
Today & Sat. July 8-9
"CURSE OF THE FLY"
2 BIG HIT
"DEVIL OF DARKNESS"
SUN.-MON.-TUE. JULY 10-11-12
JAMES STEWART • MAUREEN O'HARA
"THE RARE BREED"
2 BIG HIT "THE KILLER"

ALL TV-RADIO TUBES
TUBES CHECKED FREE
97¢
FREE TROUBLE TRACER
All tubes guaranteed; none higher except main pix tube
RELAY ELECTRONICS CO. TUBE OUTLET
311 S. BROADWAY • PHONE 675-0588
Open 9 a.m. to 6 p.m. • Mon., Fri., Sat. 'till 9 p.m.
Closed Thur. June 30, July 1, August

HE'S NEW AT WEBB . . .
HE GRILLS UP RED-HOT LISTENING TREATS . . . MON. THRU FRI. -- 6 TO 10 A.M. & SAT. 7 TO 12 NOON
"Daddy-Oh" Oscar Alexander ON THE PATIO"
BIG GUYS WITH THE BIG SOUND!
1360 WEBB RADIO

Overflow crowd hears Witness

WASHINGTON

An overflow crowd of 46,118 heard Nathan H. Knorr, president of the Watch Tower Society at the main session of the "God's Sons of Liberty" District Assembly of Jehovah's Witnesses.

Dennis Smith is presiding minister of the Mt. Pleasant Unit in D.C.

A new Bible-study aid, entitled "Life Everlasting in Freedom of the Sons of God" was announced and released at the convention. Two million copies were printed in the first edition. At mass immersion services conducted in connection with the convention, 483 new ministers were baptized.

Up to 8,000 of the delegates volunteered their time free of charge to take care of the working forces and to maintain the organizational structure of the 20 departments set up to serve the convention's needs.

The Toronto gathering was the first of 16 such conventions arranged by the Watch Tower Society [illegible] and the United States this summer.

Ask Your Druggist For KERR'SKELL-A-KOUGH
The Medicine with the Nasty Taste For Coughs Due To Colds
Used in Balto. for 35 years

ROYAL LITRE Sports Car Club
A Concours D'Elegance
Druid Hill Park Reservoir
SUNDAY, JULY 17th
11 a.m. to 3 p.m.
Trophies Will Be Awarded
GT and Roadster Classes
Cars Are Judged for Condition & Cleanliness

THE KING!
Budweiser
Snap the crown off a bottle of Bud.. You'll know why it's King... and the biggest-selling beer in America!
ANHEUSER-BUSCH, INC. • ST. LOUIS • NEWARK • LOS ANGELES • TAMPA • HOUSTON

—Ax murder

(Continued from Page 1)

27 hearing, the third trial, when Mr. Howard renewed his request a third time to rule out the confession under the new Supreme Court decision on involuntary statements.

The motion was granted by Judge James A. Perrott who found the statement illegally admitted as evidence at all previous trials.

On Thursday, Judge Shirley Jones ended the legal battle when she affirmed Judge Perrott's decision and rendered the not guilty verdict.

In her comment, Judge Jones also pointed out the testimony of three trash collectors who said they saw Mr. Pulley in the back yard of the Gwynns Falls residence around 8 a.m. the day of the tragedy, was insufficient evidence to hold him guilty of the crime.

* * *

COURT RECORDS of the case are in two volumes and cover over 800 typewritten pages.

The body of the fatron was discovered on the snowy afternoon of Saturday, Dec. 29, 1962 when her daughters and grandchildren went to her home to see why they could get no answer on the telephone.

A friend of the family helped them pry a door open after no one answered Mrs. Mabley's bell.

Police records before the court, showed the dead woman was found in the basement, the blade of a construction pick axe buried so deeply in from the center of her forehead, the strength of three men was required to pull it out.

Mrs. Mobley also sustained a crushed breast bone, eight broken ribs apparently from a stomping and throat injuries the Medical Examiner's office determined were from manual strangulation.

JOBS

CITY

Applications for these city job opportunities should be filed with City Civil Service.

Senior Clerk Stenographer, $4,008.

Correction Officer, $4,820.

Automotive Mechanic, $4,848.

Electrical Mechanic, $2.39 per hr.

Chemist, $5,604.

Patrolman, $5,340.

Accountant-auditor, $5,604.

Admitting Officer, $4,848.

Senior Address Operator, $3,402.

Senior Recreation Director, $5,880.

Statistical Clerk, $4,300.

Sign Painter, $4,404.

Assistant Accountant Auditor, $6,648.

Assistant Right of Way, $6,648.

Chauffeur, $3,492.

STATE

Applications for these state job opportunities should be filed with the Personnel Commissioner at 301 W. Preston St.

Correctional Officer, $5,040.

X-Ray Technicians, $4,380.

IBM Key Punch Operators, $4,040.

Nursing Supervisors, $4,190.

Stationary Engineer, $5,380.

Housemother, $4,040.

Driving Instructor, $4,190.

Welfare Coordinator, $12,000.

Correctional Cottage, $4,540.

Parole and Probation Staff, $7,420.

Marine Engineer, $5,970.

Publications Specialist, $6,383.

Auditor Trainee, $5,380.

Key Punch Operators, $3,840.

Unit Supervisor II, $4,540.

Social Worker II, $7,420.

Gardening Instructor, $4,040.

Secretary, $4,040.

Fingerprint Technician, $4,190.

Maintenance Superintendent, $5,970.

Stationary Engineer II, $6,380.

Male Teletype Operator, $4,240.

Physical Therapists, $6,380.

Physical Therapists III, $7,040.

Next free symphony concert Saturday at Patterson Park

The next free evening symphony concert will be held Saturday, July 9, at Patterson Park on the Lawn overlooking the boat lake, featuring the music of Aaron Copland, George Gershwin and George Handel.

The concert will be performed by the 45-member Baltimore Chamber Orchestra under the direction of Elliott W. Galkin with Center Stage actor John Schuck narrating Copland's "Lincoln Portrait" and pianist Daniel Abrams playing Gershwin's "Concerto in F for Piano and Orchestra."

An actual display of aerial fireworks will accompany the playing of Handel's "Suite from the Royal Fireworks."

This is the first of three programs in the three-weeks-long Summer Symphonic Festival of Music. Sponsored by the City of Baltimore, Goucher College and The National Brewing Co., the concert series has been planned to bring fine music to neighborhood parks where it will be convenient for the general public to attend.

The audience is invited to come early, bring blankets and pillows and picnic on the lawn before the concert begins at 8:15 p.m. The program is scheduled to last about 80 minutes.

Program 1, featuring excerpts from Gershwin's "Porgy and Bess" and Vivaldi's "Gloria" will be presented at the Mount Royal Station campus of Maryland Institute on Tuesday, July 12; at Druid Hill Park on Friday, July 15 and at Goucher on Sunday, July 17; Program III, featurling the works of Copland, Mozart and Beethoven, will be presented at Patterson Park on Sunday, July 24.

Program 4, featuring Mozart, Copland, Gershwin and Wednesday, July 20, at Mount Royal Station on Friday, July 22 and concluding at Goucher on Sunday, July 24.

A NEW PEAK IN SHRIEKS! 1st RUN
THE PSYCHOPATH AND BETTE DAVIS • KARL MALDEN DEAD RINGER AND Boris Karloff THE TERROR
Carlin DRIVE-IN
Druid Park Drive at Park Circle ext. Liberty Heights & Reisterstown Rd. LI. 7-9566

MET ★ COMING
The most explosive motion picture of our time.
THE COLOR OF HER SKIN
A hundred years of hate and passion explodes across the screen!
A DRAMATIC THUNDERBOLT!
CinemaScope
JULIE LONDON • DEAN JONES • JOHN DREW BARRYMORE
NAT KING COLE • AGNES MOOREHEAD • ANNA KASHFI

ROYAL THEATRES 1328 Pennsylvania Ave. 523-0900
STARTING JULY 15
SUMMER '66 Stage Spectacular
WILSON PICKETT
Doo Doo Warwick
Cash McCall
The Vontastics ☆ Ko Ko Taylor
T.V. Mama ☆ Irvin Watson
1 WILD WILD WEEK ONLY!

Baltimore, USA:
An AFRO Special
Baltimore Afro-American
JUNE 18, 1966 BALTIMORE, U.S.A. 1
ORDER TODAY
AVAILABLE