Real Estate For Sale Real Estate For Sale Real Estate For Sale Real Estate For Sale Real Estate For Sale Real Estate For Sale Real Estate For Sale Real Estate For Sale

MANNING - SHAW

$9950 G.R. $120

4308 GROVELAND AVENUE
LOWEST PRICED BUNGALOW EVER OFFERED. Outsanding at $9950. 2 bedrooms, living room, dining room, kitchen plus partial finished attic, newly wired, spacious grounds. $300 DOWN.

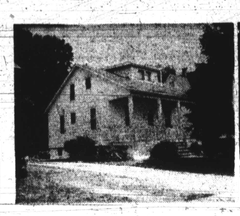

3914 MILFORD AVENUE
Duplex. 1st floor—2 bedrooms, living room, dining rm., kitchen. Outstanding grounds. New aluminum siding. $1000 down. (Howard Park)

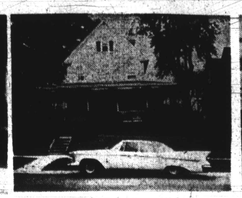

3104 CLIFTON AVENUE
6 bedrooms. Perfect location for a nursery home. 3 baths, 3 kitchens. 4 years old furnace. Low price of $9950, G.R. $120.

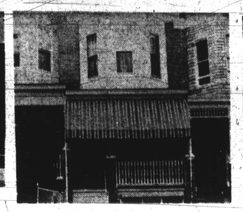

2920 WALBROOK AVENUE
Extremely neat 3 bedroom group. Wall to wall carpeting, storm windows, 2 baths, CLUB BASEMENT. $350 Down.

$9950 G.R. $102

905 WALNUT AVENUE
4 bedrooms. Full tile bath plus powder room on 1st floor. New wiring. Lot 50x150. (Edmondson Village)

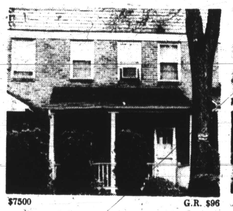

$7500 G.R. $96

4802 WILERN AVENUE
Unbelievably priced at $7500. 3 bedrooms, unit kitchen, tile bath, KNOTTY PINE CLUB BASEMENT, wall to wall carpeting. $300 Down. (Park Lane)

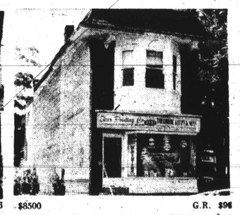

$8500 G.R. $96

2703 HILLSDALE AVENUE
Zoned commercial. Presently being used for printing shop. 2 baths, 8 rooms in all at a low, low price of $8500. Just above Park Circle off No. 5 and No. 7 buslines.

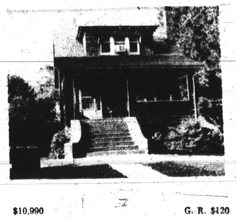

$10,990 G.R. $120

4506 KATHLAND AVENUE
3 bedrooms, full bath plus powder room on 1st floor. Near Hillsdale Golf Course. 1-car garage, extraordinary closet space. $450 down.

$9950 Plus G.R.

704 BENNINGHAUSE AVENUE
Storm equipped, 3 bedrooms, ultra modern. VACANT. READY FOR IMMEDIATE POSSESSION. $400 Down.

$7950 G.R. $87

803 WILBERT AVENUE
A 2-bedroom beauty. Unit kitchen, tile bath and finished clubrm. At a low, low price. $350 down.

NEW HOMES

OPEN FOR INSPECTION SUNDAY, JULY 10, 1966, 2-6 P.M.

ROUND BAY VIEW On The Severn River

Construction By Pride Building, Exclusive Agents: Manning-Shaw Realty Co.

Classic Beauty–Fabulous Executive Location Overlooking The Beautiful Severn River Completely Finished and Ready For Early Possession.

Directions: 17.2 miles out Richie Highway to Jones Station in Severna Park. Turn right on Jones Station Road, 3/4 miles to development. Follow Round Bay View signs to development.

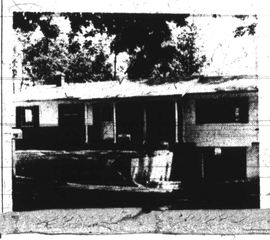

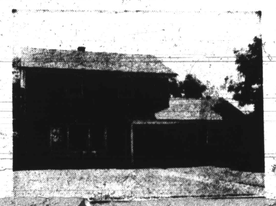

Real Estate For Sale

SMALL DOWN PAYMENT
PARK HEIGHTS SECTION DUPLEX

2700 Springhill Ave.
Modern duplex with 4 rooms and tile bath on 1st floor, 5 rooms and tile bath on 2nd floor.

HOME EXCHANGE CORP.
367-3160
After 7 P.M. 484-2009
Remember! A Good Exchange Is With Home Exchange!

WEEK'S SPECIALS
KATHLAND AVE.
4-bedrooms, special detached, on a very large lot. House in exc. cond.
—Also—
Houses and apts. for Sale and Rent in All Sections
POWELL REALTY
WI. 5-7468

4000 Blk. Park Heights
OUTSTANDING
Brick, 4 bedrooms, custom built eat-in kitchen, powder room, large garage. Perfect location for residential or business use. Hot water oil heat. ~~$8,500.00~~ ground rent — $96.00.
FRANK REALTY
MO. 4-6231

OAKFIELD AVENUE — Choice area. Attractive cottage. Large lot, unit kitchen, 3 tile baths. 2nd floor, 4 bedrooms. 3rd floor — 2 rooms, kitchen and bath. Real buy. RO. 6-7242.

ADAMS REALTY
BROKERS
REALTORS
5121 LEVINDALE RD.
Two story, semi-detached brick, living room, dining room and kitchen. 3 bedrooms and bath. Home is in exc. cond.
RI. 7-4970 NO. 9-7200

Real Estate For Sale

$190 DOWN
5200 READY AVE.
Lovely corner home, covered front porch, 6 rooms, sanded hardwood floors, completely decorated. VACANT.
LOUIS SINGER
LE. 9-7933 323-2411

3716 FERNDALE AVE.
2 story bungalow, 4 bedrms., liv. rm., dining rm., kitchen, H.A. oil heat. Fireplace in living rm. Completely redecorated. $395 down. $25 wk.
837-1295

SMALL DOWN PAYMENT
ALAMEDA SECTION
MUST SELL

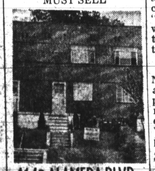

4143 ALAMEDA BLVD.
Modern 6-room group home, unit kitchen, tile bath, semi-clubroom, excellent location.
HOME EXCHANGE CORP.
367-3160
After 7 P.M. 484-2009
Remember! A Good Exchange Is With Home Exchange!

BRICK DUPLEX
ASHBURTON LAKE SEC.
Very Modern—5, large rooms, each floor. Modern Birch kitchen and bath. Private entrances. Garage. Extras.
☆ ☆ ☆
CUSTOM BUILT BRICK RANCHER
8 large rms., 2 baths, electric unit kitchen, beautiful club basement, extra bath. Carpeting, storm windows, mirrors extras.
KOPERBERG LI. 2-8344

NEW HOUSES, older houses, also lots. City and county. Easy financing or trade. Call Mrs. Franks — STate 9-3092.

PROPERTY MANAGEMENTS and sales. G.I. and FHA housing. Stanley Realty — NO. 9-2536.

ADAMS REALTY
BROKERS
REALTORS
914 LYNDHURST
Two story, brick row. Completely redecorated. 3 bedrooms, living room, modern unit kitchen, dining room. 2 complete baths. Club basement. Immediate possession. Low down payment. Vacant. Call Mr. Rideout.
NO. 9-7200

Youth power needed - HHH

LOS ANGELES (UPI)—The NAACP convention prepared to vote today (Friday) or tomorrow on a resolution Vice President Humphrey might like.

"I've been hearing about all kinds of power lately," Humphrey said in his speech to the convention Wednesday night. "I like youth power. I like to be where the action is."

Unmentioned by the Vice President was a movement to give members of the association's youth division full voting rights in the adult organization. Jack E. Tanner, a director from Tacoma, Wash. is spearheading the drive.

Humphrey, however, used "Youth power" in apposition to 'black power." He told the convention Americans must "reject calls for racism, whether they come from a throat that is white or one that is black."

* * *

THE DELEGATES to the NAACP's 57th annual national convention heard Humphrey align the Johnson Administration with their own executive secretary, Roy Wilkins, who denounced the principles of "black power" as "black racism" in his Tuesday speech.

The Vice President did not use the term "black power" but his meaning was clear. The NAACP is at odds with more militant groups who feel seizing 'black power' is the only way to attain total equality.

Humphrey was cheered when he said, "it seems to me fundamental that we cannot embrace the dogma of the oppressors.

Racism is racism, — and there is no room in America for racism of any color, kind or description.

Warden denies Pen inmate was beaten

'Yes, feeling ran high here Thursday night, but the beating rumors are way out of proportion .. he refused to move when the guards told him, he has a bruise on his face and the guards have bruises ..'

Maryland Penitentiary Warden Roger Copinger was telling the AFRO this morning (Friday), about an incident involving a 25-year-old inmate, John Edward Jones.

Relatives of the inmate appealed to the AFRO and to the NAACP to investigate what they understood to be 'a severe beating.'

* * *

WARDEN COPINGER said that Jones has been transferred to the Maryland House of Correction. He said this is 'normal procedure'

He explained that because of the incident involving Jones and the guards, there had been 'agitation,' compelling the tightening of security measures.

He denied reaction was of riot proportions.

* * *

WARDEN COPINGER said further the medical report by Dr. Henry W. D. Hollies, Pen physician and Dr. Alfred K. Wiedmann, bone specialist, showed Jones suffered only swelling of the face.

Their report indicated x-rays showed no fractures of jaw or skull and recommended an ice bag for right side of face.

A note to the medical report said that while X-rays were being taken Jones 'yelled vigorously' out the third floor window of the prison hospital.

Wharton appointed to staff of VCHR

A former vocational instructor at the Hanover School for Boys has been named assistant to the executive director of the Virginia Council on Human Relations.

The new addition to the VCHR's seven-member staff is Bailey G. Wharton. A native of Winston-Salem, N.C., he attended public schools in Pittsylvania County and was graduated from Hampton Institute.

The Rev. Robert Lee Combs, VCHR executive director, said Mr. Wharton will be "especially concerned" with organizing local chapters and developing membership and fund-raising campaigns.

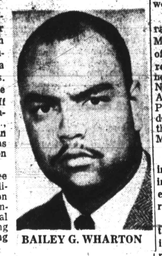

BAILEY G. WHARTON

Real Estate For Sale Real Estate For Sale Real Estate For Sale

MAL SHERMAN
REALTOR

EXTRA VALUE

3804 DORCHESTER RD.
Splendid 4 bedroom, 2½ baths masonry cottage in Ashburton's finest location. F.H.A. approved. Can be purchased with $650 down. For private appointment call Richard Diener, MO. 4-9972, Eves. FL. 8-2956.

LAKE DRIVE

2203 PARK AVE.
Fantastic Colonial brick cottage on 116 x 146 grounds containing every conceivable luxury desired. Now being offered at less than ½ of its reproduction value. Don't miss this one. Marton Kayne, MO. 4-9972, Eves. HU. 6-8068.

NEW HOME

3402 CARDINAL COURT
4 Bedroom cottage in Woodmoor section now available to value-seeking home buyer. Wall to wall carpeting in living room and dining room included in this newly constructed residence. Awaiting your call for inspection is Arthur Schwartz, MO. 4-9972, Eves. 484-0495.

PARKLIKE GROUNDS

SALE NEEDED

PIMLICO

Triplets

Identical girl triplets were born to Mr. and Mrs. Marvin (Margaret) Tyler at Johns Hopkins Hospital on Saturday, July 2.

The Tylers live at 5318 Fernpark Ave. in Howard Park.

Mr. Tyler, who works at Fort Howard Hospital, brought the family home today (Friday) to join the other Tyler youngster.

Denies kids to mother of mixed home

LOUISVILLE, Ky. (UPI)—A white woman who married a colored man was denied custody of her five children by a previous marriage Wednesday in Jefferson Circuit Court.

Judge Lyndon Schmid, in awarding the children to their father, George Eilers of Louisville, said it was in "their best interests." Visiting rights for the mother were upheld.

Mother of the children, ranging in age from 6 to 14, Mrs. Annie Eilers Anderson, of Indianapolis, Ind., was represented by several attorneys, including two from the National Association for the Advancement of Colored People. They contended the decision was based only on the race of her husband Marshall Anderson.

* * *

The children were placed in foster homes and juvenile institutions in 1964 after Eilers objected to having them reared in a colored home.

At that time, Schmid ruled that "rearing these children in a racially mixed atmosphere indoctrinates them with a psychology of inferiority."

The six-page opinion Wednesday, did not mention Anderson's race.

However, Schmidt noted the difference in environment of the 2-story home of Eilers, and the small Anderson apartment in a predominantly colored neighborhood.

Schmid also said that during a two-day hearing last April, the three oldest children asked to be placed with Eilers. The judge also [illegible] a sister of Eilers, now living with him, would be capable of caring for the children.

* * *

SCHMID ALSO mentioned Eilers' occupation of bartender and gambler.

"While the courts in Kentucky frown upon gambling and the statutes inveigh against it," Schmid said, "we cannot in this day and age reach a conclusion that because a parent is a professional gambler or an amateur gamber that he is unfit to have custody of his own children."

Anderson works on an assembly line and plays in a small orchestra on weekends. Mrs. Anderson is a [illegible]

Father says squad influenced by race

WASHINGTON

A charge of "complete police indifference" to a complaint by a 14 - year - old girl that she had been criminally assaulted and forced to commit an indecent sex act by two men has been leveled by her highly incensed parents.

The alleged act took place on June 17, but the child, fearing for her life if she revealed what had happened did not tell her father until June 25. He immediately called the radio police and was advised to report the matter directly to the Sex Squad.

Acting on the suggestion of the radio police he had his daughter write out a full 24 - page account of what had taken place, including the names of the men.

* * *

ON JUNE 26, the father and his daughter went to the squad where he said the officers acted as if they weren't really interested in pushing an investiagtion.

It was not until Wednesday, July 6, and a second visit, that the squad finally indicated that it would seek warrants for the arrest of the men.

"If she had been white, they wouldn't have acted like that," the father said. He recalled that at the time of his initial visit a white Congressional secretary had filed a charge of attempted rape.

* * *

IN AN attempt to be of service to her, the father said the Sex Squad officers just about fell over themselves, while he and his daughter were ignored.

"This is something you shouldn't have to go through," the father said in disgust.

At the Sex Squad, Capt. Vernie Tate, the commander, denied that his unit was not interested in the case.

He explained that on the first visit, no medical examination had been made of the child, and this was necessary before any action could be taken.

Since the father wanted his own physician to perform the examination, this caused a delay, the captain said.

When the father appeared on the second occasion he failed to bring his daughter, the complainant, so that once again it was not possible to take action.

Mentioning the time element, the captain said that an arrest could not be made without a warrant, and that as soon as the facts and witnesses were available, the case would be presented to the Corporation Counsel's office for action.

AS TOLD by the girl, she met one of her alleged attackers in a market near her home when he approached her. He had an apartment in the area, and saw her on several other occasions, eventually persuading her to visit him.

There the reported incident took place, with the second man entering the room sometime later. The girl said that before she could leave, a girlfriend of one of the men threatened to kill her if she told what had happened, and the men also made threats.

Frightened, the girl kept quiet, but worried over the possibility of becoming pregnant, she finally confided in her father, and he took the actions that have been detailed.

* * *

THE FATHER said additionally that when he went to the Squad the first time Capt. Tate spoke to him about the difficulty in obtaining a conviction.

The father, who through the help of a private detective had obtained the names of the suspects, insisted that he was not concerned about this, that he wanted some action taken.

Capt. Tate said he was going on leave, but that the father could bring the medical report in and give it to a policewoman who would see if a warrant could be obtained.

The father said he objected to turning the matter to a subordinate and Capt. Tate told him that it would then have to wait until he returned after the July 4 holiday.

DEATHS

Emanuel Warren, 210 N. Gilmor
Baby Boy Foreman, 130 Aisquith
William Pape, 108 N. Pace
Jane Mitchell, 2734 Reisters'twn
Jack Cross, 2033 Penne.
John Dent, 2807 Roslyn
Ernest Adams, A. A. Co., Md.
Anna Hall, 1119 N. Bond
Mary Scott, 729 Bartlett
Annie Thompson, St. Mary Co., Md.
Willis Carney Jr., 1929 N. Pulaski
Hattie Manes, 1704 McKean

JUL