Real Estate For Sale Real Estate For Sale Real Estate For Sale Real Estate For Sale Real Estate For Sale Real Estate For Sale

MANNING - SHAW

$10,500 G.R. $120
3115 BRIGHTWOOD AVENUE
3 bedrooms. Compact w/to 2 bedrooms on 1st floor. 1-car garage. Redecorated. VACANT. Ready for immediate possession. $400 Down. (Howard Park)

3914 MILFORD AVENUE
Duplex. 1st floor—2 bedrooms, living room, dinette rm., kitchen—fruit landing grounds. New aluminum siding. $1000 down. (Howard Park)

$11,000 G.R. $120
3706 YOSEMITE AVENUE
5 bedrooms. VACANT. Unit kitchen. Redecorated throughout. $500 Down. (Ashburton).

2920 WALBROOK AVENUE
Extremely neat 3 bedroom group. Wall to wall carpeting, storm windows, 2 baths, CLUB BASEMENT. $350 Down.

4106 LIBERTY HEIGHTS AVENUE
Semi-detached flagstone cottage. VACANT. Storm equipped. Will decorate to suit purchaser. $600 Down.

$7500 G.R. $96
4802 WILERN AVENUE
Unbelievably priced at $7500. 3 bedrooms, unit kitchen, tile bath, KNOTTY PINE CLUB BASEMENT, wall to wall carpeting. $300 Down. (Park Lane)

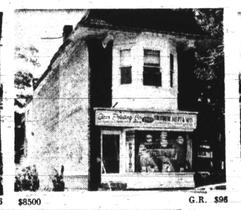

$8500 G.R. $96
2703 HILLSDALE AVENUE
Zoned commercial. Presently being used for printing shop. 2 baths, 8 rooms in all at a low, low price of $8500. Just above Park Circle off No. 5 and No. 7 buslines.

$10,990 G. R. $120
4506 KATHLAND AVENUE
3 bedrooms, full bath plus powder room on 1st floor. New Hillsdale Golf Course. 1-car garage, extraordinary closet space, $450 down.

2009 FENDALL AVENUE
Outstanding like new rancher. 6 large rooms (3 bedrooms). Outstanding unit kitchen. West Baltimore's finest location. $1500 Down.

$7950 G.R. $87
803 WILBERT AVENUE
A 2-bedroom beauty. Unit kitchen, tile bath and finished clubrm. At a low, low price. $350 down.

Several desirable Lots in N.W. Balto. For Sale

MANY OTHERS TO SELECT FROM TRADE-YOUR PRESENT HOME G. I.'s NO MONEY DOWN NO. 9-6262 24 HOURS

MANNING - SHAW REALTY

1821 EUTAW PLACE (MEMBER NAT. ASSOC. FAIR HOUSING BROKERS) Warren S. Shaw, President

ADAMS REALTY
BROKERS
REALTORS
5121 LEVINDALE RD.
Two story, semi-detached brick living room, dining room and kitchen. 3 bedrooms and bath Home is in exc. cond.
RL. 7-4970 NO. 9-7200

643 N. Woodington Rd.
Six bedroom end of group, living room, dining room, den, breakfast and kitchen. Knotty pine club room, one garage. Oil hot water heat, house in beautiful condition. Lot size 22x90.
Call Mr. Rideout
RL. 7-4970 NO. 9-7200

500 SANFORD PL.
2 story — Buff Brick end of group. 1st floor living room, dining rm., kitchen, powder room. 2 nd floor 4 Bedrooms and bath. In excellent condition. Call Mr. Carter.
947-3141 NO. 9-7200

1041 KENWOOD AVE.
2 story — Buff Brick front porch home. 1st fl., living rm., dining room, modern unit kitchen. Three rooms and bath. Club basement with a complete kitchen. This house can be used as duplex because there are three kitchens and two baths. House is in exc. cond. Lt. 2-5405 NO. 9-7200

4206 GROVELAND
Large Detached Asbestos shingle cottage. Lot size 50x150 — 3 complete apts. 1st fl. 2 large bedrooms, living room, dining room, kitchen, bath. 2nd fl. 2 bedrooms, living room, dining room, kitchen and bath. 3rd floor — 2 rooms, kitchen and bath — 2-car garage. Mr. Carter.
947-3141 NO. 9-7200

EVES. & SUN.
LO. 6-0982 - LI. 2-5405
947-3141 - RI. 7-4970
Adams Realty Brokers
NO. 9-7200

ADAMS REALTY
BROKERS
REALTORS
914 LYNDHURST
Two story, brick row. Completely redecorated. 3 bedrooms, living room, modern unit kitchen, dining room. 2 complete baths. Club basement. Immediate possession. Low down payment. Vacant. Call Mr. Rideout.
RL. 7-4970 NO. 9-7200

3906 FOREST PK. AVE.
Two story, detached stucco duplex. 1st fl., living room, dining room, modern unit kitchen, bath with glass enclosed shower, two bedrooms. Plenty of closet space. 2nd fl. three rooms and bath, knotty pine basement with bar.
Call Mr. Carter
947-3141 NO. 9-7200

338 OELLA AVE.
Catonsville section
Two story cottage situated on an acre lot approx. Asbestos shingles, living room, dining room, unit kitchen; pantry, four bedrooms and bath with shower. Roofs 40 to Rolling Rd. Left to Old Frederick Rd. to the end of the 2400 blk. turn right. Call Mr. Rideout. RL. 7-4970. NO. 9-7200.

4413 LIBERTY HTS. AVE.
Detached stucco residence. 1st fl. living room, dining room, kitchen, breakfast nook, sun porch.
2nd fl. 3 bedrooms and 1½ baths.
3rd fl.—2 bedrooms and bath, garage. Lot size 70 x 172.
947-3141 NO. 9-7200

BALTO. COUNTY
3312 FAIRVIEW AVE.
Two story, detached Cottage. Living rm., dining rm., three bedrooms, kitchen and bath. Lot size 62 x 170.
947-3141 NO. 9-7200

EVES. & SUN.
LO. 6-0982 - LI. 2-5405
947-3141 - RI. 7-4970
Adams Realty Brokers
NO. 9-7200

BLACKWELL'S REALTY
OPEN SUNDAY
2 to 4 P.M.
SPECIAL F.H.A. HOMES
Call WI. 5-9255

4405 BELLE AVE.
This beautiful semi-detached all brick with three large bedrooms, air condition, w/w carpets, large living room, club basement, car garage.

3657 GELSTON DR.
1900 or 700 blk. Allendale. Semi-detached brick porch frt. storm windows, one car garage —F.H.A. approved, $7,999.00 in fee.

NATHANSON
Realty
LI. 2-7766
CUSTOM BUILT
BRICK RANCHER
8 large rms., 2 baths, electric unit kitchen, beautiful club basement, extra bath. Carpeting, storm windows, mirrors extras.
☆ ☆ ☆
COTTAGE
REAL BARGAIN $10,450
LIBERTY HGTS SEC.
7 large rms., new electric unit kitchen, storm windows, rugs, large lot 100 feet deep. Numerous extras.
KOPERBERG LI. 2-8344
Large 3 Story Bldg.
MADISON AVE.
1st fr. has been used for a church. Suitable for many uses. Plus 2nd fr. and 3rd fr. contain total of 8 complete apts. For sale. Reasonable. Easy Financing.
Other property for sale in all sections of the city. Call —
WEBB Real Estate
MU. 5-2399

DAN NATHANSON
Realtor
5505½ Reisterstown Rd.
LI. 2-7766
NEW LISTING
Near Hillsdale Golf Course
Interior Designer's Home. Cottage. You must see interior of this house to appreciate the many thousands of dollars the owners put into this property. $6,000 mod. kit., $3,000 bathroom, panelling, built-ins, and other extras too numerous to mention. Call Bernie Epstein. WI. 4-4670.
HOWARD PARK
This 4 bedroom Cape Cod is sure to sell fast. It is all modern with a large living room, dining room, and modern eat-in kitchen. Has a large 28' x 14' family room in the basement. A very desirable neighborhood, yet priced very low. Call Don Garnett, 542-3959.
EDMONDSON VILLAGE
Flowertown Road — Very desirable 4 B/R cottage with large grounds and fruit trees. Convenient location. May be used as duplex or single family home. Log burning fireplace. Call Sid Altshuler, 484-2566.
NORTHWOOD
Luxury 3 B/R grp. with club rm. just 6 yrs old. loaded with extras. Fenced in yard for play. storm windows and doors. Call Herman Strauss, RO. 4-3428.

NATHANSON
Realty
LI. 2-7766
CUSTOM BUILT
BRICK RANCHER
8 large rms., 2 baths, electric unit kitchen, beautiful club basement, extra bath. Carpeting, storm windows, mirrors extras.
☆ ☆ ☆
COTTAGE
REAL BARGAIN $10,450
LIBERTY HGTS SEC.
7 large rms., new electric unit kitchen, storm windows, rugs, large lot 100 feet deep. Numerous extras.
KOPERBERG LI. 2-8344
Large 3 Story Bldg.
MADISON AVE.
1st fr. has been used for a church. Suitable for many uses. Plus 2nd fr. and 3rd fr. contain total of 8 complete apts. For sale. Reasonable. Easy Financing.
Other property for sale in all sections of the city. Call —
WEBB Real Estate
MU. 5-2399

CHAMPION Offers.

3717 COLBORNE ROAD
EDMONDSON VILLAGE. Modern 3 bedrm. covered porch front. 1st flr. livingrm., diningrm., modern kitchen. Newly sanded hardwood flrs. 3 bedrms. & modern tile bath on 2nd flr. Hot water oil heat. Automatic hot water heater. — 1 car garage — Fenced rear yard. — Completely redecorated — $350 down.
CHAMPION REALTY, Inc.
LE. 9-4161

SMALL DOWN PAYMENT
ALAMEDA SECTION
MUST SELL

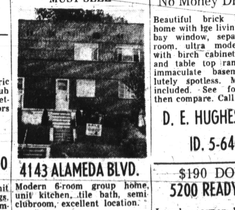

3819
WINTERBOURNE
ROAD
See this 7 room porch front club basement over looking Hilton Parkway one block from 3200 block of North Ave. An exceptional value in a good section.
1401 NORTH ROSE STREET — 1 Forest Street; 533 McMechen Street; 1421 Winchester Street; 915 North Broadway; 917 North Broadway; 1603 North Gest Street 1843 Harford Avenue; 2302 Jefferson Street; 2304 Jefferson Street. Call VE. 7-4341.
$400.00 DOWN buys large semi-detached brick. Sinks, area. Club-room, powder room, carport, dishes. Many extras. Sacrifice price. RO. 4-7242.
7 rooms, 2 baths, 4 bedrooms, 2 car garage, $21,900.00 in fee. Security Realty Company, 231-8158.

NORTHWOOD
No Money Dn. Vets
Beautiful brick 3 bedroom home with lge living room with bay window, separate dining room, ultra modern kitchen with built-in cabinets, wall-oven and table top range, and an immaculate basement. Absolutely spotless. Many extras included. See for yourself, then compare. Call
D. E. HUGHES & CO.
ID. 5-6405

$190 DOWN
5200 READY AVE.
Lovely corner home, covered front porch, 6 rooms, sanded floors, bath, completely decorated. VACANT.
LOUIS SINGER
LE. 9-7933 323-2411

FRAME BUNGALOW
In Laurel, Md.
2 bedrms., living rm., kitchen and bath, tool house, garage, storm windows and doors, awnings. Lot 100x150. Route 1, 136 ft. Seven miles to N.S.A. and Fort Meade. One mile to shopping centers. Must sell in July, moving. $8,000 firm. Phone
PA. 5-6173 677-4374

403 EAST NORTH AVE.
Near Greenmount. Beautifully panelled store with private living quarters on 2nd floor. Fine business section. For beauty salon, barber or tailor shop, etc. Priced for quick sale.
Berger Realty
LI. 2-3134 before 6 p.m.

BUY LIKE RENT

ROBERT A. LEE
Bring us your home problems. Sales, rentals, financing and listing Homes for sale in all sections, city and suburban.
4000 Blk. Duvall Ave.—3 bedroom cottage, porch front, oil heat.
2900 Blk. Oakford Ave.—Alj. brick cottage 3 bedrooms, oil heat.
5300 Blk. Gwynn Oak Ave.—10 room duplex, 3 story, club cellar, separate entrance, beautiful large 2 car garage.
1818 Argyle Ave.—3 rooms and bath. Good tenant. OPEN FOR OFFER.
4100 Blk. Belle Ave.—3 bedroom bungalow, porch, oil heat.
MANY OTHERS TO SELECT FROM. SMALL DOWN PAYMENT—ALL YOU NEED IS GOOD CREDIT
LANE
5 acres south of highway 301 on Capitol Race Track Road: 10 minutes from Glen Burnie. Lot 375x265. Off Route 1 on Guilford Rd. Must sell. Open for offer.
FOR RENT
HOUSES AND APARTMENTS
ROBERT A. LEE
REALTY COMPANY
2321 Penna. Ave.
LA. 3-3368 - 523-0054
SUN. and EVE.
664-1048 947-5090

921 MT. HOLLY ST.
Beautiful corner 6 rooms (3 bedrms.). Tile bath, unit kitchen, hardwood floors.
CALL MR. ANTHONY
LEADER REALTY CO.
(Not connected with any other Co.)
LE. 9-4340, VA. 3-0045

NORTHWOOD
No Money Dn. Vets
Beautiful brick 3 bedroom home with lge living room with bay window, separate dining room, ultra modern kitchen with built-in cabinets, wall-oven and table top range, and an immaculate basement. Absolutely spotless. Many extras included. See for yourself, then compare. Call
D. E. HUGHES & CO.
ID. 5-6405

$190 DOWN
5200 READY AVE.
Lovely corner home, covered front porch, 6 rooms, sanded floors, bath, completely decorated. VACANT.
LOUIS SINGER
LE. 9-7933 323-2411

OWNERS SALE — 3 bedrooms, brick, row home. On Druid Park Drive. Opposite park. Spacious rooms, large basement. Oil heat. Very clean. Priced for quick sale. Call MS. 4-0869 week days after 6:00. All day Saturday.

3408 COTWOOD PL.
SEMI - DETACHED
Modern house for sale. 4 rms., unit kitchen, tile bath, hardwood floors. $6,000, plus G.R.
FO. 7- 4015

PIMLICO BEAUTIFUL 3-bedroom home. Draperies, carpets, air conditioned. Fireplace, oil heat, full cellar with cabinets, added 16' x 20' family room. Extras — attached garage, washer and dryer, air conditioned, storm doors and windows, fenced back yard, garage or cement parking space. $9,500.00 down, ground rent $90.00 or fee. Agent.
SCHOOLS, GO-GO, SHOPPING — Have you been shown the home for 4001 Oakford Avenue, A Forest Park lovely family detached 2 bathrooms, unit kitchen, 2 large bedrooms. Oil heat. LO. 6-6200.

2706 BLOCK MOSHER STREET — 3 bedrooms, bath, knotty pine club basement. Only $6,900.00 — ground rent — $66.00. Mrs. Franks — State 8 — PL. 5-1799.
PROPERTY MANAGEMENT and sales. G.E. and FHA houses. Stanley Realty — NO. 9-2550.
FOREST PARK — Gorgeous little 3 room home. Near Forest Park, off Garrison Boulevard. Club cellar. Low expense. Low down payment. Call Roderic Givner, Stanley Realty, 2317 Eutaw Pl., Nights: HU. 6-6835.
NO DOWN PAYMENT — This is important to you. Get this home with this Pimlico special: 3521 St. Ambrose Avenue. 3 bedrooms, tile bath, unit kitchen. Lovely club room. Call New ERA, LO. 6-6300.
NAME YOUR Own down payment for this outstanding 4 room home on Forest Park. 4211 Granada Avenue. 3 bedrooms and den. Completely renovated. One block from transportation. LO. 6-6200.

4143 ALAMEDA BLVD.
Modern 6-room group home, unit kitchen, tile bath, semi-clubroom, excellent location.
HOME EXCHANGE CORP.
367-3160
After 7 P.M. NO. 9-1056
Remember! A Good Exchange Is With Home Exchange!
EDGEMERE — NEAR Sparrows Point. Nice 4 - room country home. Large lot. Vacant. Hot water, oil heat, basement. Work house on premises. Range and refrigerator free with house. Near water front. Priced low to settle estate. Best offer, must sell soon by August 1. Call 488-3121 for appointment.

1342 KITMORE RD.
NORTHWOOD — Porch front, 6 beautiful rooms, tile bath. Unit Kitchen, Hardwood Flrs. Oil heat. Large Clubroom.
MANY EXTRAS
CALL MR. ANTHONY
LEADER REALTY CO.
(Not connected with any other Co.)
LE. 9-4340 VA. 3-0045

MARVIN ASNER
Realtor
922-5510
GOVERNMENT REPOSSESSED HOMES ALL SECTIONS
LITTLE CASH NEEDED
Call For Information
Mr. Chestnut 664-1679

NORTHWOOD
BEAUTIFUL
GORGEOUS

1351 STONEWOOD RD.
NORTHWOOD — Porch front, 6 beautiful rooms, tile bath. Unit Kitchen, Hardwood Flrs. Oil heat, Large Clubroom.
RODERIC GIVNER
664-3117 - Eves. HU. 6-6558

HOWARD COUNTY — ½ mile off route 40. Near Mount Airy. All brick rancher. 3 bedrooms, 3 baths. 2 car garage. 3½ acres. $21,800.00 in fee. Security Realty Company, 231-8158.

MUSICAL MOMENTS

Hansonia Caldwell returns with bright future as pianist

Baltimore always welcomes with open arms our young people who return to their native heath with laurels — either collegiate or professional.

Hansonia LaVerne Caldwell, who thrilled audiences with her piano concerts at the age of five, brings home her degree in Musicology from Boson University School of Fine and Applied Arts along with a string of honors.

Sonia, as she is familiarly called, was on the Dean's List for four years and a member of the University Student Council and Student Congress, becoming corresponding secretary in the latter organization.

She was also president of the Dormitory Student Government. As an honoree in the Scarlet Key, a university-wide honor society and in the Cap and Crown, BU Chapter of the Mortar Board Senior Women's National Honor Society.

Listed among the university's outstanding women graduates, Sonja is also in "Who's Who Among Students in American Colleges and Universities."

• • •

HANSONIA'S FIRST formal concert was given at the Morgan Christian Center, where she played at the invitation of Dr. R. Hayes Strider.

Subsequent appearances were at Bowie State, Park and Friends Schools, St Francis Academy as well as at a number of public schools and churches in the city. She was also presented at Eastern, and in New Jersey.

Through the sponsorship of the Zeta Phi Beta Sorority, during high school, Hansonia was the first local student to play a piano concerto with orchestra, under the direction of Chester Rowlett.

The following season she played the Grieg Concerto with the civic orchestra, conducted by Irvin Wildhorn.

The years passed quickly from the time she tripped into our studio as a dainty little miss until she won a diploma in the Piano Students Auditions in 1962.

In addition to the amazing technical facility, which is a characteristic of prodigies, she has always possessed an unusually mature sensitivity to music and unflagging stamina for hard work. Plans for the future include study for her master's degree and preparation of concert programs.

She is the daughter of Mr. and Mrs. Hanson E. Caldwell and is a member of the Alpha Kappa Alpha Sorority.

• • •

ARENA PLAYERS, with 400 of their friends, welcomed Sallie Blair recently at the luxurious Eastwind for the organization's first annual Awards Presentation. Stunningly gowned in a white ribbon embroidered lace gown, Sallie captivated the tumultously approving audience.

Her voice is as expressive as ever, whether crooning a moving song, dedicated to her cousin wounded in Vietnam, or romping through rock 'n roll.

With the five - piece Claude Grant Orchestra at her command, Sallie combined in rare style the sophistication of an experienced entertainer with her own girlish charm.

Duran Johnson, resplendent in a teen - age shift at one appearance and later in a sweeping evening gown, won plaudits as an exotic entainer. Opening with greetings from Mrs. Camilla M. Sharrard, chairman of the Advisory Board of Arena Players and prayer by Mary E. Smith.

Mike James, well known jazz buff and radio personality, was master of ceremonies.

The honorees were Langston Hughes, the distinguished playwright, which was received in absentia by Sam Wilson, founder and director of Arena Players; Dr. Richard Long, playwright and professor of English; Miss Lola Amis, playwright of two published works and teacher at Douglass High School; and Harmon S. Watson, talented drama major at Morgan.

The plaques were presented by Harvey Denmark, Mrs. June Thorn, George Barrick and Mrs. Verna Day, all long time active members of the organization.

Hyman Pressman delighted the audience with a poem, composed while seated at the head table, in which he honored individually all 61 of the 'Players' listed on the program.

• • •

UPON BEING presented, the entire Arena force formed a circle, sang and opened the social dancing which completed the evening.

She left the following day for Los Angeles where she Vivacious Sallie Blair, with her mother and aunts (the former Mason sisters), received numerous relatives and friends in the pink and gold bridal suite at Eastwind

and her talented husband, Renee deKnight, opened their show at The Hosiana.

• • •

SOVENT of THE SEASON — An 18th century European costume was revived at a soiree given by Mr. and Mrs. Henry Mays at their Mt. Holly Street home. Mr. Mays, who is an accomplished cellist, was the soloist, beginning proceedings with a brilliant early Italian work, "Toccato" by Frescobaldi, accompanied by his wife, Shirley Stephens, who is a pianist of talent.

The piece was followed by Bach's "Suite for Cello in D major," a collection of six Baroque dances of demanding difficulty.

The cellist displayed a strong bow arm, accurate intonation, vitality of tone and promising regard for phrasing.

With capable Walter Hartman at the piano the first movement of Beethoven's "Sonata for Cello and Piano in A Major" afforded a rewarding display of well defined rhythmic and melodic patterns, played with vitality and style.

The younger generation was represented by Angela Mays, who played carefully from her first year piano reportoire.

The delightful evening ended with supper hosted by Mrs. Mays and her mother, Mrs. Georgia Stephens and an interesting glimpse at Mr. Mays' scrapbook of celib programs from his student days in Ohio to the present.

Among guests were Elyakim Shapira, assistant conductor of the Baltimore Symphony and Mr. Shapira; Mihaly Virizlay, first cellist of the orchestra and Mr. Mays' instructor and Mrs. Virizlay;

Messrs. and Mesdames Raymond Holly, Harold Stephens, Walter Hartman, Jr., Jerome J. Strauss, Walters Payne, Miss Mamie Duckett; Harold Williams and your reviewer.

• • •

THE ATTRACTIVE living room at the Mays' home is the scene of weekly rehearsals by chamber music performers of the community. Such "making of music" in one's home not only provides an intimate acquaintance with musical literature, but also affords many pleasurable hours.

Among the 75 members of the Peabody Conservatory graduating class this year were Mis Myarlie Mack, garnering a master's degree and Lionel Henson, bachelor's degree, both in music education.

Miss Mack, who is well known for her numerous and successful appearances as a gifted soprano soloist, is director of the choir at St. Phillip's Lutheran Church.

Mr. Henson, choir master and organist at St. Paul's Methodist Church, was a chorister in a number of operatic and oratorical productions at the conservatory.

The degree of Doctor of Musical Art was conferred upon Donald Regier, supervisor of music in the public secondary schools.

Miss Phyllis Harris, a music education major possessing a splendid contralto, received the Emmanuel Chambers Award.

CALENDAR: Sunday, July 3 from 7 to 9 p.m. at West Side Shopping Center, 2400 Frederick Ave., the Baltimore Park Band, conducted by Charles E. Gwynn, will give a patriotic concert.

• • •

FRIDAY, JULY 1 at the Northwood Shopping Center, Havenwood Rd. and Loch Raven Blvd., the Park Concert Band, directed by Gerald Eyth, will open a week of patriotic concerts. The program will be repeated, July 4 at Irvin Luckman Memorial Playground, Glen and Key Aves.; July 5, Patterson Park; July 6, Bay - Brook Park, Sixth St., Brooklyn; July 7, Mt. Vernon Pl.

• • •

WEDNESDAY, JULY 6 on the Mansion House Lawn, Druid Hill Park, the Festival of Music Concert, under the direction of Elliot Gallin, including Copland's "A Lincoln Portrait," with John Schuck, narrator; Gershwin's "Concerto" played by Daniel Abrams, pianist and "The Suite from the Royal Fireworks" (Handel) with a display of fireworks.

The program is also to be given July 3 at Goucher and July 4 in Patterson Park and is performed by the Baltimore Chamber Orchestra.

Daniel Odom, 45

Daniel Odom, 45, 1752 Montpelier St., was buried Thursday in Mt. Auburn Cemetery.

Funeral services were held the same day at Charity Baptist Church.

Mr. Odom died Saturday at City Hospitals, after a long illness.

He was born in Cameron, S.C. His parents were Nathan and Rose Odom.

Mr. Odom is survived by his wife, Mrs. Bernice Odom; a son, Daniel Jr.; and five daughters, Mrs. Carolyn Mooring and Misses Bernice, Stephanie, Deborah, and Denise Odom, all of Baltimore.

Three brothers, Capes and Henry Odom, both of Washington, and Nathan Odom, Orangeburg, S.C.; two sisters, Mrs. Adele Walker and Mrs. Margaret Stokes, both of Baltimore; and five grandchildren, also survive.

Louis Brogden

Funeral services were held today (Friday) at the Marshall W. Jones Funeral Home for Vernon Louis Brogden, 30, 1109 Barclay St.

Burial was in Mt. Calvary Cemetery.

Mr. Brogden, a truck driver for the Tile Motors Co., died Monday at his home.

He was born in Baltimore. His parents were the late James Brogden and Mrs. Mary Brogden, who survives. In addition to his mother, Mr. Brogden is survived by three brothers and four sisters.

They are James, Robert and Calvin Brogden; and Mrs. Bertha Welles, Mrs. Marie Jones, Mrs. Ruth Boulware and Mrs. Dorothy Boulware, all of Baltimore.

Charles Talley

Charles M. Talley, 2718 Winchester St., was buried Thursday at Arbutus Memorial Park. He was 60.

Funeral services were held the same day at Christian Community Church of God.

Mr. Tally, a member of the Usher Board of Christian Community Church, died Monday at Lutheran Hospital.

He was a shipping clerk at Montgomery Ward for 31 years.

Born in Middleburg, N.C., his parents were Alfred and Ella Talley.

Mr. Talley is survived by his wife, Mrs. Mildred Talley; a son, Charles and Edward Talley and a daughter, Mrs. Ernestine Horton.

A brother, Sylvester Talley; two sisters, Mrs. Ora Richardson and Mrs. Emma Commeggs, 10 grandchildren and six great grandchildren, all of Baltimore, also survive.

Bernard Jackson

Bernard Jackson, 42-year-old World War II veteran, died suddenly Monday. He lived at 222 N. Mount St.

Funeral services were held today (Friday) at the Hayes Funeral Home.

Burial was in Baltimore National Cemetery.

Mr. Jackson, who was born in Baltimore, was the son of the late James and Mrs. Ida Jackson, who survives.

In addition to his mother, Mr. Jackson is survived by a son, Bernard Jr.; a brother, William Jackson and a sister, Mrs. Elizabeth Cooper, all of Baltimore.

Filing to run on the Democratic city-wide ticket for Judge of the Orphans Court is William H. Murphy, 49, 2217 Cherry Hill Rd. who has been a Baltimore attorney 20 years. He and his wife, Mrs. Madeline Murphy, have five children.

Criminal Courts Police Blotter

Murder — Brice Adams, guilty of murder in the 2nd degree, imposition of sentence deferred pending the filing of a motion for a new trial.

• • •

Burglary — William Hardy, plea of guilty 2nd count, 1 year in jail.

• • •

Housebreaking — William Harder, stet.

• • •

Malicious Destruction of Property — Albert W. Foster, plea of guilty, 60 days in jail.

• • •

Assault — Warren Cary, guilty, fined $100 and costs.

• • •

Tampering With Auto — David Jacobs, probation without verdict to pay costs and upon condition.

• • •

Violation of Auto Law — Catherine Kennel (3 cases), not guilty; Peter Williams (3 cases), probation without verdict to pay costs and upon condition.

• • •

Murder — Doris G. Pannell, ordered to Springfield State Hospital.

• • •

Assault — Arthur Allen, not guilty.

• • •

Larceny — Harold Saunders, guilty, 1 year House of Correction; Melvin J. Adams, guilty, 18 months House of Correction.

• • •

Robbery — George A. Crum, guilty, 7 years House of Correction; Phillip D. Scott, not guilty.

• • •

False Pretense — Russell Saunders, stet.

• • •

Robbery With Deadly Weapon — Noah Haley, guilty, 5 years Maryland Correctional Institution.

• • •

Murder — Willey D. Clark, guilty, 8 years in the Maryland Penitentiary.

• • •

Housebreaking — Marcha R. Johnson, guilty, sub curia.

• • •

Robbery — William G. M. Hardy, guilty, sub curia.

• • •

Robbery — Christopher R. Carter, Jr., probation before verdict; Albert Randolph Pryor, guilty, 1 year in Maryland Correctional Institution, sentence suspended, consecutive to Maryland Training School for Boys.

• • •

Attempted Rape — Howard Ward, Jr., guilty, 8 years in Maryland Correctional Institution.

• • •

Daytime Housebreaking — Edward Jones, guilty, 3 years in Maryland Correctional Institution, concurrent with sentence now serving.

• • •

Trespassing — Harold Saunders, guilty, pay fine and costs.

• • •

Housebreaking — Charles E. Knight, 1 year Maryland Correctional Institution, sentence suspended, committed to Rosewood.

• • •

Larceny — Draper Carey, guilty, 3 years in Maryland Penitentiary, concurrently.

• • •

Murder — Draper Carey, guilty, 18 years in Maryland Penitentiary.

• • •

Deadly Weapon — Draper Carey, guilty, 5 years in Maryland Penitentiary, concurrently.

• • •

Rape — Charles Grandy, guilty, 16 years Maryland Penitentiary, concurrently.

• • •

Murder — Charles Grandy, guilty, life in Maryland Penitentiary.

• • •

Murder — George B. Whittington, guilty of manslaughter; 6 years in Maryland Penitentiary.

• • •

Junking Without Permit — Lazy Mae Mabry, guilty, fine and costs; Percell McClain Jr., guilty; fine and costs.

• • •

Burglary — Purcell McClain Jr., guilty; 2 years in House of Correction; Leroy D. Saunder, guilty; 3 years in House of Correction.

• • •

Larceny — Matthew J. Wright, guilty; 2 years in House of Correction, sentence suspended, probation and pay costs.

• • •

Domestic Relations Proceedings.

• • •

Larceny — Samuel A. Daugherty, guilty, 1 year in Maryland Correctional Institution for Males, to run concurrently with other sentences.

• • •

Housebreaking — Samuel A. Daugherty, guilty, 1 year in Maryland Correctional Institution for Males, to run concurrently with other sentences.

• • •

Unauthorized Use — Samuel A. Daugherty, guilty, 1 year in Maryland Correctional Institution for Males, to run concurrently with other sentences.

• • •

Forgery — Charles E. Stackhouse (2 cases), guilty, 5 years in House of Correction, in each case, to run consecutively; Same, guilty, 8 years in House of Correction, to run concurrently with other sentences.

• • •

Rape — [illegible] guilty, 1 year in jail. [illegible] suspended on condition of good behavior, pay costs.

• • •

Assault With Intent to Rob — Alphonso Knox, guilty; 5 years in Maryland Correctional Institute.

• • •

Statutory Rape — Roosevelt White, guilty; (3 cases). Verdicts reconsidered and changed to not guilty in each indictment.

• • •

Assault With Intent to Murder — Clarence P. Groves, n.g.

• • •

Assault With Intent to Murder — Clarence P. Groves, n.g.

• • •

Robbery With Deadly Weapon — Same n.g.

• • •

Housebreaking — Mitchell J. Shuster, guilty, sub curia.

• • •

Assault With Intent to Murder — Alvin R. Correll, guilty, 4 years in Maryland Correctional Institution.

• • •

Storehouse Breaking — Harry M. Tate Jr., guilty, 2 years in House of Correction on third count; 18 months in House of Correction, concurrent on second count.

• • •

Larceny — Isaac C. Bethel Jr., and James W. Savoy, guilty, as to each; 1 year in Maryland Correctional Institution for Males, as to each; Lindwood Jones, guilty, imposition of sentence deferred pending the filing of a motion for a new trial.

• • •

Attempted Larceny — Eric Tripp, appeal withdrawn.

• • •

Telephone Misuse — Pauline Sasaill, sub curia.

• • •

Violation of Auto Law — Charles E. Brice, Jr., not guilty; Leonard Stokes, (4 cases), appeals withdrawn.

• • •

Assault — William Lewis, not guilty.

• • •

Burglary — William Mariner, guilty, 18 months in Maryland Correctional Institution, for Males.

• • •

Assault to Murder — Thelma Ford, guilty, imposition of sentence deferred pending the filing of a motion for a new trial.

• • •

Manslaughter — Kenneth Adams, not guilty.

• • •

Assault to Murder — William H. Hutchinson, guilty; motion for new trial.

• • •

Murder — David J. Cocker, guilty; life in Maryland Penitentiary.

• • •

Violation of Narcotic Law — Calvin Brown (2 cases), guilty, sub curia.

• • •

Burglary — Clarence S. Trusty, guilty, sub curia.

• • •

Attempted Burglary — Clarence S. Trusty, guilty-2nd count, sub curia.

• • •

Deadly Weapon — Clarence S. Trusty, not guilty.

DEATHS

Bobbie Leach, 813 Wilmot Ct.
Lillian Savage, 715 W. Barre
Emma Keys, 2217 Reisterstown
Otilia (Ofelia) Montague, 629 S. Arch
Vivian A. Pernell, 1715 Edmondson
Blanche Gregory, 726 N. Mount
Freddie R. Braxton, 139 S. Carlton
Robert T. Johnson, 1312 W. Lafayette
Mary Kennedy, 1117 N. Stricker
Henry Lee, Cookeville, Md.
Fred Alfred-Ligon, 918 N. Appleton
Oliver Thomas, 303 N. Edgewood
Carrie Franklin, 1111 S. Sharp
Samuel Smith, 2713 Tonelson
Louisa Vergos Johnson, 1806 Lorman
Lillian Chase 1710 Brunt St.
Baby Boy Tyrone, 3630 Kirk Ave
Aubrey (Andre) Diggs, 1137 W. Lexington
Baby McNeil, 1716 Old York
Oscar Coleman, 1708 Gorsuch Ave.
Robert J. Wallace, 312 N. Schroeder
Baby Boy Kennedy, Annapolis
Mae McDaniel, 2401 Paton Ave.
Baby Boy Gainer, 2013 N. Monroe
Walter C. Bell, 1314 Boggerts Ave.
Susie Lewis, 203 Herring Court
Sadie Lewis, 203 Herring Court
Malea, in each case, to run concurrently with other sentences.

• • •

Unauthorized Use — Samuel A. Daugherty, guilty, 1 year in Maryland Correctional Institution for Males, to run concurrently with other sentences.

• • •

Forgery — Charles E. Stackhouse (2 cases), guilty, 5 years in House of Correction, in each case, to run consecutively; Same, guilty, 8 years in House of Correction, to run concurrently with other sentences.

• • •

Rape — [illegible] guilty, 1 year in jail. [illegible] suspended on condition of good behavior, pay costs.

• • •

Assault With Intent to Rob — Alphonso Knox, guilty; 5 years in Maryland Correctional Institute.

• • •

Statutory Rape — Roosevelt White, guilty; (3 cases). Verdicts reconsidered and changed to not guilty in each indictment.

• • •

Assault With Intent to Murder — Clarence P. Groves, n.g.

• • •

Assault With Intent to Murder — Clarence P. Groves, n.g.

• • •

Robbery With Deadly Weapon — Same n.g.

• • •

Housebreaking — Mitchell J. Shuster, guilty, sub curia.

• • •

Assault With Intent to Murder — Alvin R. Correll, guilty, 4 years in Maryland Correctional Institution.

• • •

Storehouse Breaking — Harry M. Tate Jr., guilty, 2 years in House of Correction on third count; 18 months in House of Correction, concurrent on second count.

• • •

Larceny — Isaac C. Bethel Jr., and James W. Savoy, guilty, as to each; 1 year in Maryland Correctional Institution for Males, as to each; Lindwood Jones, guilty, imposition of sentence deferred pending the filing of a motion for a new trial.

• • •

Attempted Larceny — Eric Tripp, appeal withdrawn.

• • •

Telephone Misuse — Pauline Sasaill, sub curia.

• • •

Violation of Auto Law — Charles E. Brice, Jr