SALE!

BOYS' SUMMER SPORT SHIRTS

originally $4 2.90

* SAVE 1.10 on each of these "famous maker" shirts
* PERMANENT PRESS, ivy button down plaids in all popular colors
* PAISLEY and HAWAIIAN PRINTS in button downs and Henleys
* HENLEYS . . . the cool collarless shirts in white with navy or burgundy . . . navy or burgundy with white . . . plaids, prints and surfer stripes
* Sizes 8 to 20

H.K. Boys' Shop, Third Mezzanine, Downtown and all suburban stores

HOCHSCHILD/KOHN
SHOP TODAY
downtown until 5:30 / downtown edmondson belvedere eastpoint harundale
suburban stores until 9:30

Call 539-1166 or mail orders

Student Contest Winners

NAME	School	No. Votes	Prize
1. Melvin Leak	Douglass	803,100	$500.00
2. [illegible]	[illegible]	[illegible]	[illegible]
3. Beverly Norris	Cherry Hill	477,800	200.00
4. Larry Hinton	Edmondson	421,000	100.00
5. Elmira Gee	Jan Adams	327,200	50.00
6. Albert Benson	Jas. C. Benson	273,700	50.00
7. Tyrone Reid	Harlem Park	256,800	25.00
8. Gail Williams	Gwynns Falls	221,800	25.00
9. Brenda Prettow	Calverton	186,200	25.00
10. Lynell Brown	City College	172,000	25.00
11. Wanda Kelly	Lemmel	160,600	25.00
12. Paulette Middleton	G. T. Woods	128,200	25.00
13. Michele K. Elsey	Calverton	127,700	25.00
14. Robin Leonard	Chas. Hanston	126,700	25.00
15. Shelley Ashe	Western	125,700	25.00
16. Carmen Marshall	Lemmel	124,000	25.00
17. Bettie Sessoms	Calverton	107,200	25.00
18. Lu Vern Thomas	Gwynns Falls	106,700	25.00

Student Contest Entrants

42 HARRISON JR. HIGH
Yvonne Cousin 15,400
Marie Delaney 9,300
Mary R. Fields 44,000
Gwendolyn Grier 9,700
David Hamm 43,800
43 HAMPSTEAD JR. HIGH
Karolyn Gibbs 6,800
57 LOMBARD JR. HIGH
Deborah Bass 3,000
Carolyn Copes 26,800
Dennis Nole 29,700
Dorothy Pickett 14,200
Phyllis Ransome 6,300
78 SOUTHERN HIGH
Carolyn DeVaughn 14,700
Brenda Lee Howell 17,600
Joyce A. Johnson 23,200
Victoria Matthews 18,300
Yvonne Tennessee 59,900
75 CALVERTON JR. HIGH
Florencetine Bourne 4,700
Michele K. Elsey 127,700
Lynette Evans 6,600
Reba Fitchett 21,400
Deborah Generette 16,200
Donald Gilliam 7,500
Alphonso Herndon 3,000
Florine Henson 40,100
Diana Johnson 9,200
John Kelly 27,100
Wildree Lemon 15,500
Charlene Press 50,700
Betty Reeves 22,400
Bettie Sessoms 107,200
Deborah Shepperson 8,200
Johnnie Small 56,800
Sheila Smith 3,800
Vickie Smith 2,700
Cynthia Taylor 25,000
Michelle Tilghman 47,300
Gail Williams 186,200
Geoffrey Williams 25,800
78 HARLEM PARK
Eula Artis 5,300
Lewis Brown 5,800
Paulette Carter 12,700
Lillie M. Clifton 6,900
Stanley Diggs 35,200
Valerie Faulcon 25,300
Garvin Faulkner 7,600
Lena Fleet 23,600
Gloria Harris 1,000
Ruth Harris 10,000
Wilma Lee 7,500
Deborah Mackell 4,600
Tyrone Reid 256,800
Carnell Stukes 13,200
James Tyler 10,300
Barbara Wilson 20,900
79 LEMMEL JR. HIGH
Handsome Batts 83,800
George Daniels 13,100
Vivian Grimes 2,800
Patricia Jackson 13,900
Sharon Jiggetts 7,500
Phillip Johnson 26,500
Pamela Lewis 4,900
Wanda Kelley 160,600
Carmen Marshall 124,000
Valjean Mitchell 5,400
Deborah Robinson 15,900
Elsie Rone 5,100
Donna Simms 13,800
Janice B. Slade 22,000
91 GWYNNS FALLS JR. HIGH
Joann Blackmore 53,800
Elijah Cummings 5,400
Pamela Davis 6,800
Darlene Henson 83,200
Loretta Kitchen 30,900
Benzener McIver 11,500
Brenda Prettow 221,800
Valerie Riddick 36,700
Lavern Thomas 106,700
106 HARVEY JOHNSON JR. HIGH
Edward Johnson 22,500
130 BOOKER T. WASH.
James R. Gillis 17,400
Raleigh Gillyard 10,100
Sylvia Lyles 19,400
132 DUNBAR JR. HIGH
Paulette Carter 2,900
Betty Evans 5,200
Marie Ford 4,200
Mattie Johnson 31,200
Pearie Johnson 3,800
Nadine E. Kane 9,700
Thomas Stewart 32,400
Margaret Wees 13,700
176 FRANCIS M. WOOD
Louise Elbron 8,100
180 CHERRY HILL JR. HIGH
Susie Jones 69,300
Phyllis Lawson 4,500
Beverly Norris 477,800
Berkley Pettigin 5,300
181 CHARLES HOUSTON JR. HIGH
Frank Collins 14,700
Patricia Jennings 19,800
Robin Leopard 126,700
Alfred Malone 6,700
Linda Montgomery 61,800
Elgren Moore, Jr. 15,200
Dorothy Price 11,800
Greta Stith 6,400
183 CARROLLTON JR. HIGH
Coleman Barksdale 6,500
222 PIMLICO JR. HIGH
Daryl Coleman 8,800
296 JANE ADAMS JR. HIGH
Elmira Gee 327,200
301 WM. S. BAER SCHOOL
Ronald Johnson 5,600
400 EDMONDSON JR. HIGH
Samuel Adams 11,500
Madee Betts 20,800
Gwendolyn Brissett 105,300
Gladys Byrd 5,100
Michel Cottman 3,700
William Cunningham 90,500
William Dingle 9,900
Lolita Dorsey 7,200
Arnett Duckett 50,900
Patricia Felder 95,200
Gwendolyn Gambrill 10,700
George Gardner 19,000
Brenda Green 13,700
Paula Harrrove 8,100
Gloria A. Hawkins 49,700
Larry Hinton 421,000
Paul Jett 4,200
Loretta Jones 36,300
Wilma Kelly 2,900
Benjamin H. Lewis, III 69,900
Irma Mabry 8,100
Linda Miller 6,600
Barbara Mitchell 14,600
Bernadette Moody 5,800
Lydia Myers 17,200
Christina Razzell 9,900
Cheryl Sterrette 18,100
Patricia Walker 5,700
Francine Whitefield 25,800
402 POLYTECHNIC INSTITUTE
Cornell Bais 23,400
Douglass Pettie 9,400
404 EASTERN HIGH SCHOOL
Yvonne Addison 16,800
Edith Ardlett 7,600
Sharon Aikens 20,800
Francine Bailey 65,100
Jacqueline Carrington 11,900
Karen Causion 13,800
Cynthia Clark 18,100
Deborah Garrison 3,600
Barbara Green 44,300
Elizabeth Lunn 9,000
Leola Peterson 33,500
Linda Rollins 9,300
Dorothy Scott 29,300
Adrienne Taylor 25,600
Pamela Taylor 42,400
Sandra Willis 14,700
Lucille Williams 7,100
Theresa Wright 13,700
Deborah Utsey 30,900
406 FOREST PARK
Brenda Best 46,800
Tyrone A. Dyson 25,500
Patty Easley 9,600
Sylvester Gilliard 8,500
Elona Jamerson 13,400
Deidra King 18,700
George Marshall 21,000
Elizabeth McKenzie 17,000
Carrie Parker 2,100
Maxine L. Rhyne 14,300
Charlotte Richardson 9,900
Ronald Saunders 5,300
Burke Tutman 3,900
407 WESTERN
Andrea Alexander 7,300
Shelly Ashe 125,700
Andrea Butts 12,400
Annie Jordan 12,700
Valarie Kimball 6,600
Michele Mackay 36,500
Lydia McCargo 86,300
Patricia Peoples 7,200
Verna Scaff 5,700
Sheila Stanley 5,400
Florine Vick 47,800
Carolyn White 3,600
408 BALTIMORE CITY COLLEGE
James E. Bond 7,200
Lynell Brown 172,000
Ronald Haste 14,500
Larry McCoy 8,800
Celesta Taylor 8,500
Michael Taylor 2,900
459 DOUGLASS HIGH SCHOOL
Larry Anderson 6,000
Peggy Ann Ball 11,500
Carolyn Bolding 7,700
Ernestine Christmas 15,900
Bernice Collins 5,600
Elaine Davis 15,400
Diane Dukes 29,700
Samuel Edwards 3,800
Cynthia Gibson 7,100
Harold Green 21,200
Nadine Ireland 7,700
Carolyn M. Jones 6,600
Carole Johnson 33,800
Lena Kent 2,600
Norma Lacey 13,000
Malvice Leak 903,100
Patricia McLean 3,000
Jerome Pittman 3,200
Irvin Quarles 4,300
Lolita Roberts 7,800
Stephanie Roberts 33,800
Gwendolyn Robeson 8,000
Carolyn Sanders 4,800
Margaret Taylor 2,800
Denise Toogood 6,300
Yvonne Vennie 5,900
[illegible] Woodward 41,300
458 - A DOUGLASS HIGH ANNEX
Angela Kiley 27,400
481 JOSEPH C. BRISCOE JR. HIGH
Albert Benson 273,700
482 GRANVILLE T. WOODS
Antoinette Brown 3,300
Bagnal Bottom 35,800
Olivia Thompson 7,500
483 FAIRMOUNT HILL JR. HIGH
Bonita Cartwright 18,000
Deborah Johnson 22,500
Tyree Richardson 7,500
Shirley Ware 10,700
484 CARVER
Vincent Harris 11,300
Runette Hicks 7,300
Corrine Lewis 5,800
Geraldine Mills 3,900
Devera Redmond 13,400
Kirkien Russell 3,800
Sheila Washington 36,400
BATES HIGH SCHOOL
Annapolis, Md.
Paula Brown 6,000
Loren Tyler 14,100
MACE'S LANE HIGH SCH.
Cambridge, Md.
Judith S. Blake 21,500
ST. FRANCES' ACADEMY
Francine Bullock 9,800
Barbara Dilworth 6,000
Janet Soares 19,300
SPARROWS PT. JR. HIGH
Hattie Smith 67,100
LANSDOWNE SR. HIGH
Gloria Bynum 3,300

THE BALTIMORE AFRO - AMERICAN (Registered U. S. Patent Office)

Circulation audited by Audit Bureau of Circulations (ABC). Published every Tuesday and Saturday by the AFRO - AMERICAN with the Baltimore office at 628 N. Eutaw Street, Baltimore 1, Md., MUlberry 5-6015.

Second class postage paid at Baltimore, Md.

Carl Murphy, Chairman of the Board; John H. Murphy Jrd, President; Elizabeth M. Moss, Vice President and Treasurer; Mae E. Dyson, Secretary; Cliff Mackay, editor; Moses J. Newson, Assistant Managing Editor.

A CHAMPION OF CIVIC WELFARE AND THE SQUARE DEAL

National Advertising Representatives

Amalgamated Publishers Inc. 310 Madison Avenue New York 17, New York.

Affiliated Newspapers

Baltimore AFRO - AMERICAN, 628 N. Eutaw St., MUlberry 5-6015.

Washington AFRO - AMERICAN, 1200 11th St., NW — DEcatur 2-0080.

Richmond AFRO-AMERICAN, 301 E. Clay St., Milton 3-7112

New Jersey AFRO - AMERICAN, 230 Clinton Ave. — Bigelow 5-3630.

Subscription Rates

Three years, $14.00; two years, $11.00; one year, $7.00; six months, $4.00.

BUTLER ROOFS
Best By Test Since 1928
Completely Resurfaced
We Guarantee To Stop All $20.50
Unusual Leaks 24-Hour Service
"HOME REPAIRS"
CALL NOW 752-6868
BUTLER ROOFING CO., INC.
2101 N. Charles St.

Funeral Directors and Embalmers
Men and Women who do not have own establishments, and wish to use existing reputable established Funeral Home Facilities when personal calls are received, write Box 341, c/o AFRO-American, 628 N. Eutaw St. (1).

WANTED PHARMACIST
Full or Part-Time Position
Phone for Appointment
Shure's Drug Store
5301 YORK RD., ID. 2-5559

NORTHWESTERN
SIMPSON'S
WE CASH CHECKS
VACATION SPECIALS
3-PIECE MATCHED LUGGAGE
Matching
• Train Case or Cosmetic • Pullman • Overnight
from $11.88
Selection of Luggage for Men & Women from $1.95
• Rigid Frame • Canvas Airline
Plaids • Solids • Stripes
From $5.95
Metal or Fiber
CAMP OR LOCKER TRUNKS
STEAMER - WARDROBE - PACKING
LARGEST STOCKS IN TOWN
FANS from $9.95
OUT OF PAWN
Window, Breeze Box, Portables or Window with Expanders, Reflecting Shades
Sizes to cool one room or whole House
Table Models from $3.95
Air-Conditioners out of pawn from $69.50
OUTBOARD MOTORS
3-5-10-12-20 Horsepower from $29.50
WE GIVE KING KORN STAMPS
WE CASH CHECKS

THE KING!

Snap the crown off a bottle of Bud.. You'll know why it's King... and the biggest-selling beer in America!
ANHEUSER-BUSCH, INC. • ST. LOUIS • NEWARK • LOS ANGELES • TAMPA • HOUSTON

ATTENTION WOMEN
Have That New Look
HEADQUARTERS For WIGS and HAIRPIECES of All Styles
SUMMER SPECIAL
100% Human Hair Wigs
$24.95 AND UP
IRVIN'S PHARMACY
631 W. LEXINGTON STREET
(Corner Arch) MU. 5-1948
Prescription Specialists

SOMEBODY HAD TO LOWER PRICES AND MICHAEL'S DID IT!
ALL BRANDS CIGARETTES
29¢ PACK
REGULARS KINGS FILTERS
CARTONS $2.69
MICHAEL'S DISCOUNT STORE (FORMERLY SHOCKETS)
500 N. GAY ST.
Phone: OR. 5-0001

Sale! DON'T MISS IT!
LADIES' SHOES
TERRIFIC VALUES
$1.25 PAIR
OVER 3000 PAIRS IN STOCK
MICHAEL'S Discount Store
500 N. GAY STREET (FORMERLY SHOCKETS)

REGISTER NOW!!
JOIN THE "IN GROUP"
. . After 30-years continuous service, our graduates are still in demand!
1966 Graduates and Where They Are Working

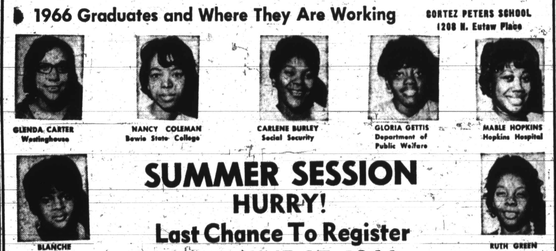

CORTEZ PETERS SCHOOL 1208 N. Eutaw Place
GLENDA CARTER Westinghouse
NANCY COLEMAN Bowie State College
CARLENE BURLEY Social Security
GLORIA GETTIS Department of Public Welfare
MABLE HOPKINS Hopkins Hospital

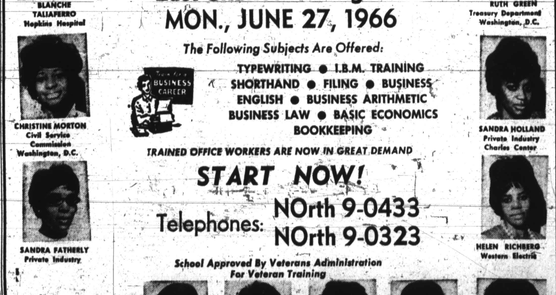

BLANCHE TALIAFERRO Hopkins Hospital
RUTH GREEN Treasury Department Washington, D.C.
CHRISTINE MORTON Civil Service Commission Washington, D.C.
SANDRA HOLLAND Private Industry Charles Center
SANDRA FATHERLY Private Industry
HELEN RICHBERG Western Electric

SUMMER SESSION
HURRY!
Last Chance To Register
MON., JUNE 27, 1966
The Following Subjects Are Offered:
TYPEWRITING • I.B.M. TRAINING
SHORTHAND • FILING • BUSINESS ENGLISH • BUSINESS ARITHMETIC
BUSINESS LAW • BASIC ECONOMICS
BOOKKEEPING
TRAINED OFFICE WORKERS ARE NOW IN GREAT DEMAND
START NOW!
Telephones: NOrth 9-0433 NOrth 9-0323
School Approved By Veterans Administration For Veteran Training

WALTER T. DIXON Dean
EVELYN D. WILKEY Registrar
MAZARENE RHODES City Hall
EVELYN STEVENSON City School System
SARAH JOHNSON Chevrolet, Balto.
ETHEL JOHNSON Social Security
ANNIE WINTERS Public School Sec'y
CORTEZ PETERS BUSINESS SCHOOL
NO 9-0323–1208 N. EUTAW PLACE–NO. 9-0433

100 canteens

NEW YORK — On behalf of the NAACP New York State Conference, Dr. Eugene T. Reed, president, personally presented 100 water canteens to Mississippi civil rights march leaders at a rest stop near Batesville, Miss. He was accompanied by Closter B. Current, NAACP director of branches and field administration, and Jeff Greenup, president, Harlem NAACP Branch.

SAO PAULO, Brazil (NPI) —W. Garth Thornburn, U. S. agricultural officer recently was presented with a Foreign Average Performance award for exceptional diligence, tact and understanding in carrying out his responsibilities.

Hess SHOES

Ladies' Half-Yearly Sale!

DRESS SHOES
were $12 to $37, now,
7.99 to 24.99
Thousands of spring, summer and year-'round shoes. Patent or calf, in black and fashion colors. Heels tiny to towering. Famous names.

CASUAL STYLES
were $9 to $16, now,
6.99 to 11.99
Tailored types, sandals, imports, wee heels and flats. Natural tones, black and light-hearted colors. A bevy of great styles.

HANDBAGS 1/3 to 1/2 off
3.99 to 17.33
all sales final; sorry, no mail, phone or c.o.d. orders

• 312 N. Howard St. • Towson Plaza • Belvedere
• Reisterstown Rd. Plaza • Edmondson • Eastpoint

5 at Coppin win grants

Five students majoring in special education at Coppin State College have received traineeships for their senior year, Dr. Peter Vallettutti, director of special education at Coppin, announced today.

The traineeships cover full tuition plus a stipend of $1,600 and are supported by a grant administered by the U.S. Office of Education.

Students are chosen on the basis of academic achievement and observed potential or teaching mentally retarded children.

Recipients of the traineeships are: Mrs. Jayne Jackson, Mrs. Mary McKnight, Miss Carol Ann Taylor, Miss Elizabeth Jackson, and Mrs. Shirley Young.

600 jobs open

Six hundred jobs are looking for people in the Baltimore area.

To help fill these positions the Council on Metropolitan Employment will hold a Job Supermarket from 9 a.m. to 5 p.m. this Saturday at Patapsco Senior High School, 3100 Wise Avenue. All types of jobs are available.

New GI Bill

The Veterans Administration Regional Office has announced that the new GI Bill, effective on June 1, cannot accept applications from state veterans for training in colleges, universities and vocational schools.

The Veterans' Readjustment Benefits Act of 1966—the new GI Bill — is a permanent program of education assistance provided veterans serving in the Armed Forces after Jan. 31, 1955 on the basis of a month of training in an approved institution for each month or fraction thereof for each month of service, up to 36 months.

Allowances for full - time training are set at $100 per month for a single veteran, $125 if there is one dependent and $150 if more than one dependent.

Applications due starts June 29

All applications for the job of apprentice at $2.11 per hour for aircraft electricians, metalsmiths, ordinance mechanic and electronic mechanic mechanist must be received by June 29 at the U. S. Naval Air Station, Patuxent River, Maryland.

Dr. E. W. Waters is appointed first dean of students at Morgan

Dr. E. Worthington Waters, of Cambridge, will take over the newly - created post of Dean of Students on Sept. 1, Dr. Martin Jenkins, president of Morgan State College, announced today.

Dr. Waters, a 1932 graduate of Morgan State College, received his Master of Education and his Doctor of Education degrees from Temple University.

From the years 1935 to 1940, Dr. Waters was principal at the Worchester High School in Snow Hill. He was [illegible] at the Stephen Long Junior High [illegible] during the year 1940. From 1940 to 1942, Dr. Waters was a professor of education at Kittrell College in Kittrell, N.C.

His next 23 years were spent at Maryland State College in Princess Ann. While there, Dr. Waters held the positions of professor of education, director of guidance and director of teacher training.

In 1954, Dr. Waters went to Adeyemi College of Education, Ondo, West Nigeria, where he was a senior lecturer. From 1955 to the present, Dr. Waters has held the positions of professor of education and director of student teaching at the Delaware State College.

In his post as Dean of Students, Dr. Waters will coordinate all services to students which are provided by Morgan State College. He will advise students about such services as housing, health services, student activities, student personnel services, and student loans and scholarsrips.

He will keep academic records of all the students enrolled in Morgan and define the areas of participation for students in determing policies which directly affect life on the campus.

Tickets on sale

Baltimore Fellowship Inc. announced there are still tickets available to the Sunday night performance of "Oliver" at Painters Mill Music Fair, June 26. The Sunday evening performance is for the benefit of Fellowship House, 3200 N. Hilton St. Call 664-1010 for tickets.

This New Look!
Change your old row house to "A NEW TOWN HOUSE"

• Aluminum Siding
• New Thermal Windows
• The "Georgian" Entrance
• Carriage Lights
• Shutters
Beautify your home and be the envy of your neighbors by giving your home the new "Georgian" look. This job pays for itself by tremendous fuel savings, increases value of your home, practically eliminates repair bills. Select from beautiful color combinations of completed jobs.
Call Now—PL. 2-6868
BUTLER ROOFING CO., INC.
2101 N. CHARLES ST.

Aurora Federal to INCREASE DIVIDENDS!
Effective July 1, 1966 we will increase the anticipated dividend rate payable December 31, 1966 on savings accounts.
You can enjoy the combined advantages of a high, generous dividend and maximum safety, as accounts are insured to $10,000 by the Federal Savings and Loan Insurance Corporation, an agency of the U. S. Govt.
Now is the right time to open your savings account and benefit from AURORA FEDERAL'S new, increased dividends and insured safety.
AURORA FEDERAL
SAVINGS AND LOAN ASSOCIATION
Charles and Saratoga Streets
Reisterstown, 107 Main Street
Severna Park Shopping Village
Funds received before the 10th earn the new high dividend rate for the entire month

Stewart's
DOWNTOWN YORK ROAD REISTERSTOWN ROAD
FLOOR SAMPLE SALE
fine upholstered furniture
SAVE 15% TO 33⅓%
sofas . . . usually $380 to $488 NOW $319 to $359
chairs . . . usually $149 to $245 NOW $119 to $159
All fine furniture manufacturers, many one-of-a-kind sample pieces, all in excellent fabrics. Shop for these savings at all three stores.

Pillow Back Sofa Usu. $499, NOW $319
Quilted Wing Chair Usu. $187, NOW $149
Pillow Back Lounge Chair Usu. $203, NOW $119
NO MONEY DOWN . . . 24 months to pay
check these savings at all 3 stores
High Back Chair, Usu. $175 . . . NOW $119
Ottoman to match, Usu. $52 . . . NOW $39
Barrel Back Chair, Usu. $154 . . . NOW $119
Tight Back Sofa, Usu. $419 . . . NOW $319
Semi-attached Pillow Back Chair, Usu. $171 . . . NOW $119
Stewart's Furniture

DOWNTOWN NORTHWOOD EDMONDSON
REISTERSTOWN ROAD
The Hecht Co.
Summertime . . . 'n the livin' is easy

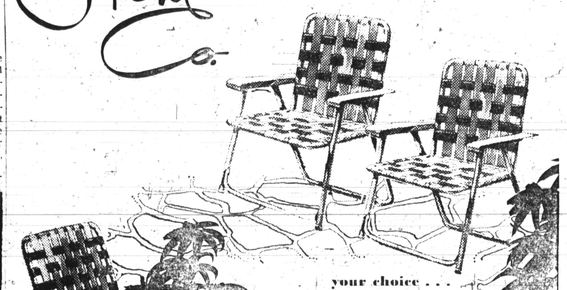

your choice . . . aluminum chaise or 2 chairs with non-tilt legs
ONLY 6.88
Comfortable chaise or 2 chairs in green and white, weather wise webbing. 7 webs wide chaise and 6 web wide chair. Chaise adjusts for sitting, reclining, lying. All fold for easy carrying.

SALE giant 48" diam. California redwood set
ONLY 26.99
Orig. $40.00
Save on this popular California redwood outdoor set . . . Perfect for barbeques! 3-piece set includes giant size 48" table, and 2 oversize 36" curved benches.

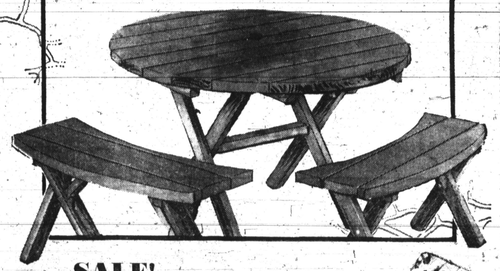

SALE!
bunting innerspring chaise
19.99 Originally $27
Relax on a green floral print innerspring cushion, aluminum frame adjusts to sitting, reclining, or use as an extra bed.

Summer Furniture . . . Eighth Floor, Downtown; Northwood; Edmondson, Reisterstown Road
MAIL ORDERS OR PHONE 685-8040
as early as 8:30 a.m. Add 3% Md. sales tax.
Allow 10 days delivery

JUN