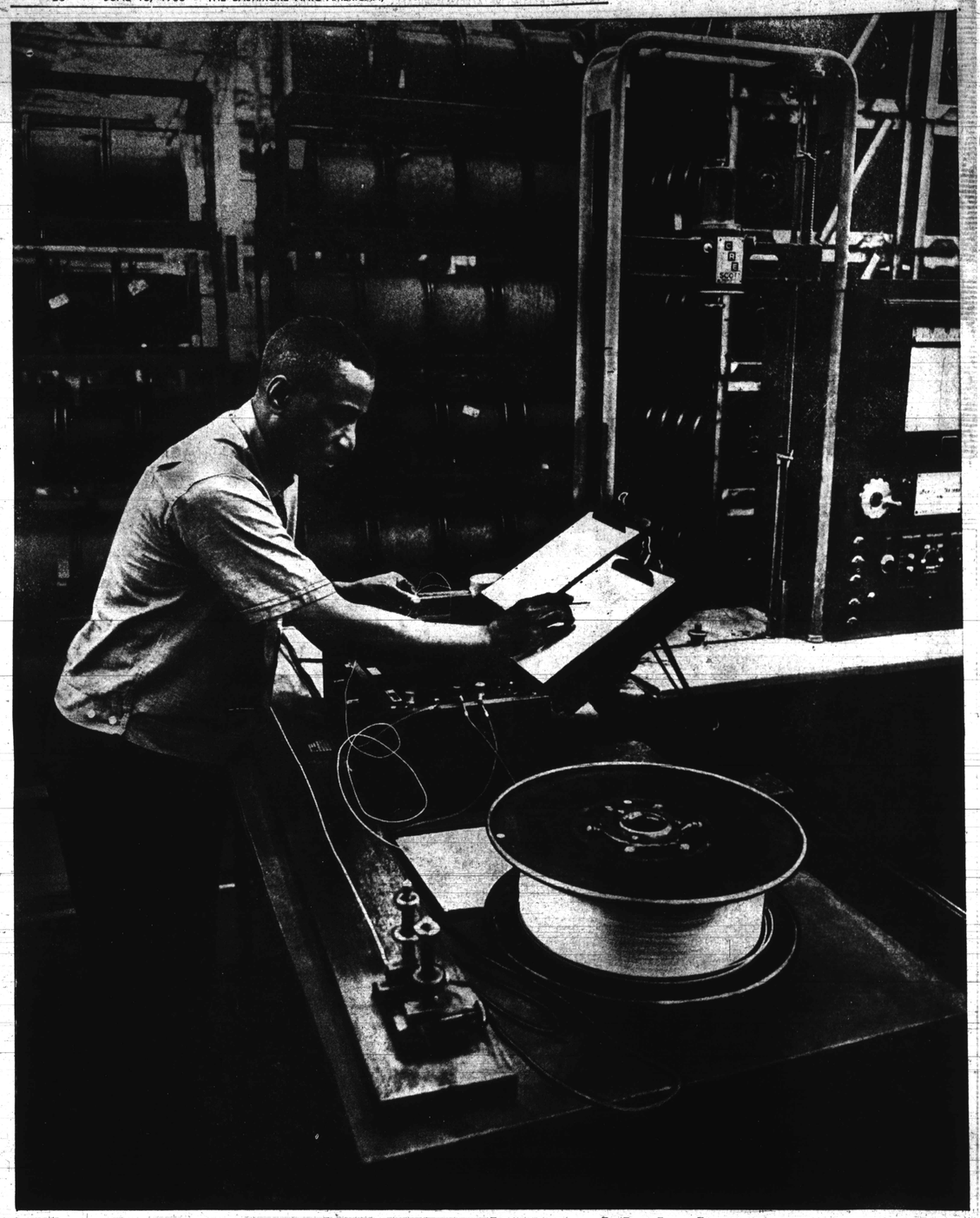

Western Electric's Jack Marable helps your voice span a continent and two oceans

He is one of some 6,000 of your neighbors who make many Bell telephone products at Western Electric's Baltimore Works.

Jack Marable, a process checker is shown testing some of the approximately 26,000 miles of wire produced here in a single day. Formed into cable, it links your telephone line to a central office, to other cities, to other continents.

Why such great quantities of wire and cable? Each year, millions of telephones are added to the nationwide Bell System. And today there are already over 75 million!

Our job is to manufacture wire and cable, handset cords and telephone apparatus, with care and precision ...at low cost.

This is our part in the Bell System teamwork that brings you—and the nation—the world's finest telephone service at low cost.

Western Electric MANUFACTURING & SUPPLY UNIT OF THE BELL SYSTEM • Baltimore Works: 2500 Broening Highway

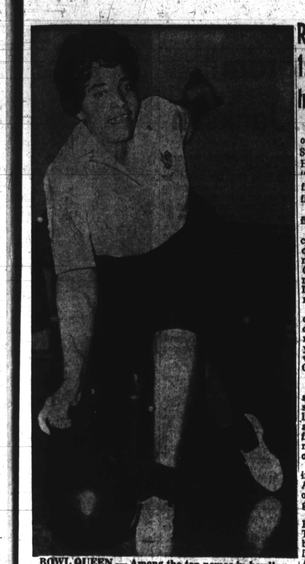

BOWL QUEEN — Among the top names in bowling in Baltimore in recent years are Mary Jackson Robinson, George Lee and others. None, however, packs a classier game than Rose Burnham, shown here. She is a 2-time city champion and always shapes up as a serious contender in distaff ranks.

Rhoden fills 1st space in track X-word

Place a crossword puzzle on a table in front of Morgan State athletic director Eddie Hurt, and make the key read: "name of the runner who first comes to mind in the field of track."

Inevitably, Eddie would fill in R-h-o-d-e-n.

There were numerous cinder stars in Morgan history prior to the early and midforties and thereafter — George Spaulding, Al Cottman, Pinky Clark, Carl Drake, Gaitor Bell and Wildman Simpson among others.

But national prominence came to the Hillen Road campus shortly after the arrival of a spindly-legged youngster from Jamaica, who answered to the name of George Rhoden.

* * *

IN AN unguarded moment such as he loathes being pressed on the point, Hurt is likely to admit that Rhoden and Josh Culbreath are the first two names to come to mind when mention is made of track at Morgan.

George, now an outstanding figure in medicine in Los Angeles, was anchor of one of the Golden Bears' first great mile relay teams.

It was the foursome of Rhoden, Sam LaBeach, Bob Tyler and Bill Brown that brought to Morgan her first series of relay titles. And it was George who, while a student at Morgan, won a gold medal in the 1948 Olympic Games.

* * *

MANY topnotch track stars have been developed under the banner of the Bears — Arthur Bragg, Paul Winder, Culbreath, who was a national hurdles titlist and Olympian; Nick Ellis, Ed Waters and Ray Pollard, among them. But biggest in memory, perhaps, are the relay aggregations, especially those of recent vintage.

There must be a corner reserved in the heart of Eddie for the quartet of John Bethea, Bob Bagley, Hubie Brown and Nick Lee. This is the group which ran the fastest mile ever recorded by a Morgan team in winning the IC4-A title in 1964.

And there has to be room for the foursome which set a national indoor record at Detroit to capture the National Collegiate Athletic Association crown in 1963. That was the tandem of Denny Edgehill, Herm Hawthorne, Tim Johnson and Nick Lee.

* * *

SPEEDSTERS and distance stars, hurdlers, jumpers and weight luminaries will come and go as far as Morgan and Hurt are concerned.

But it will be a long tife before any names erases that R-h-o-d-e-n in Hurt's favorite puzzle game.

GEORGE RHODEN

ART BRAGG

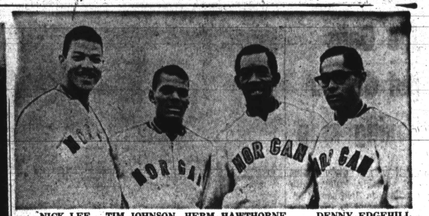

NICK LEE TIM JOHNSON HERM HAWTHORNE DENNY EDGEHILL

Morgan State College team which set world indoor record of 3:15.6, in Detroit's Cobo Arena in 1963 Nationally Collegiate Athletic Association championships.

A BUSINESS BASED ON PERFORMANCE

JARKA CORPORATION OF BALTIMORE

Steamship Terminal Operators

and

GENERAL STEVEDORES

31 S. CALVERT STREET

Baltimore 2, Md.

Telephone: SAratoga 7-4090

AFFILIATED COMPANIES:

International Terminal Operating Co., Inc.

New York, N. Y.

Port Newark, N. J.

Jarka Corporation of Philadelphia

Philadelphia, Penna.

Camden, N. J.

Wilmington, Del.

Chester, Pa.

Jarka Corporation of New England

Boston, Mass.

Portland, Me.

Searsport, Me.

Southern Stevedoring Corporation

Norfolk, Va.

Tidewater Stevedoring Corporation

Newport News, Va.

Legislative Reference

Maryland's vital Department of Legislative Reference, after nearly half a century of being based in Baltimore, is being moved to Annapolis, the state capital.

It is being moved by an Act of the past session of the General Assembly, passed over strong protests from the Baltimore delegation, requiring this department to be relocated in Annapolis by July 1.

For years, the Department of Legislative Reference has been operating out of offices on the third floor of City Hall.

It is currently headed by Dr. Carl N. Everstine.

The department will move to a newly constructed building near the State House.

* * *

THIS MOVE means the City Council, which depends heavily on the Department of Legislative Reference, must again develop such an agency of its own.

This department was originally created in 1906 to serve the city, but was enlarged in 1916 to serve the state as well.

It compiles all information and questions on proposed legislation, investigates and reports on the laws of Marylaid and other states, at request of the governor committees and members of the General Assembly.

The department's personnel aids in the drafting of ordinances for the City Council and bills for the General Assembly, having maintained office space in the State House during Assembly sessions.

IT KEEPS a file of all bills introduced in the General Assembly since 1908.

Also maintained is a library of books and periodicals on matters of political interest, including copies of codes and laws of other states.

In short, it is a vital working agency on Maryland's political scene.

A majority of the General Assembly members agreed at the past session that such an agency should be centered is Annapolis —the state capital.

Recreation

(Continued from Page 29)

program for the handicapped.

* * *

June is National Recreation and Parks Month. The week of June 20 has been declared, by Mayor Theodore R. McKeldin, as National Recreation Week in Baltimore.

Doll shows, freckly contest, twin-shows, button shows, crafts, nature, music, dramatics, track and field activities, story telling, contests, swim meets, learn to swim classes, cookouts, hobby shows, picnics, recreational trips, folk dancing, programs at the center. Any-dramatics, parties, dances are offered.

There is also a municipal sports program that offers team sports.

Each recreation center has a printed booklet listing the programs a the center. Anyone can contact the nearest recreation center or write to the Bureau of Recreation for the spring summer activities schedule.

In 1908, Nelson Walker was a prosperous carpenter and builder whose business was located at 918 Morris St. between Rose and Preston. He resided in the 2100 block Division St.

* * *

QUIZZ —Robert's father is Paul's son. What relation is Robert to Paul?

ANSWER: His grandson.

LENMAR LACQUERS, Inc.

Since 1954...

MANUFACTURERS OF LACQUERS PROTECTIVE and DECORATIVE COATINGS

...PRODUCTS THAT SERVE BALTIMORE and the NATION

BUILT ON A SOUND BASIS OF EQUALITY IN EMPLOYMENT FROM THE BEGINNING

Lenmar Lacquers, Inc.

148 – 156 SOUTH CALVERTON ROAD
BALTIMORE, MARYLAND 21223

TELEPHONE: – AREA CODE 301 – 947 – 7020

So much a part of Baltimore living...

MG GLASS By Maryland Glass Corp.

Manufacturers Of Fine Glass Containers SINCE 1908

2147-53 WICOMICO STREET
BALTIMORE 30, MARYLAND
A DIVISION OF WARNER-LAMBERT PHARMACEUTICAL CO.