Mrs. MAMIE JOHNSON Mrs. W. CHATMAN — Miss MAJORIE CHATMAN WILLIAM CHATMAN — Miss DOROTHY TERRY Mrs. THRESA BURKETT — ARLINGTON PHILLIPS Mrs. ROSA JAMES — Mrs. BEATRICE GILMORE

Mrs. A. WOOLRIDGE — Miss S. WOOLRIDGE — Mr. WOOLRIDGE

MISS WOOLRIDGE, a this year debutante, was honoree at reception given by her parents in Baltimore, Saturday.

THE MARRIAGE of Miss Gloria Teresa Booze to Herman Lee Harvell is announced by her parents, Mr. and Mrs. Rennie H. Booze of Baltimore. The marriage took place in Morristown, N.J., at Calvary Baptist Church with the Rev. James Coleman officiating. Mr. Harvell is the son of Mr. and Mrs. Charlie Harvell of Dinwiddie, Va.

RECEPTION given by the Ladies Auxiliary of the Funeral Directors' and Morticians' Association honored Miss Chatman, current debutante, who had the Auxiliary as sponsors when she was presented at the Baltimore Girl Friends' Cotillion, this season.

Mrs. Nora Walker retires after 40 years of teaching

HEATHEVILLE, Va. — Mrs. Nora Tignor Walker of this city, will end a 40-year teaching career, this term.

The retiree, a graduate of Virginia State College, spent all but two years of her teaching in Virginia. The two years were spent teaching in Snow Hill, Md.

* * *

MRS. WALKER is the daughter of the late Stark and Mrs. Mary L. Tignor. She is the sister of Mesdames Ethel Douglass, Mattie Gardner, Ruth Rosedom and Lucius Dolvey of Baltimore; and William Tignor of Philadelphia.

An appreciation service, given by the Teachers Association, Fairfield Leagueschool faculty, and Shiloh Baptist Church, was attended by 200 friends.

RELATIVES from Baltimore at the affair were Mr. and Mrs. Dolvey, Mr. and Mrs. William Gardner, Mrs. Douglass, Mrs. Rosedom, Mrs. Ellen Howard and sons, Harold and Jerry.

Other relatives present were Mr. and Mrs. Harvey Walker, Mr. and Mrs. Gilbert Payton and Miss Marjoui Walker of Virginia State College, and Mr. and Mrs. Wilbur Davenport of Washington.

* * *

GUEST speaker at the service was Dr. S. M. Ellison, president emeritus of Union University, who grew up in the family; and R. E. Brann, superintendent of Northumberland County School Board.

Mrs. Walker and husband, John H., are parents of two daughters, Miss Marcelle Walker, mathematics instructor at Virginia State College; and Mrs. Marjorie W. Payton, a science teacher at Carver Vocational High School, Baltimore; and a son, Harvey, a postal employee in Baltimore.

MRS. NORA WALKER

In Virginia, Mrs. Walker is affiliated with the Virginia Teachers Association, Northumberland County Teachers Association and the Virginia State College Alumni Association.

A member of Shiloh Baptist Church, she plays an active role in the Missionary Circle, the Beacon Light Club, the Busy Bee Club and is instructor for adults. Mrs. Walker is also a diligent worker in the Red Cross.

WILLIAMS PHOTO STUDIO
626 Mosher St.
NO. 9-3131
ALL OCCASION PHOTOS
PHOTOSTATS
COPYING & ENLARGING

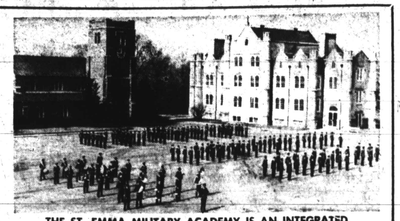

THE ST. EMMA MILITARY ACADEMY IS AN INTEGRATED SCHOOL DEDICATED TO THE EDUCATION OF BOYS

It offers its cadets a high school education, a thoroughly religous as well as military training. Practical instructions in a mechanical trade or agriculture, and a fully accredited academic course in preparation for college and university are available.

For Further Information Write To: REVEREND DIRECTOR
ST. EMMA MILITARY ACADEMY, POWHATAN, VIRGINIA

AUTO., TRUCK, HOME INSURANCE
JR-11 SR-22
C. H. FILING
LOWEST PRICES BUDGET PLANS
We Can Insure Anything Anywhere Get Prices
KENT INSURANCE AGENCY
685-4862 752-3211 539-3010

ONE CALL DOES IT ALL
Phone BR. 6-6274
Complete Floral Service
The Orchid Shoppe
1304 E. Monument St.
Not Affiliated With Any Other Florist

Old Taylor Presents: Ingenious Americans

Granville T. Woods (1856-1910)

His inventions helped chickens to hatch and trains to stop.

It's hard to believe that a man who never completed an elementary education patented over thirty-five electrical and mechanical inventions. Yet Granville T. Woods did just that.

Woods went to work when he was 10 years old and literally learned his skills on the job. In his early thirties he became interested in thermal power and steam-driven engines. And, in 1889, he filed his first patent application on an improved, steam-boiler furnace. He then invented an electric incubator in 1900. And in the next three years he patented a series of advances in the development of air brakes.

This was just the beginning. Woods invented fifteen appliances for electric railways. The greatest of these was a telegraph system that enabled moving trains to communicate with each other.

Woods went on to organize the Woods Electrical Company. And, in later years, he succeeded in selling a number of his inventions to several of our country's largest corporations.

Granville T. Woods will be remembered as an ingenious American and a prolific inventor.

OLD TAYLOR
KENTUCKY STRAIGHT BOURBON

KENTUCKY STRAIGHT BOURBON WHISKEY, 86 PROOF, THE OLD TAYLOR DISTILLERY CO., FRANKFORT & LOUISVILLE, KY.

Send for free booklet containing the portrait and story of each American in this series. Write to: Ingenious Americans Booklet, Room 1343, 99 Park Ave., N. Y., N. Y. 10016

PLAY ACME'S EXCITING CASH-CARD GAME! . . . QUIK-CASH NO PURCHASE NECESSARY . . . WIN UP TO $1000

EASY TO PLAY EASY TO WIN! JUST PEEL UP YOUR FREE QUIK-CASH CARD AT YOUR ACME MARKET. REVEAL THE HOUR SPOT ON THE CARD AND FIND 1-2 or 3 LETTERS. SAVE THESE LETTERS UNTIL YOU SPELL EXACTLY ANY ONE OF THE WORDS LISTED ON YOUR CARD.

LUCKY QUIK-CASH WINNERS
DOROTHY FOX
CROMER HEATWOLE
MEADE HOUDESATLL
MARY E. SITES
P. ALMER OWEN

CUT FROM YOUNG, CORN-FED BEEF! . . . BONELESS
CHUCK ROAST lb. 56¢
LANCASTER BRAND TENDER (Blade Bone Removed)
California Roast . . . lb. 59¢
Chuck Steaks . . . 47¢
Rib Steaks . . . 79¢
Delmonico Steaks . . . 79¢
Rib Roast . . . 75¢
Arm Roast . . . 65¢
Beef Cubes . . . 79¢
Cross Cut Roast . . . 69¢
Cross Cut Roast . . . 79¢
Ground Chuck . . . 69¢

ACME MARKETS 75th ANNIVERSARY

LAMB CHOPS lb. 69¢
Lamb Chops . . . 1.09
Shoulder Lamb . . . 45¢
Neck or Shank . . . 39¢
Breast of Lamb . . . 15¢
SERVICE DELI. DEPT. VALUES
Ham & Chicken Loaf . . . 57¢
Ham & Cheese Loaf . . . 55¢

YOU NEVER HAD IT SO FRESH SEAFOODS . . .
FRESHLY PICKED CRABMEAT 16-oz. can 1.19 REGULAR 16-oz. can 1.99 BACKFIN
Fresh Haddock . . . 59¢
Skinless Franks . . . lb. 59¢
Chipped Ham . . . 3-oz. pkg. 39¢
Chunk Bologna . . . 55¢
Roast Beef . . . lb. 2.19

FULLY-COOKED TENDER, LEAN SMOKED HAMS
SHANK PORTION lb. 39¢
BUTT PORTION lb. 49¢
Butt Half . . . 59¢ Whole or Shank Half . . . 55¢
Hams WHOLE OR EITHER HALF lb. 79¢

FRESH! FRESH! ACME FRESH!
CARLOAD SALE! . . . FANCY LARGE 36 SIZE WESTERN, PINK-MEAT
CANTALOUPES 3 for 79¢
FRESH, CRISP ICEBERG LETTUCE 2 heads 29¢
JUICY CALIFORNIA VALENCIA ORANGES . . . 49¢
TROPICANA ORANGE JUICE THE REAL THING! . . . 69¢

Strawberries . . . 3 pints 79¢
Cream Pies . . . 4 . . . 99¢
Orange Juice . . . 5 cans 89¢
Coffee Rich . . . 2 . . . 49¢
Mixed Vegetables . . . 2 . . . 69¢
Green Peas . . . 2 . . . 69¢
Manicotti . . . 39¢
Veal or Pork Steaks . . . 79¢
Beef, Pork or Turkey 3 oz. 1.19
Beef or Turkey . . . 69¢

JUNE IS DAIRY MONTH!
Loaf Cheese . . . 65¢
Longhorn Cheese . . . 69¢
Cracker Barrel . . . 57¢
Kraft Cheese Spreads . . . 29¢
Velveeta . . . 29¢
Pillsbury Turnovers . . . 49¢
Hungry Jack Biscuits . . . 2 . . . 35¢
Ice Cream . . . 69¢
Ice Cream . . . 79¢

Bartlett Pears . . . 39¢
Fruit Cocktail . . . 2 . . . 49¢
Margarine . . . 5 . . . 85¢
Stewed Tomatoes . . . 2 . . . 39¢
Stewed Tomatoes . . . 2 . . . 35¢
Del Monte Drink . . . 3 . . . 89¢
Ideal Drink . . . 3 . . . 79¢
Pork & Beans . . . 4 . . . 57¢
Pork & Beans . . . 4 . . . 55¢
Dog Food . . . 6 . . . 89¢

Marshmallows . . . 2 . . . 45¢
Circus Peanuts . . . 29¢
Daintee Candies . . . 29¢
Pretzel Sticks . . . 29¢
Vet's Dog Nuggets . . . 99¢
Soups . . . 6 . . . 89¢ 6 . . . 73¢
Baby Food . . . 6 . . . 45¢
Mayonnaise . . . 49¢
Dixi Cola . . . 4 . . . 39¢
Crisco Shortening . . . 83¢

ACME GIVES ITS GREAT BUTTERMILK BREAD A FRESH TWIST!
1-lb. 2-oz. loaf 33¢
30 S&H GREEN STAMPS THIS COUPON WORTH with the purchase of any 2 loaves ACME WHITE OR DARK FRESH BREAD Void After June 18, 1966 One Coupon per Family Please

SENECA FRESH-FROZEN ASSORTED FRUIT DRINKS or LEMONADE FOUR OR WHITE 6-oz. cans 10¢
75th ANNIVERSARY SPECIAL OF THE WEEK! IDEAL QUALITY COFFEE CREAMER 11-oz. jar 49¢
TENDER SWEET GREEN GIANT PEAS 2 lb. 1-oz. cans 39¢
Green Peas . . . 3 . . . 39
REFRESHING DOLE'S PINEAPPLE JUICE 3 qt. 14-oz. cans 95¢
Pineapple Juice . . . 3 . . . 89
SUPREME PLAIN, ICED OR OLD FASHIONED RAISIN BREAD 27¢
Apple Pies . . . 43¢
Blueberry Buns . . . 35¢
Layer Cakes . . . 85¢

30 S&H Green Stamps THIS COUPON WORTH with purchase of any 4 pkgs. IDEAL FROZEN VEGETABLES Void After June 18, 1966 One Coupon per Family Please
30 S&H Green Stamps THIS COUPON WORTH with the purchase of a 2-lb. pkg. LANCASTER BRAND FRESH GROUND BEEF Void After June 18, 1966 One Coupon per Family Please
30 S&H Green Stamps THIS COUPON WORTH with the purchase of a CROSS CUT, ARM OR RIB ROAST Void After June 18, 1966 One Coupon per Family Please
30 S&H Green Stamps THIS COUPON WORTH with the purchase of any 2 loaves ACME WHITE OR DARK FRESH BREAD Void After June 18, 1966 One Coupon per Family Please
30 S&H Green Stamps THIS COUPON WORTH with the purchase of a 1-lb. LOUELLA QUARTERS BUTTER Void After June 18, 1966 One Coupon per Family Please
30 S&H Green Stamps THIS COUPON WORTH with the purchase of a can JUST WONDERFUL HAIR SPRAY Void After June 18, 1966 One Coupon per Family Please
30 S&H Green Stamps THIS COUPON WORTH with the purchase of a 3-POUND BAG ONIONS Void After June 18, 1966 One Coupon per Family Please

—Gadabouting

(Continued from Page 12)

Deborah Richardson, Cleltha Simmons, Charlotte Boston, and L. Simmons; Ernest F. Williams, Al Porter, Benjamin LeCompte, Carlton Simmons, J. Edward Boston, Jr., Clarence Willis, Jr., Addison Warren and J. Edward Boston.

POT-POURRI: It's a boy for the William (Mellande Manning) Brewer's . . . and the first grandchild for John and Virginia Manning.

'Twill be a first grandchild for Dr. and Mrs. Furman Templeton, when the Furman Templetons Jr. greet the Stork in August. Mr. Templeton garnered a law degree at Rutgers, a week back . . . which calls to mind that Wade Horsey, son of Mr. and Mrs. Lloyd G. McDonald, won a masters degree in electrical engineering also from Rutgers, where he matriculated after being a Dean's List Bachelor of Engineering Science degree recipient in June, 1965 from The Johns Hopkins School of Engineering.

Howard H. Murphy is readying for a jaunt to Europe . . . has a ken to visit in Paris.

Mrs. Lena Holland will attend the 21st annual convention of Alpha Chi Omega Fraternity in Chicago the last of July.

Mrs. Jane Caldwell, daughter of Mr. and Mrs. Lorenzo Macklin is vacationing in Europe. She flew to Paris on Wednesday and will include Italy, Spain, Copenhagen, Germany and Holland in her itiniary. Mr. Caldwell is a psychologist at the U.S. Health Institute at Bethesda, Md.

The Harold (Florella) Clarks and their daughters, Harolyn and Veronica jetted to Nashville, Tenn., last Saturday, for the graduation of another daughter, Maria, from Tennessee A. and I State University.

Added to the commencement activities a round of social affairs, including parties by President and Mrs. Davis and Vice President and Mrs. Sawyer.

THE AMERICAN Society for Nigeria was entertained by Mrs. Jessie Perkins in the home of Mrs. Ruth Davis, recently.

At the session were Miss Jane Jones, Mrs. Doris McCannon, Mrs. Natalie Phelps, Mrs. Inez Johnson, Mr. and Mrs. John de Cecilio, Dr. and Mrs. Herbert Frisby, Mrs. Gwenevieve Harris, Miss Ethel Wise and Meredith Addison.

A special honoree was Benjamin Udo, Morgan State College graduate, who has been sponsored by this group. Plans have been completed for a party at the home of Mrs. Jessie Perkins at Columbia Beach.

We'll make pa say A-H-H-H-H ON FATHER'S DAY!

FREE DELIVERY ON PURCHASE EXCEEDING $7.50 MADE IN OUR MARKETS

Eddie's Super Markets LOW PRICES

Quality and Service Above All!

You can't miss when you serve him "EDDIE'S TRIPLE BOND MEATS!"

GIVE DAD CIGARETTES
L & M KINGS
LARK FILTERS
CTN. Plus Tax 2.71

Fresh Local Dressed Chicken Parts
Legs lb. 49¢
Breasts lb. 53¢

"always tender" STEAKS
Round, Club or Sirloin lb. 89¢
T-Bone or Porterhouse lb. 99¢

Eddie's Assorted Fresh Salads 1-lb. cartons 29¢
Grade A Medium Eddie's Eggs 2 doz. 79¢
Eddie's Pure Creamery Grade AA Butter lb. 77¢

Goetze's Plump Juicy Cook-Out Franks With free tube of mustard 14-oz. pkg. 69¢

Lean Fresh Ground Beef 3 lbs. 1.39
Sirloin Tip Beef Roast lb. 99¢
Eddie's Sliced Bacon lb. 79¢
Esskay Smoked Necks lb. 79¢
Esskay Midget Brownies 10-oz. each 35¢

2 oz. FREE 12 OUNCES FOR THE PRICE OF 10
BUY NOW! LIMITED OFFER
MAXWELL HOUSE Instant Coffee 12-oz. Jar 1.39

LIBBY'S
Tomato Juice 3 46-oz. cans 79¢
Fruit Cocktail 2 17-oz. cans 43¢
Cut Beets 2 16-oz. cans 19¢

PRICES EFFECTIVE THRU SAT., JUNE 18, 1966

CHASE & SANBORN Coffee Regular or Drip 1-lb. can 79¢
Bold Detergent giant pkg. 69¢
McCORMICK Tea Bags With 15¢ Off pkg. of 100 79¢
IT JUST SENSIBLE TO SHOP WHERE YOU CAN SAVE MORE

Assorted Flavors Welch's Grape Drinks 3 46-oz. cans 1.00
Assorted Fruit Flavors Royal Gelatins 4 3-oz. pkgs. 35¢
New Decorated Scott Printed Towels 2 reg. size 35¢
Green Giant Tender Asparagus Spears 15-oz. can 45¢
Libby's Deep Brown Beans 4 14-oz. cans 49¢
Libby's Corned Beef Hash 15½-oz. can 39¢
Libby's Beef Stew 24-oz. can 49¢
Regina Wine Vinegar 12-oz. bot. 35¢
Kraft Salad Oil quart bottle 59¢
Nestea Ice Tea Mix Pre-Sweetened with Lemon 4-oz. jar 49¢
Zest Deodorant Soap 2 reg. cks. 29¢
Renuzit Air Refresheners 3 7-oz. cans 1.00
Renuzit Spray Disenfectant 7-oz. can 49¢
Scott Towel Holders Assorted Colors each 49¢

EDDIE'S SUPER MARKET FREE! WITH THIS COUPON 100 UNITED STAMPS WITH YOUR PURCHASE OF $10 or MORE Excluding Pub Trade Items and Cigarettes Limit One Coupon Per Family Coupon Expires June 18, 1966

YOU MAY HAVE ALREADY WON ONE OF 100,000 TIMEX WATCHES
Crest Tooth Paste Regular 79¢ 5-oz. Tube 59¢
Secret Spray Deodorant Regular 1.00 4-oz. Aerosol Can 73¢
Prell Liquid Shampoo Regular 60¢ 3.5-oz. Bottle 45¢
Prell Cream Shampoo Regular 60¢ 3.5-oz. Tube 45¢
Crest Secret Prell SEE OUR DISPLAY FOR DETAILS

PRODUCE Fresh as This Morning!
SCIENTIFICALLY REFRIGERATED FROM FIELD TO OUR STORE
BUY NOW! SAVE MORE!
CALIFORNIA SWEET Cantaloupes Vine-Ripened Pink Meat 29¢
Iceberg Lettuce 2 hds. 29¢
Sunkist Lemons doz. 49¢
Valencia Oranges doz. 49¢
Green Beans 2 lbs. 35¢

FROZEN FOODS
FROM A SNACK TO A COMPLETE DINNER, , ,YOU SAVE ON ALL!
Morton Dinners Turkey, Beef, Chicken, Meat Loaf or Salisbury Steak 3 pkgs. 1.00
Freezer Queen Meats Chicken & Gravy, Beef & Gravy, Turkey & Gravy 2-lb. pkg. 1.29
Dole Fruit Juice Drinks 2 6-oz. cans 35¢
Crinkle Cut French Fries 3 8-oz. pkgs. 29¢
Dust Pans Heavy Duty Plastic Assorted Designs each 39¢
Keebler Cookies Oatmeal Choc. Fudge, Choc. Chip or Fig Bars 3 pkgs. 1.00

JUN