Gadabouting

(Continued from Page 10)

matching accessories. Sadie Jenkins was chic in sleeveless rose-colored knit and accessories in the same shade.

Gwen Parker's pale green wide-brimmed straw hat was something to see, and there was Phyllis Diggs, as suave as could be in light green silk ensemble and beige accessories.

At the dance, Saturday night, Mrs. Stokes swirled in red chiffon. Audrey Pinderhughes drew eyes in a pale yellow satin trumpet dress. Barbara Bennett wore black and white evening separates which was no more glamorous than the halt-do she adopted for the evening, and Anabel Rawlings was as cool looking as a summer breeze in green and white print.

Eppos escorting their ladies included Samuel Daniels, Armstead Jenkins, John E. Stokes, Orlando Bennett, Bill Parker, Raymond Pinderhughes, Marsden Rawlings and Robert Diggs.

* * *

MESDAMES MARTHA KELLUM, Helena Tucker, and Oray Hudnall were in New York, Saturday, for the 11th annual luncheon of the Utility Club. They were house guests of Mr. and Mrs. Eustis Burnett, who entertained for her guests following the luncheon. This year the Utility Club named Mrs. Hazel Brannon Smith, editor-owner of four weekly newspapers in Mississippi, whose expose of terrorism earned her cross burnings, boycotts and threat of ruin. "Woman of the Year." The Utility Club gave Mrs. Smith $1,000 to aid in her work. Also presented $1000 to Dr. Robert Weaver for NAACP. He (Secretary of the Department of Housing and Urban Development) was named "Man of the Year." Luncheon was at the Waldorf Astoria Hotel.

* * *

DR. RICHARD A. LONG will present the gospel opera "Stairway to Heaven" at the Annapolis Festival at the Dockside Theatre, Sunday.

Dr. R. Hayes Strider is the composer, the choreography is by Louis Johnson of New York, and Dr. Long is responsible for the scenario and text. A very talented group of Baltimore singers is featured. Mike Malone, of Washington, who is a guest star of the Baltimore City Ballet, is the dancer. Mr. Malone has studied in Paris and toured Europe with Les Ballets Contemporians.

Dr. Long will go to Puerto Rico in August to arrange a show of Puerto Rican posters and other art objects for presentation at the Barnett Aden gallery in Washington in October. Later he will go to Europe for two weeks before settling down at Hampton Institute, where he will teach English and French. He recently resigned from the Morgan State College faculty and has been on faculty of Atlanta University, Atlanta, Ga. for the summer.

BALTIMORE MEMBERS of Iota Phi Lambda Sorority journeyed to Annapolis, Sunday, to observe Founder's Day with the Annapolis members of the sorority. Traveling to Annapolis in a cavalcade, they assembled with the congregation of the Mt. Moriah A.M.E. Church at invitation of the pastor, the Rev. W. B. Nash (formerly of Waters A.M.E., Baltimore, and more recently District presiding elder) and Soror Mildred G. Noel, member of Mt. Moriah, to celebrate the 37th Anniversary of the founding of the Sorority.

The service of worship and holy communion was beautiful and meaningful to the Sorors, who were inspired by the pastor's message on "The Meaning of Holy Communion", the really good music of the choir, the beautiful sanctuary, and significant way in which the children were brought into the service with them communing in groups according to their particular age levels. Soror Gladys Ball, president of Kappa Chapter, expressed appreciation for the invitation.

Iota Phi Lambda Sorority was organized in Chicago, Ill., on June 1, 1929, when six young business women met with Soror Lola M. Parker, now president-emeritus. The Sorority's purpose is to unite qualified women in related fields of business; to promote interest in business education among high school and college girls through planned programs and scholarships; to encourage the development of personalities for all areas of leadership; and further the intellectual development of its members through higher education.

After the morning worship service, the Sorors went to the beautiful new ranch style home of Soror Marion Phelps for the closed candlelight service followed by a delicious dinner.

The committee which planned this delightful fellowship was chaired by Sorors Margaret Robinson and Mable Waters, and included Sorors Bertha Green, Mildred Mitchell, Grace Gaskins, and Joyce Chisholm. They were assisted by Soror Helen Weatherford.

Guests were Mrs. Correane Murray, mother of Soror Marion Ransom, and Mrs. Rachel Wise, mother of Sorors Mary Ames and Naomi Lee (who had to miss the celebration as she was hospitalized) and husbands: Francis Noel, Roland McConnell, William Ransom, Edward Taylor, and William Hooper.

Sorors present were:

Mary B. Ames, Mildred Ayers, Gladys Ball, Sarah F. Diggs, Mary Ervin, Bertha Green, Claudine Harden, Geraldine Hooper, Isabel H. McConnell, Gladys McCoy, Velma McCullough,

Mildred G. Noel, Marion Phelps, Mary Pritchett, Marion A. Ransom, Margaret Ransom, Eloise Taylor, Mable C. Waters, Helen Weatherford, and Vivian W. Young.

* * *

TOMORROW (Saturday) the Volunteers of Camp Llewellyn will hold forth at a barbecue at the camp site in Severn, Md. They will have that well-known caterer of Berwyn, Pa., Mrs. Bertha Dyson, at the pit. Mrs. Dyson; one of the family clan, is taking over the chore in memory of the late Llewellyn Wilson for whom the camp is named.

At the recent volunteers' meeting in Mondawmin, at which Camp Director Charlotte W. Mason presided, were:

Mesdames Anna D. Boston, Josephine Clark, Gladys Parrish, Annabelle Ruffin, Elizabeth Phelps and Cora Hawkins;

Misses Edna Simmons,

(Continued on Page 15)

MISS MADALYN LOFTON and Clyde Stokes exchanged marriage vows in St. Paul Baptist Church, Baltimore, Sunday.

.....JUNE 19

Service will be observed at the Brown Memorial Baptist Church, 2000 N. Fulton Ave. at 11 a.m. The guest sermon will be given by the Rev. Mrs. Margaret Allen. The Rev. Paul Harris is the pastor.

OPEN FOR BUSINESS
SAT. ONLY 6 A.M. TO 2 P.M.
THE
SLAUGHTER HOUSE
135 S. WARWICK AVE.
PLENTY OF
SPECIALS!

MR. AND MRS. JIMMIE BROWN JR. were married in Whitestone Baptist Church, recently. Mrs. Brown is the former Miss Fran Berry.

"Even with the simplest water color, I strive for perfection. It's only through dedication that anything great is ever achieved."

"When I buy gin, I insist on the very best London Dry. Gordon's. It is ideally dry and crisp, makes a perfect martini. To me, Gordon's Gin is great gin."

Elmer C. Stoner, noted artist, author and editor.

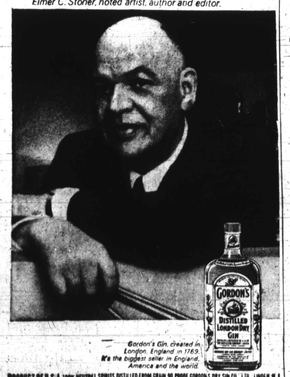

Gordon's Gin, cheered in London, England in 1769. It's the biggest seller in England, America and the world.

PRODUCT OF U.S.A. 100% NEUTRAL SPIRITS DISTILLED FROM GRAIN 90 PROOF GORDON'S DRY GIN CO., LTD., LINDEN, N.J.

Two Guys TODAY thru SAT.
FOOD BUYS
PLUS YOUR MOST VALUABLE TRADING STAMPS FREE
WE SELL ONLY Maryland Crab Meat

ROAST BEEF
BONELESS TOP—BOTTOM—CROSS RIB
NO FAT ADDED
U.S. CHOICE lb. 77¢

CHUCK STEAK
TRIMMED
FIRST CUT
U.S. CHOICE lb. 35¢ CENTER CUT 45¢

U.S. CHOICE—CALIF. STYLE CHUCK POT ROAST lb. 67¢
U.S. CHOICE—TRIMMED SHORT CUT RIB STEAK lb. 79¢
FRESH PORK—HOT OR SWEET Italian Sausage lb. 79¢
TURKEY—READY TO COOK DRUMSTICKS lb. 39¢
PATRICK CUDAHY—READY TO EAT Canned Picnic 3-lb. tin 2.19
U.S. CHOICE—LEAN FOR STEW BEEF CUBES lb. 79¢
TAYLOR'S PORK ROLL 1½ lb. 1.29
SHOULDER LAMB CHOPS lb. 79¢
BEEF—POTTING SHORT RIBS lb. 49¢
FRESH—COUNTRY STYLE Spare Ribs LB. 65¢
FRESH—HIP CUTS Pork Chops LB. 69¢

GROUND BEEF!
BEEF ALL BEEF lb. 49¢
CHUCK LEAN lb. 69¢
ROUND EXTRA LEAN lb. 89¢
FRESH CHICKEN!
BREAST QUARTERS WING ON lb. 49¢
LEG QUARTERS BACK ON lb. 49¢
LIVERS lb. 59¢

HUDSON DECOR PRINT TOWELS 4 GIANT ROLLS 89¢
HUNT TOMATO SAUCE 10 8-oz. CANS 99¢
TWO GUYS ORANGE JUICE UNSWEETENED THE REAL THING 3 QT. 4-oz. CANS 89¢
HEINZ CAMPSIDE BEANS 6 LB. CANS 99¢

BONELESS STEAK SALE
London Broil CENTER CUT SHOULDER
Swiss BOTTOM
Shoulder TASTY
Cube TENDER 99¢
TWO GUYS—SLICED Cold Cuts 3 PURE ½-lb. PKGS. 99¢
TWO GUYS SKINLESS FRANKS ALL MEAT lb. 59¢
TWO GUYS—BLUE LABEL Sliced Bacon lb. 59¢

MARTINSON—HAND TENDED COFFEE 2 LB. CAN 1.49
PRODUCE DEPT.
CALIFORNIA VALENCIA ORANGES 12 FOR 49¢
CALIF. SWEET PLUMS lb. 19¢
SOUTHERN SWEET JUICY PEACHES 2 lbs. 35¢
BIG TOP PEANUT BUTTER 18-oz. JAR 49¢
HEINZ DILL CHIPS OR KOSHER DILL PICKLES 3 25-oz. JARS $1
CHEF-BOY-AR-DEE—MEAT BALL STEW 30-oz. CAN 59¢
NESTEA ICED TEA MIX pkg. of 10 69¢
100% PURE COLOMBIAN COFFEE TWO GUYS LB. CAN 68¢
LAROSA THIN SPAGHETTI SPAGHETTI OR ELBOW MACARONI 1 LB. PKGS. 89¢
PROGRESSO IMPORTED ITALIAN TOMATOES WITH PASTE LGE. 33-oz. CAN 39¢
RAGU SPAGHETTI SAUCES ALL VARIETIES QT. JAR 59¢
POPE BRAND PLUM TOMATOES 5 1-LB. CANS 99¢
PROGRESSO OLIVE OIL PINT SIZE 59¢
POPE BRAND ROASTED PEPPERS 2 13-oz. JARS 89¢
TWO GUYS SELECT RIPE OLIVES 4 9-oz. CANS 89¢
APPETIZING DEPT.
CHOPPED HAM FRESHLY SLICED IMPORTED POLISH ½ LB. 55¢
KRAFT CASINO Swiss Cheese lb. 89¢
WEEKLY BONUS SPECIAL
TWO GUYS TRADING STAMP ONE BOOK SPECIAL YOUR BOOK WORTH $8 TOWARD THE PURCHASE OF
MEN'S 17-JEWEL CALENDAR WATCH
Reg. 16.88 8.88 PUR ONE FOUND TWO GUYS TRADING STAMP BOOK
JEWELRY DEPT.
FROZEN FOOD DEPT.
BIRDSEYE POTATOES REG. & CRINKLE CUT 10 ½-lb. 99¢
MORTON—ALL VARIETIES DINNERS 3 REG. PKGS. 99¢
DAIRY DEPT.
KRAFT NATURAL SWISS CHEESE SLICES 8 oz. 38¢
PARKAY KRAFT MARGARINE 4 1 LB. PKGS. 99¢
3-PIECE ICE TRAY RACK SET
Freezer size. Easy to remove & replace. REG. 99¢ 69¢
WITH A FOOD PURCHASE of $2 or MORE
HOUSEWARES DEPT.

CASHMERE Bouquet 1¢ Sale 4-BAR PACK REG. 33¢ Both 43¢
AJAX Cleanser WITH DOUBLE BLEACH 2 14 OZ. 31¢
AJAX Floor & Wall Cleaner REG. 29¢
FLORIENT Household AIR FRESHENER 7-oz. 53¢
AJAX Laundry Detergent GIANT SIZE 59¢
ROSE LOTION VEL 20¢ OFF LABEL LARGE SIZE 59¢
SOAKY FUN BATH EA. 59
COLD POWER Detergent GIANT SIZE 59¢
FAB with BORAX LGE. 27¢
AJAX Liquid ALL PURPOSE KING SIZE 93¢
PALMOLIVE Soap WITH LANOLIN 2 REG. SIZE 23¢
AD Detergent CONTROLLED SUDS JUMBO 2.19

Two Guys
BALTIMORE, 2401 BELAIR RD.—GLEN BURNIE, 6th AVE. & RITCHIE HWY.
BOTH STORES OPEN 9:30 A.M. TO 10 P.M. AND CLOSED ON SUNDAYS

We reserve the right to limit quantities. Not responsible for typographical errors. Prices effective thru Sat. June 18, 1966.

Mrs. Lassiter prepares guide on food service

The Department of Education has printed and distributed a 19-page guide for its food service teachers prepared by Mrs. Louise E. Lassiter, food service teacher at Saratoga Junior High School, 182.

Published in April, the guide outlines objectives, units and related lessons and includes an extensive index which lists sources of printed material, films, filmstrips, places for field trips and experts in the foods field.

The guide was praised by Mrs. Komo Stinchcomb, supervisor of Special Education, who said it will be used in the three schools with the Food Service curriculum — 182, 115 and 96.

Since Food Service is a relatively new area in Special Education, no previous city guide had existed.

The 125 girls presently enrolled in the courses are training for such occupations as dieticians, cooks helpers, bakers and everything related to the food preparation field.

* * *

MRS. LASSITER holds a B.S. Degree in Home Economics from Tuskegee Institute and has done graduate work at Towson State College and the University of Maryland.

She is scheduled to complete work for a Master's Degree in Special Education at Loyola College this summer.

Mrs. Lassiter is currently serving on a Special Curriculum Committee to examine the program provided to post ninth grade Special Education youngsters.

A&P what every new bride should know!

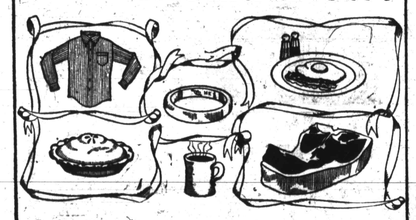

Let's see!
His shirts...starch or no starch?
His eggs...sunnyside up or over lightly?
His coffee...a bit on the strong side?
His steak...medium-rare or rare-rare?
His favorite pie...apple or cherry?
Knowing these things is important.
Knowing this is important, too: A&P is a store you can trust.
Brides have been doing it for over a century.
As a matter of fact, nobody has ever had more brides walk down their aisle than A&I.
We think it's important for brides, new or old, to find a store they can trust, to know that everything they buy is totally guaranteed.
That's A&P Policy.
No matter who makes it, if A&P sells it, A&P guarantees it.
Is this a good reason for shopping A&P? It's one of many.
COPYRIGHT © 1966, THE GREAT ATLANTIC & PACIFIC TEA CO., INC.

Dependable "Super-Right" Meats!
Delmonico Steaks or Roast lb. 1.59
New York Strip Steaks lb. 1.49
Sliced Bacon ALLGOOD 1-lb. pkg. 77¢ 2 ½-lb. pkg. 1.49
Spareribs SUPER-RIGHT FANCY lb. 49¢
Fresh Beef Briskets WHOLE ONLY lb. 63¢
Frankfurters SUPER-RIGHT 2 ½-lb. pkg. 99¢
Quartered Pork Loins SUPER-RIGHT SLICED ONLY lb. 69¢
Canned Hams 3 ½-lb. can 2.69
Sliced Cheese WHITE, YELLOW OR PIMENTO lb. 65¢
Assorted Salads 1-lb. cup 29¢ 2 ½-lb. cup 49¢
Sliced Bologna SUPER-RIGHT 1-lb. pkg. 59¢
Frankfurters SUPER-RIGHT BRIGG'S OR SWIFT 1-lb. pkg. 59¢
Lunch Meats MIX OR MATCH 7 VARIETIES 3 4-oz. pkgs. 85¢
Dried Beef GOETZE OR CARSON'S 4-oz. pkg. 49¢
Esskay Polish Links 1-lb. pkg. 89¢
Fresh Sausage Meat SUPER-RIGHT 1-lb. pkg. 45¢
Rapa Scrapple 1-lb. pkg. 35¢ 2 ½-lb. pkg. 65¢
Flounder Fillets CAP'N JOHN'S BONELESS 1-lb. pkg. 59¢
Flounder Portions CAP'N JOHN'S BREADED 2 ½-lb. pkg. 1.09
Beef Steaks GOETZE OR ESSKAY 1-oz. pkg. 45¢
Super-Right Fully Cooked [12 to 14 lb. Hams] Cut from
SMOKED HAMS
SHANK PORTION (Some Slices Removed) lb. 38¢
BUTT PORTION (Some Slices Removed) lb. 48¢
Whole Ham or Either Half lb. 53¢
TURKEYS OVEN-READY 10 lbs. and up lb. 38¢
Chicken Parts FRESH CUT-UP Whole Legs with Thighs lb. 49¢ Whole Breast lb. 55¢
Roasting Chickens FROZEN EVISCERATED lb. 45¢
Boneless Turkey Roast lb. 89¢
Super-Right Quality
RIB ROAST ALL 7 INCH CUTS (Cut From First 4 Ribs) NONE PRICED HIGHER! lb. 75¢
Boneless Chuck ROAST SUPER-RIGHT QUALITY NONE PRICED HIGHER lb. 53¢
Boneless Cross Cut Roast ROLLED lb. 79¢

Appetizingly-Good Groceries!
Cold Water All 1-qt. btl. 73¢ 2-qt. btl. 2.13
Fluffy All DETERGENT 1-lb. 4-oz. box 33¢ 2-lb. box 77¢
All Detergent FOR DISHWASHERS 1-lb. 4-oz. box 45¢
Handy Andy Cleaner 16-oz. btl. 39¢ 1-qt. 12-oz. btl. 69¢
Vim Detergent 48 TABLETS PER BOX 2-lb. 4-oz. box 65¢
Swan LIQUID Detergent 12-oz. btl. 33¢ 1-qt. 4-oz. btl. 59¢
Final Touch LAUNDRY RINSE 1-qt. 1-oz. btl. 41¢ 1-qt. 1-oz. btl. 79¢
Dove LIQUID DETERGENT 12-oz. btl. 35¢ 1-qt. 4-oz. btl. 61¢ 1-qt. btl. 87¢
Chicken Rice-A-Roni 6-oz. box 37¢
Beef Rice-A-Roni 6-oz. box 37¢
Blue Bonnet Margarine 2 1-lb. pkgs. 61¢
Maxwell House Inst. Coffee 4-oz. jar 93¢
Maxwell House Inst. Coffee 12-oz. Bonus jar 1.57
Royal Gelatin Dessert 4 3-oz. boxes 37¢
Cold Power LAUNDRY DETERGENT 74¢ OFF GIANT SIZE 3-lb. 1-oz. box 71¢
Cookies KEEBLER FROM CHOICE Old Fashioned Oatmeal 12-oz. Fudge Stick 9½-oz. Fig Bars 16-oz. 3 boxes 1.00
Waldorf Toilet Tissue 3 4 roll pkgs. 1.00
Nabisco Bacon Thins 3 9½-oz. pkgs. 1.00
YUKON CLUB CANNED BEVERAGES 12 12-oz. cans 85¢ Case of 24—1.69
OUR OWN TEA BAGS ½ MORE FREE box of 64 bags 50¢
SULTANA Salad Dressing 1-qt. jar 39¢
A&P CHARCOAL 10-lb. bag 59¢ 20-lb. bag 89¢
ANN PAGE MAYONNAISE 1½-qt. jar 79¢
A&P Tomato Juice 2 1-qt. 14-oz. cans 49¢

Jane Parker Bakery Features!
Crescent Plain or Marble POUND CAKE SPECIAL! (Save 10¢) 15-oz. cake 39¢
Cherry Pies SPECIAL! Save 10¢ 1-lb. 5-oz. pie 39¢
White Bread WHITE OR REGULAR SLICED 2 1-lb. loaves 37¢
Jewish Rye Bread PLAIN OR SEEDED SPECIAL! Save 15¢ [In Two Loaves] 2 1-lb. loaves 29¢
Dinner Rolls 8-oz. pkg. of 12 23¢
Caramel Pecan Rolls SPECIAL! (Save 4¢) 14-oz. pkg. of 9 39¢
Donuts—Sugar or Cinnamon SPECIAL! Save 9¢ [on Two Pkgs.] 2 13-oz. pkgs. 49¢
Rhubarb-Apple Pies SPECIAL! (Save 10¢) 1-lb. 5-oz. pie 49¢

Fresh Fruits & Vegetables!
FANCY WESTERN PINK MEAT Cantaloupes LARGE SIZE 27 EACH 29¢ 3 for 85¢ NONE PRICED HIGHER
California Valencia (Size 138) ORANGES 3 doz. 1.00
Fresh Peaches FANCY GEORGIA 2 lbs. 29¢ NONE PRICED HIGHER
Blueberries FANCY CAROLINA 1-dry pt. box 39¢
Green Beans CRISP TENDER 2 lbs. 39¢
Sweet Corn FANCY YELLOW FLORIDA 10 ears 69¢
Lemons JUICY CALIFORNIA (SIZE 165) doz. 45¢
Plums FANCY WESTERN SANTA ROSA lb. 29¢
Cucumbers FANCY FLORIDA 3 for 35¢
Green Peppers FANCY FLORIDA 3 for 35¢
Red Bliss Potatoes NEW FLORIDA 5-lb. poly bag 39¢
Romaine Lettuce 2 heads 29¢
Pineapple FANCY SUGAR LOAF each 39¢
Avocado Pears FANCY WESTERN 2 for 35¢
Prices in this advertisement effective thru Sat., June 18, 1966

Fine Quality Frozen Foods!
A&P SLICED STRAWBERRIES 4 10-oz. pkgs. 99¢
SULTANA REGULAR OR CRINKLE CUT French Fries 5-lb. poly bag 69¢
Cut Corn A&P GRADE 'A' 2 1-lb. poly bags 39¢
Fruit Drinks TIP TOP ASSORTED 10 6-oz. cans 87¢
Lemonade LIBBY'S—PINK OR WHITE 6 6-oz. cans 57¢
Frankfurter & Bean Dinner BANQUET 3 16-oz. pkgs. 89¢
Macaroni & Cheese Dinner BANQUET 3 16-oz. pkgs. 89¢
Corned Beef Hash Dinner BANQUET 3 14-oz. pkgs. 89¢
Macaroni & Cheese Casserole BANQUET 3 1-lb. 2-oz. pkgs. 89¢
Roman Pizzarettes 12-oz. pkg. 49¢
Cake Mix Swansdown YELLOW, WHITE, DEVIL'S FOOD 3 18-oz. pkgs. 89¢
Pillsbury Biscuits SWEETMILK OR BUTTERMILK 3 8-oz. pkgs. 25¢
Ballard Biscuits SWEETMILK OR BUTTERMILK 3 8-oz. pkgs. 25¢
Biscuits SOUTHERN DELIGHT SWEETMILK OR BUTTERMILK 3 8-oz. pkgs. 20¢
Evaporated Milk WHITE HOUSE 6 13-fl.-oz. cans 91¢
Sultana Beans IN TOMATO SAUCE 8 1-lb. cans 95¢
Borden's Milkshake Chocolate, Vanilla or Strawberry 3 10½-oz. cans 49¢
Sandwich Spread Ann Page 1-qt. jar 49¢

Tasty, Thrifty Dairy Selection!
SUNNYFIELD FRESH Creamery Butter In ¼-lb. Print lb. 74¢ 1-lb. Solid lb. 72¢
Cheddar Cheese SHORT HELD lb. 57¢
A&P's Own Homogenized Vitamin 'D' Fresh Milk STANDARDIZED TO NOT LESS THAN 3.5% BUTTERFAT ½-gal. qts. 57¢
Muenster Cheese lb. 59¢
Domestic Swiss Cheese lb. 69¢
Marvel Ice Cream Wrapt. qts. 69¢
Crestmont Ice Cream ½-gal. qts. 79¢

Seafood Features!
FRESH Steakfish (BAKE) lb. 33¢
Fancy King Crab Legs and Claws lb. 79¢
Fancy Swordfish Steaks lb. 65¢
Haddock Fillets FANCY SKINLESS lb. 55¢
Fancy Porgies lb. 25¢

Praise Soap REGULAR SIZE [½¢ Off 2 Bar Pack] 3 ½-oz. bars 31¢
Praise Soap BATH SIZE [5¢ Off 2 Bar Pack] 2 1-oz. bars 29¢
Lux Soap REGULAR SIZE 3 ½-oz. bars 34¢
Lux Soap BATH SIZE 2 ½-oz. bars 33¢
Lux Soap Flakes 12.5-oz. box 37¢
Lifebuoy TOILET SOAP REGULAR SIZE 2 2.75-oz. bars 29¢
Lifebuoy BATH SOAP 2 5.5-oz. bars 39¢
New Sunshine Rinso LAUNDRY DETERGENT 1-lb. 5-oz. box 33¢ 2-lb. 2-oz. box 81¢
Spry Vegetable Shortening 3-lb. 10-oz. can 86¢
Silver Dust Laundry Detergent 12-oz. box 35¢ 2-lb. 5-oz. box 83¢
Cold Water Surf LAUNDRY DETERGENT 1-lb. 6-oz. box 33¢ 2-lb. 2-oz. box 79¢
Breeze Detergent WITH PREMIUM 2-lb. 5-oz. box 83¢ 4-lb. 1-oz. box 1.39
Bennett's Fix-A-Drink ASST. FLAVORS 12-oz. btl. 29¢
Lux Liquid Detergent 12-oz. btl. 33¢ 1-qt. 6-oz. btl. 59¢
Wisk Liquid Detergent 1-qt. btl. 39¢ 1-qt. btl. 71¢
Advanced All Detergent 1-lb. 8-oz. box 39¢ 2-lb. 1-oz. box 75¢