Houses For Rent

3817 WOODRIDGE RD.

BUY LIKE RENT
Lovely 3-bedroom home with hardwood floors, living room, dining room, tile bath, oil hot water heat, stone front garage.
Small Down Payment Required.

LOUIS SINGER
LE. 9-7933 323-2411

HOUSES FOR RENT

1300 blk. CLEVELAND
6 rms. $45 mo. gas

204 E. LAFAYETTE
8 rms. $20 wk. oil

2434 HOWARD
8 rms. $16 wk. gas

704 N. LENNOX
8 rms. $20 wk. oil

1702 GUILFORD
8 rms., $25 wk. oil

1231 HARFORD RD.
8 rms. $65 mo. gas.

1004 N. DALLAS ST.
7 rms., and bath. $10 wk. gas heat

1624 E. BALTO. ST.
12 rms., $80.00 mo.

1230 N. GAY
6 rms., gas heat. $16 wk.

2704 HARLEM AVE.
6 rms.

2552 W. BALTO. ST.
6 rms., oil heat

UNITED REALTY CO.
LE. 9-6998
Eves.
WI. 7-3309 - SO. 8-3138

LIMITED TIME ONLY
BUY ON RENTAL PLAN
NO DOWN PAYMENT
Move in with only 1 week rent
ALL MODERN REDECORATED HOMES
MR. RUBIN
664-3235 after 6 P.M.
Weekends All Days

RENTAL
2233 AISQUITH ST.
CLUBROOM
2 story porch front home. Living room, dining room, unit kitchen. 3 bedrooms and bath. KNOTTY PINE CLUBROOM.
SA. 7-4240

RENTAL
2600 OSWEGO AVE.
Two story stone porch front corner home. TWO CAR BLOCK GARAGE. Hall, living rm., dining room, unit kitchen. Three bedrooms and bath. Hot water oil heat.
MU. 5-3377

RENTAL
1976 PERLMAN PL.
6 rooms and bath. Automatic gas heat.
WILLIAM E. KOONS
10 W. BIDDLE ST.
SA. 7-2356

NEWLY DECORATED
700 Blk. E. Preston St.
Eight rooms and bath, hot air heat. $15.50 per wk.
JAMES I. BEALMEAR, Jr.
LE. 9-7751

RENTAL
438 E. 20th STREET
5 Spacious Bedrooms
If you are really seeking a fine, well - built livable home here is where your search ends. Living room, dining room, kitchen with cabinet sink, 5 BEDROOMS with walk-in closet, oil heat. All this for only $20.00 per week.
SA. 7-4240

Houses For Rent

NO DOWN PAYMENT
PAY LIKE RENT
All modern redecorated homes with prices starting as low as.... per week. Over 150 homes to choose from and all located in better sections of the city.
SEEING IS BELIEVING!
RENT OR BUY—IT'S UP TO YOU!!
CALL MR. COHEN—IMMEDIATELY
655-3207

Are things looking up for you? Don't you think it's about time you bought a house for your family? Buy a beautiful house and pay for it like rent. Don't worry about down payment. I have houses — in all sections of the city.
Call me nite or weekends—
4221 ROKEBY ROAD
5008 SUNSET ROAD
4806 WILERN AVENUE
And many, many others
MR. KAY
FL. 8-0832

NEWLY DECORATED
WEST
1639 W. Lafayette Ave.
8 rms. and bath, oil heat. $22.50 week.
2123 W. FAIRMOUNT AVENUE
6 rms. and bath, oil heat. $23 week.
EAST
1644 HOLBROOK ST.
5 rooms and bath, oil heat $18
1129 BRENTWOOD AVE.
5 rooms, bath, oil heat. $18 wk.
1414 HOLBROOK
5 rms and bath, oil heat $19 wk.
1051 HARFORD AVE.
5 rooms and bath, gas and electric. $12 week
1714 HOLBROOK
6 rooms and bath. $18 week.
1848 N. COLLINGTON
7 rooms and bath, oil heat. $17 week
1108 MILTON AVE.
6 rooms and bath. Oil. $18 week.
NORTHERN BROKERAGE
2009 Edmondson Ave.
WI. 7-7480 WI. 7-7481

COMPLETELY REDECORATED
WESTSIDE
2510 HOLLINS ST.
6 rms., oil heat. $22 wk.
1821 KAVANAUGH ST.
$55.00 Per Month
EASTSIDE
Nr. The Alameda
1542 ABBOTTSTON ST.
6 rms., oil heat. $21 week
601 McCABE AVE.
Porch front. $25.00 Week
NO. 9-1400

WELFARE TENANTS MOVE IN NOW
Pay on the 11th.
922 W. FAYETTE ST.
Three story, eight rooms and bath, $13.00 wk.
1420 BARNES ST.
Three story, seven rooms and bath, $12.00 wk.
622 DOVER ST.
6 rms. and bath. $10.00 wk.
MU. 5-5840 FL. 8-1728

BARGAIN
2545 FLORA ST.
5 rooms and bath. $10 week
2547 FLORA ST.
5 rooms and bath. Heat, gas and electricity. $12.50 week.
(Rear) 2500 BLK. DRUID HILL AVE.
6 rooms and bath. Excellent condition. $12.50 per week includes heat, gas and electricity
Northern Brokerage
WI. 7-7480

1944 Patterson Pk. Ave.
6 rms., bath., oil. $20 wk.
HO. 7-3680
BE. 5-4011

HOUSES FOR RENT
1936 W. MULBERRY ST.
6 rooms, bath, oil heat. $23 wk.
4731 ALHAMBRA AVE.
6 rooms, bath, oil heat. $20 wk.
227 N. CASTLE ST.
5 rooms bath, oil heat. $17 wk.
532 N. CALHOUN ST.
8 rooms and bath, oil heat. $22 wk.
1516 RUTLAND AVE.
6 rooms and bath, oil heat. $20 wk.
1719 W. NORTH AVE.
6 rooms bath, oil heat. $23 wk.
715 WILLOW AVE.
Cottage, large lot, 6 rms and bath. Oil heat. $20 wk.
722 LENNOX ST.
8 rooms and bath, oil heat. $23 wk.
2050 E. PRESTON ST.
8 rooms and bath, oil heat. $15 wk.
CLOSED SAT.
Herbert Kaufman, Inc.
NO. 9-2275 NO. 9-2276

RENTAL
2613 WOODLAND AVE.
All modern two story porch front home. Living room, dining room, modern unit kitchen. Three bedrms. and tile bath.
LO. 6-6300

RENT SPECIALS
MORGAN COLLEGE SECTION
708 E. 43rd ST.
Porch front, 4 BEDROOMS, Oil heat. Newly decorated.
LO. 6-6300

Houses For Rent

BEAUTIFUL HOMES
THAT YOU CAN BUY JUST THE SAME AS PAYING RENT
4112 MOUNTWOOD ROAD
2502 QUANTICO AVE.
1541 STONEWOOD ROAD
CALL MR. LASKY, 922-3095

BUY LIKE RENT
1009 WILDWOOD PKWY.
616 N. AUGUSTA AVENUE
1000 N. LYNHURST STREET
MANY OTHERS TO CHOOSE FROM
MR. DAVIDSON
MU. 5-5122 HU. 4-0671 After 6 P.M.

RENTAL
2014 ASHLAND AVE.
Two story brick row home. Living room, dining room, kitchen. Three bedrooms and bath. Oil heat. Extra flush in basement.
MU. 5-3377

WILSON PARK
Porch front, four bedrms., oil heat, ex- condition.
FL. 8-0620
LE. 9-0616

905 N. CALHOUN ST.
Seven large rooms, kitchen, & bath, completely renovated throughout.
685-8539 OL. 3-5489

RENTAL
2518 WEST PRATT ST.
Two story brick front home. Living room, dining room, kitchen. Three bedrooms & bath. Oil heat, laundry trays, Venetian blinds. Very large yard.
WI. 7-1500

1426 ARGYLE AVE.
Three story, seven rooms & bath, central heat. $16.00 per wk.
MU. 5-5840
FL. 8-1728 Eves. and Sun.

1235 N. PATTERSON PARK AVE.
6 rooms and bath, oil heat.
WILLIAM E. KOONS
10 W. Biddle St.
SA. 7-2356

BEAUTIFUL HOME
1007 DARLEY AVE.
Porch front, six rooms and bath, oil heat in perfect condition.
HAL'S INC.
2251 E. CHASE ST.
BR. 6-6677

EDMONDSON AVENUE — Semi-detached, porch front, 7 - room home. $27.00 weekly. WA. 2-3264 or 484-5929.

1518 TRACTION STREET—kitchen, dining room, living room, 2 bedrooms, bath. Oil furnace and hot water heater. $12.50 week. 764-2163.

1900 NORTH FULTON — Porch and bath. Good condition. Working adults preferred. LA. 3-9303. Evenings, CL. 4-0485.

2610 PARK HEIGHTS — 4 large bedrooms, 2 baths. Living room; dining room, large unit kitchen. Hardwood floors. Porch front. Extra kitchen, 2nd floor. Newly decorated. $30.00 weekly. 655-4211

146 NORTH WASHINGTON — 7 rooms, bath. Redecorated. Remodeled. $13.00 weekly. Welfare tenants accepted. BR. 6-7700. HU. 4-0480.

1641 BARNES STREET—4 rooms and bath. Redecorated. $12.00 weekly. Welfare tenants accepted. BR. 6-7700. HU. 4-0480.

1031 WEST LEXINGTON — 7 rooms, bath. Remodeled. Redecorated. $13.00 weekly. Welfare tenants accepted. BR. 6-7700. HU. 4-0480.

713 BELGIAN AVENUE — In Morgan State College Area. Near city and old York Road. Large lot, 6 - room home with front porch, rear porches. Private yard with pretty shrubbery. Quiet pleasant neighborhood. Freshly renovated inside and outside. Many extras. Rent $26.50. Call 764-0207.

1231 NORTH CENTRAL Avenue—8 rooms and bath. Oil heat. Call 358-2090.

MODERN, CLEAN 3 bedroom home near Reisterstown Road. 655-5160

2007 HARGROVE STREET — 4 rooms and bath. $9.00 week. Agent — 732-6400.

1047 HARFORD AVENUE — 6 rooms and bath. Oil heat. Gas and electricity can be included. 358-2090.

2633 LAURETTA AVENUE — Beautiful porch front, hardwood floors, unit kitchen, club basement, oil heat, plenty of closets. $24.00 week. Call Mr. Underwood — LO. 6-1177.

MOUNT STREET, 1100 block North. Hot air heat. Just renovated. Lt. 2-3067, after 3:00.

1604 BARNES STREET — 5 rooms and bath. Gas and electricity can be included. Call 358-2090.

861 WEST FRANKLIN Street — Facing new housing project. Newly decorated. 4 rooms and bath. $10.00 weekly. LA. 2-9077 between 9.00 and 3.00 except Sunday or MU. 4-6354.

607 WEST LANVALE Street — Large 8 - room house, 2 bathrooms and 2 kitchens. Excellent for large family or two families. $18.00 week. LA. 2-9077 between 9:00 and 3:00 except Sunday or MU. 4-6354.

1101 PROCTOR STREET — near East Biddle. Newly decorated. 4 rooms. $10.00. Key—1107 — HU. 4-0568.

1606 ELLSWORTH STREET — 6 rooms, yard, good condition. $18.00/week. Key 1619 Ellsworth. HU. 4-0568.

HOUSES FOR RENT
EAST
2248 GUILFORD AVE.
$22 wk.
8 rooms, bath, oil heat.
720 E. NORTH AVE.
10 rooms, 3 baths. $25 wk.
928 N. BROADWAY
6 rooms, bath, oil heat. $20 wk.
2010 BOONE ST.
Near North Ave. and Homewood
8 rooms, oil heat. $22 wk.
WEST
4722 GARRISON BLVD.
Large Cottage
$28 wk.
1149 N. MOUNT ST.
Oil heat
$20 wk.
2816 W. MOSHER ST.
Porch front, oil heat
$25 wk.
PROPERTY SERVICE
231 St. Paul St.
PL. 2-7855
HO. 7-2268

HOUSE FOR RENT
2217 MT. HOLLY ST.
4 bedrooms, 2½ baths, living room, dining room, kitchen, front & rear porches.
LE. 9-4340 MU. 7-8395

6 ROOM HOUSE for man and wife. WI. 5-6563.

1354 NORTH FREMONT Avenue—8 rooms. Newly decorated. $18.00 weekly. VE. 7-4341.

835 GOLD STREET — 6 rooms and bath. NO. 9-8687.

806 NORTH ARLINGTON Avenue —Nice 6 room home. $13.00 weekly. LA. 3-7877 between 9.00 and 3.00 except Sunday or MU. 4-3334.

1314 NORTH WASHINGTON — 4 rooms and bath. $18.00 week. Agent — 732-6400.

1935 ORLEANS STREET — 7 rooms and bath. Gas, electricity can be included. 358-2090.

FAIRFIELD 2 HOUSES for rent. Large yard. Low, low rent. On number 4 busline. Call HU. 6-2579.

1703 ELLSWORTH STREET — 5 rooms and bath. Gas and electricity can be included. 358-2090.

1012 WOODYEAR STREET — 5 rooms and bath. $12.00 a week. Days: LE. 9-9656, Nights, RO. 4-0417 — HU. 4-1319.

1034 EAST MONUMENT — 7 rooms and bath. Redecorated. $13.00 weekly. Welfare tenants accepted. BR. 6-7700 HU. 4-0480.

835 SOUTH PACA — Just fixed. $18.00 weekly. MO. 4-6083.

1049 VINE STREET — 4 rooms, bath. Redecorated. $9 weekly. Welfare tenants accepted. BR. 6-7700. HU. 4-0480.

711 WILLOW AVENUE — (York Road and Coldspring Lane) — $17.00 week. LL 2-5737.

6 ROOMS and bath. Hot air coal heat. 504 Laurens Street. MU. 5-1665. 486-5096.

945 SOMERSET — 6 rooms, 1½ baths. Redecorated. $13.00 weekly. Welfare tenants accepted. BR. 6-7700 — HU. 4-0480.

202 NORTH EDEN Street. Corner May. 6 rooms, $12.00 per week, including electricity. Apply on premises or call HU. 6-1802.

1102 BARCLAY STREET — 8 rooms and 2 baths. Oil heat. Hardwood floors. Fenced - in yard. Apply — 208 West Read Street. PL. 3-7080.

3014 WOODLAND AVENUE — Oil heat. Modern kitchen and bath. Completely redecorated. 655-5122, after 6 p.m.

1612 LAMONT AVENUE — Nice clean 2 story 6 room house. Reasonable. 484-0722.

5278 ALHAMBRA AVENUE — 8 rooms, bath. Porch, club room. $20.00 weekly. Newly renovated. FO. 7-4429.

2444 FRANCIS STREET — 6 rooms and bath. Hardwood floors. $22.50 week. NO. 9-9746.

930 NORTH WOLFE Street — 7 story, 6 rooms, bath. Coal heat. $15.00 a week. Day, PL. 2-3976.

1354 NORTH FREMONT Avenue—8 rooms. Newly decorated. $18.00 weekly. VE. 7-4341.

For Sale or Rent

838 GLENWOOD AVE.
6 rooms and bath. Club cellar. Unit kitchen. Lovely landscaping. Window air conditioner. Beautiful section. Priced for quick sale.
HU. 6-2289 LI. 2-3134

Real Estate For Sale

MAL SHERMAN
REALTOR

GEORGIAN COLONIAL

2608 QUEEN ANNE RD.
Most lovely all brick center hall cottage now being offered at approximately ½ of its reproduction value. Costly additions too numerous to mention. Must be seen. Morris Friner, MO. 4-9972, Eves. WI. 4-1300.

4 BEDROOM BRICK

4101 BELLE AVE.
Just redecorated corner all brick cottage with double brick garage and club room. F.H.A. appraised at $18,650 in fee. Inspect this weekend. Richard Diener, MO. 4-9972, Eves. FL. 8-2956.

NEW HOUSE

3402 CARDINAL COURT
Robin Hill section of Liberty Rd. offers this 4 bedroom brick and frame dwelling for immediate sale and occupancy. 1½ baths on bedroom level, complete powder room on 1st floor level. For private inspection call Morton Kayne, MO. 4-9972, Eves. HU. 6-8050.

MUST BE SOLD

3804 DORCHESTER RD.
Just reduced in price to $15,050 ground rent $120 is this Ashburton Special — all masonry cottage with 4 bedrooms, 2½ baths and in "move-in" condition. Will be sold this weekend at this new low F.H.A. appraised asking price. Richard Diener, MO. 4-9972, Eves. FL. 8-2956.

ASHBURTON DUPLEX

3602 EDGEWOOD RD.
Live free with income from 2nd floor in this ideally located 2 apartment dwelling. Separate entrances, meters, water heaters etc. 2nd floor pays all. Everett Jarvis, MO. 4-9972, Eves. WA. 2-6092.

NEAR GOLF COURSE

4112 ETHLAND AVE.
Beautiful all brick 3 bedroom Colonial residence with panelled club area offered at realistic asking price. Fall in love at first inspection and buy today. Morris Friner, MO. 4-9972 Eves. WI. 4-1300.

LARGE FAMILY

4503 LIBERTY HEIGHTS
6 Bedroom, 3 bath home with completely modern interior being offered at F.H.A. appraised value of $15,625 in fee. Transportation at door, shopping within easy walking distance. Prize winning garden and much much more. Richard Diener, MO. 4-9972, Eves. FL. 8-2956.

4 BEDROOMS

4509 KATHLAND AVE.
Immediate adjacent to Forest Park Golf Course is this splendid newly renovated residence with 1st floor den and powder room. Priced to sell now. 2 - car garage in rear of expensively landscaped grounds. Morris Friner, MO. 4-9972, Eves. WI. 4-1300.

WOODMOOR SECTION

2936 ST. LUKES LANE
6 Year young brick and aluminum siding 3 bedrm. split level. Newly decorated throughout. Included are disposal, drapes, wall to wall carpeting, washer and dryer. Call Sylvan Block, MO. 4-9972, Eves. 655-5515.

CENTRALLY AIR CONDITIONED

2938 ST. LUKES LANE
Ultra modern split level residence perfect in every detail awaiting your inspection. Owner is offering thousands in costly additions. Richard Goodman, MO. 4-9972, Eves. 358-3110.

6 BEDROOMS

4314 SPRINGDALE AVE.
Quiet suburban — like setting safe for children and perfect for large or growing family. Near all conveniences and must be sold. No reasonable offer refused. Everett Jarvis, MO. 4-9972, Eves., WA. 2-6092.

OWNER MOVING

3824 FERNHILL AVE.
W. Arlington 3 bedroom asbestos shingle cottage near Dolfield Blvd. Priced at only $10,400 ground rent, $120. Will help finance responsible buyer. For appointment call Morton Kayne MO. 4-9972, Eves., HU. 6-8050.

MUST BE SEEN

2502 BROOKFIELD AVE.
Gigantic 3 double bedrm. porch front group home near Lake Drive. Newly decorated well maintained residence. Priced far below comparable homes in the area. Awaiting your call at Richard Goodman, MO. 4-9972, Eves. 358-3110.

MONDAWMIN

2505 FOREST PARK AVE.
Most fabulous 22 ft. all brick group home in desirable location now being offered for sale. This lovely residence offers everything necessary for luxurious comfort. Call Stanley Janofsky, MO. 4-9972, Eves. HU. 4-1343.

FAIRMOUNT PARK

3712 NORTONIA RD.
Under priced 2 story cottage of stucco over tile construction containing 3 spacious bedrooms, oak panelled living room, dining room and hall. Your chance to purchase a very fine home at row house price. Don't miss this one. Morris Friner, MO. 4-9972, Eves. WI. 4-1300.

Several desirable Lots in N.W. Balto. For Sale

NOTHING DOWN TO VETS
FROM $350 DOWN TO OTHERS
Choose from over 135 other Sherman Exclusives
MAL SHERMAN, INC.
5633 Reisterstown Road
To Buy, Sell or Trade
MO. 4-9972
We Multiple List

Real Estate For Sale

MANNING - SHAW

$17,500 G.R. $120
3653 PARK HEIGHTS AVENUE
Fabulous beauty shop with 20 booths. Fully equipped. Immaculate condition plus 3 apts. for extra income. Priced reduced for quick sale. (Park Lane)

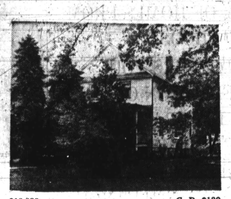

$10,990 G. R. $120
4305 RIDGEWOOD AVENUE
4 bedrooms, storm equipped, KNOTTY PINE DEN, wall to wall carpeting and draperies. $450 Down.

$11,900 G.R. $120
5114 GWYNN OAK AVENUE
4 bedrooms, large living room, wall to wall carpeting, drapes, garage, large unit kitchen (15' x 14'), 160-foot deep lot. $450 Down.

$12,500 G.R. $120
5534 BELLE AVENUE
Large semi-brick cottage. 3 bedrooms, KNOTTY PINE CLUB CELLAR with powder room, tile bath plus powder room on 1st floor, storm windows. $500 Down (Grove Park)

4106 LIBERTY HEIGHTS AVENUE
Semi-detached flagstone cottage. VACANT. Storm equipped. Will decorate to suit purchaser. $600 Down.

$6950 G.R. $96
1241 CLIFTVIEW AVENUE
Clean 3-bedroom corner. Automatic oil heat. VACANT. Move right in with $200 down.

3914 MILFORD AVENUE
Duplex. 1st floor—2 bedrooms, living room, dining rm., kitchen. Outstanding grounds. New aluminum siding. $1000 down. (Howard Park)

$10,500 G.R. $120
4016 KATHLAND AVENUE
Price drastically reduced. 3 bedrooms plus den. Log burning fireplace. Outstanding corner with spacious grounds. $400 Down. (Howard Park)

$9950 $96
704 BENNINGHAUSE ROAD
Storm equipped, 3 bedrooms, ultra modern. VACANT. READY FOR IMMEDIATE POSSESSION, $400 Down. Near Woodmoor Junior High.

$9950 Plus $96
1008 WOODINGTON ROAD
3 bedrooms, unit kitchen, tile bath. $350 Down. Ultra modern. Spotless throughout. (Edmondson Village)

$7500 G.R. $96
4802 WILERN AVENUE
Unbelievably priced at $7500. 3 bedrooms, unit kitchen, tile bath, KNOTTY PINE CLUB BASEMENT, wall to wall carpeting. $300 Down. (Park Lane)

3104 CLIFTON AVENUE
6 bedrooms. Perfect location for a nursery home. 3 baths, 3 kitchens. 4 year old furnace. Low price of $9950, G.R. $120.

$10,500 G.R. $120
5703 GIST AVENUE
3 bedrooms. Vacant. Newly decorated, enclosed rear porch, spacious lawn. $500 Down. (Upper Park Heights)

$6950 G.R. $90
3536 VIRGINIA AVENUE
4 bedrooms, 2 baths. VACANT. READY FOR IMMEDIATE POSSESSION. $350 Down.

2310 BRADDISH AVENUE
3 bedrooms, fabulous PANWAY house plus powder room on 1st floor. Close to Mondawmin, Douglass High School and Lemmel Junior High School. $450 Down.

$8950 G.R $108
4212 FAIRVIEW AVENUE
Ultra modern, 3 bedrooms, full tile bath, plus powder room on 1st floor. $400 down.

$7250 G.R. $96
1700 POPLAR GROVE STREET
Spotless 6 room corner. 2 baths. VACANT. Throughly redecorated. $250 down.

$12,990 G.R. $96
2047 N. BENTALOU STREET
3 bedrooms, full length CLUB CELLAR with powder room. Wall to wall carpeting, ultra modern unit kitchen. One of Baltimore's outstanding close-in locations. $750 down. (Douglass High School area.) Corner lot with garage.

$7,500 No Ground Rent
4215 IVANHOE AVENUE
Extremely clean. 3 bedrooms, wall to wall carpeting storm equipped, back yard patio. VACANT. Move right in. $250 down.

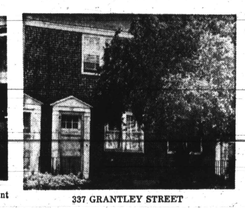

337 GRANTLEY STREET
2 bedrooms. Ultra modern. Outstanding KNOTTY PINE CLUB BASEMENT with powder room. Near a new elementary school. $350 Down. (Edmondson Village)

MANY OTHERS TO SELECT FROM — TRADE YOUR PRESENT HOME G. I.'s NO MONEY DOWN — NO. 9-6262 24 HOURS

MANNING - SHAW REALTY
1821 EUTAW PLACE
(MEMBER NAT. ASSOC. FAIR HOUSING BROKERS)
Warren S. Shaw, President

NORTHWOOD
4619 Northwood Drive
"FHA APPROVED" All brick end of grp. Spacious L/R, D/R. Mod. unit "eat-in kitchen," 3 lge. B/R, 1½ baths, club base., 1-car garage. Absolutely gorgeous condition. Extra lge. lot. Suburban living. Close to shopping, schools, transportation. Owner must sell at once. Call Bernie Glassband, 367-1991.
DAN NATHANSON, INC.
LI. 2-7766

DUPLEX
Det. cottage containing 2 lovely 5-room apts. Separate lot 60 x 160 included in sale. All in lovely condition.
DOLTIN REALTY CO.
Realtor
669-8280 355-6738

HOWARD PARK
BRICK COTTAGE
Modern kitchen, 1st floor powder room, paneled club room, 3 bedrooms, carpets, drapes. In beautiful condition.
B. H. BLUM
367-4400, Eves. 922-3118

NO SETTLEMENT COSTS
$295.00 DOWN
FULL B & L MORTGAGE
FOREST PARK
3713 COLD SPRING LANE
1½ sty. bungalow — living rm., dining rm., kitchen, 3 bedrms and bath. NEWLY PAINTED INSIDE AND OUT. Loads of extras — fast possession. Call Mr. Robinson, 944-7591.
HOWARD PARK
4306 BELVIEW AVENUE
1½ sty. bungalow, entrance hall, living rm. fireplace, dining rm., lge. unit w/ powder rm. 1st floor, 3 bedrms and bath 2nd fl. Club Basement, extra flush — garage. Beautiful condition. Immediate possession. Call Mr. Robinson, 944-7591.
ASSOCIATED REALTY
FL. 8-1212

MORGAN COLLEGE AREA
No Money Dn. Vets
The interior of this 7 yr. old Newly 6 room home is truly fascinating. Contains fully panelled club room, 1½ baths, and all beautifully painted plaster walls. Loads of extras included. To inspect, just dial Mr. Hester, ID. 3-3628.
NORTHWOOD
Model Home
Just a little bit larger, just a little bit nicer, just a little bit prettier than any home in area. 6 rooms, club room, 1½ baths. Many extras. To see this home, bring your prestige, call Mr. Hester, ID. 3-3628.
D. E. HUGHES
ID. 5-6405
OWNER'S AGE — Anchoringly Terrace. 3 apartments and garage. Reasonable. Call NO. 9-8853.

BEAUTIFUL HOWARD PARK
LIBERTY RD. SECTION
5608 FERNPARK AVE.
2 story brick, 6 rms., tile bath, hdwd. flrs., with wall-to-wall carpeting, club cellar, storm windows throughout, drapes G.R. $96. Price $10,750. Must see it to appreciate it.
ASHER FELDMAN, Broker
MO. 4-4158 OR. 5-4040
OPEN 1-P.M. to 5 P.M. SUNDAY, JUNE 5th
121 S. MONASTERY AVE.
2 BLKS. OFF CATON AVE.
$250.00 moves you in this clean as a pin 3 bedrm. brick grp. Fenced in large lot. MONTHLY PAYMENTS LESS THAN RENT. Mrs. Spriggs, 789-0068.
ASSOCIATED REALTY
FL. 8-1212
HOUSE FOR sale. 3 apartments. Live in one, rent the other. $3,250.00. Call 488-1820.

ROBERT A. LEE
Bring us your home problems. Appraisals, Mortgages, Insurance, Rentals in all sections, city and suburban.
Ranch styles, cottages, bungalows, duplexes and investment properties. Building lots, large selection of repossessed government homes. Small down payment. Churches built to your specifications.
LAND LOTS OR ACRES FOR RENT
Houses and apartments Edmondson Village, West Baltimore, Forest Park, Arlington, Walbrook and Windsor Hills
ROBERT A. LEE REALTY COMPANY
2321 Penna. Ave.
LA. 3-3368 - 523-0054
SUN. and EVES.
664-1043

HOWARD PARK
Near Social Security
COLONIAL COTTAGE
3211 Howard Park Ave.
Cor. Springdale Ave. overlooking golf course. Center hall, LR with fireplace, sun parlor, DR, unit kit. with breakfast alcove, pwdr. rm, 3 lge. bedrms., tile bath with shower. 2 car garage. HW oil heat. Price reduced.
Sun.-Eves. 448-1335
FOREST PARK
3812 DORCHESTER RD.
Only $850 cash for all settlement and prepayment costs, to own this spacious home with lovely grounds, 6 bedrms., storage rm., bath and powder rm. On first floor - entrance hall, living room, dining room, breakfast room and kitchenette with pantry. Immediate occupancy. Close to transportation, schools, and shopping center. Call anytime Sun. call H. E. Farley, 448-1335.
CHASE & DAVIS
235-4346
REISTERSTOWN ROAD — Ideal brick duplex. Private entrances. Also zoned for business use. Priced for quick sale. Easy terms. Lambros, 484-1348.

OWNER'S SALE
SPLIT LEVEL
4 bedrooms, 2 bathrooms, powder room, carpeting, drapes, air-conditioner, patio, storm windows, Baltimore County. Near schools, shopping. Many extras.
$19,500, G. R. $120. Owner will help finance. Open for inspection Sat. & Sun. For Appointment call
944-4117
HOWARD PARK
1 story bungalow. Excellent condition. Large living and dining rm., eat-in kitchen, 3 bedrooms, den, 2-car garage, storm windows and doors, newly shrubbed lot. Priced to sell.
B. H. BLUM
367-4400, Eves. 922-3118
NORTH BETHEL Street, 1713 — Very reasonable, living rooms, kitchen and bath. Will help finance. Evenings — 625-0691.
2600 BLOCK OSWEGO Avenue — 6 rooms, large club basement. Many extras. MO. 5-2314.

ROGERS AVE. SECTION
Modern 3 bedrm. row, club basement, assume G.I. mortgage. $93 per month.
2 bedrm. brick semi-detached, storm doors and windows, club basement. $300 down.
MIDWAY REALTY
685-5850 727-2204
WINDSOR HILLS
2 APARTMENTS — Live on the first flr. and let the NOW RENTED 2nd flr. help buy the house. $500 total cash with good credit is all you need. Lease expires 1st Mt. Holly. For details call Mr. Isely, 944-3301.
Walter A. Reiter & Co.
744-1010

Park Heights Section
Duplex-
Small Down Payment
2700 Springhill Ave.
Modern corner duplex, consisting of 4 rooms and tile bath on 1st floor and 5 rooms and tile bath on 2nd floor, storm windows, carpeting.
Home Exchange Corp.
367-3160
Remember! A Good Exchange Is With Home Exchange!

Home Exchange Corp.
367-3160
Remember! A Good Exchange Is With Home Exchange!

NEAR GATONSVILLE — Deluxe, modern, brick group, 1½ baths. Club basement. No down payment to veterans. Long down payment. Henderson 944-0765.

COUNTY BUNGALOW — 1 block off carline, 1 block to schools. Beautiful condition. Immediate possession. Fruit trees. Chinbroom. $250.00 ground rent. Call, 233-1276, all day Saturday and Sunday, week-days after 5:00 p.m.

ARGONNE DRIVE and Alameda section — Owner's sale. 8 room group. Only 18 years old. Unit kitchen, tile bath. Large fenced yard. Under $7,000.00 with $60.00 ground rent. Call, 323-1276, all day Saturday and Sunday, week-days after 5:00 p.m.