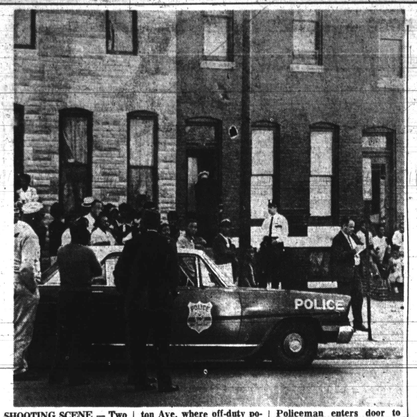

SHOOTING SCENE — Two story house at 1710 N. Milton Ave. where off-duty policeman and woman were fatally shot Wednesday. Policeman enters door to tragedy scene.

THE ARENA PLAYERS' first awards dinner was held Sunday night at the Eastwind. Featured Miss Sallie Blair (center), popular singer. She is surrounded by Mrs. Camilla Shearrard (left), Jane Thorne (Miss Beaux Arts), right; Mrs. Josephine Paige and Harvey Denmark.

Original Dempsey paintings hung in Rayburn Building

Rep. Adam Clayton Powell, Chairman of the Education and Labor Committee, has announced that original paintings of Richard Dempsey, distinguished colored artist, will hang in the Education and Labor Committee rooms in the Rayburn House office Building.

"This is one of the hopes I harbored when I first moved into the Rayburn Building last year," said Powell, "that paintings by prominent colored artists would be on display in the various Committee rooms.

"I am especially pleased that such a gifted artist as Richard Dempsey has graciously consented to have 19 of his finest works on display."

One of Dempsey's best known works was selected by Chairman Powell to hang in his personal office.

Dempsey, 56, is currently an instructor at the Corcoran Gallery of Art in D. C. and a member of the Washington Artis Guild.

He is also chief of the Graphics Branch of the General Services Administration. He is married to Vera Dempsey, a vocational guidance coordinator in the D. C. public school system.

A WINNER of eight awards including a Rosenwald Fellowship, Atlanta University's Georgia Purchase Award and a special invitation from the government of Haiti, Dempsey has had 42 exhibitions all over the world in the last 26 years.

Included were exhibitions in Colombia, Haiti, Jamaica and South Africa and at Howard University; Pan-American Union Gallery; Mills College Gallery; American University, Madison Square Garden; National Gallery of Fine Arts and Letters.

Recently Dempsey was one of nine colored artists featured in a special issue of USIA's "Topic", title "The Negro in the American Arts."

Edited by Dennis Askey, this special issue paid tribute to Negros in literature, music, both jazz and classical—poetry, sculpture, dance, architecture, photography and entertainment.

The other eight colored artists featured were Hughie Lee-Smith, Hale Woodruff, Romare Bearden, Raymond Saunders, Norman Lewis, Emilio Cruz, Jacob Lawrence and Sam Gilliam.

Chairman Powell said he expected to exhibit the paintings of other artists in the future and hoped such exhibits would encourage greater public awareness of the contributions Negros are making to American art.

PERT WAVE — Iris E. Kemmit Edmondson High graduate, completed recruit training at the Bainbridge Navel Training Center. The granddaughter of Mr. and Mrs. Vance Knight, 2238 Penrose Ave., she is spending a 14-day leave before enrolling in the U.S. Navel Training Center, San Diego, Calif., as dental technician.

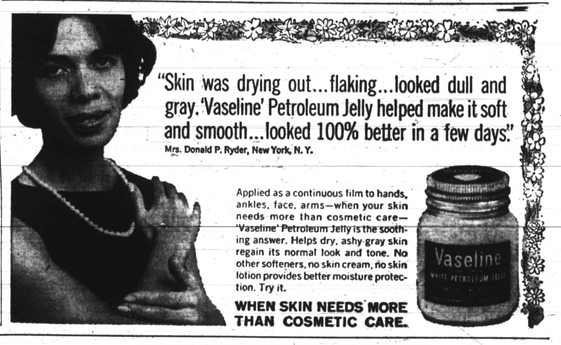

"Skin was drying out...flaking...looked dull and gray. 'Vaseline' Petroleum Jelly helped make it soft and smooth...looked 100% better in a few days."
Mrs. Donald P. Ryder, New York, N. Y.

Applied as a continuous film to hands, ankles, face, arms—when your skin needs more than cosmetic care—Vaseline Petroleum Jelly is the soothing answer. Helps dry, ashy gray skin regain its normal look and tone. No other softeners, no skin cream, no skin lotion provides better moisture protection. Try it.

WHEN SKIN NEEDS MORE THAN COSMETIC CARE.

Pickets go to S. Jersey but Klan fails to show up

NEWARK — The Labor-Vanguard Democrats went to Bridgeton, N.J. last Friday, the proposed site of the Ku Klux Klan rally to make sure that the rally was really called off.

The group was made of representatives, from Kenilworth, Newark, Elizabeth, and Jersey City.

They were not to see the KKK however, as the head of the Klan in New Jersey, called a hasty press conference and cancelled the rally.

ALTHOUGH the public was notified of the cancellation, Mr. Coggins stated, "We are going to make sure that they don't say one thing and act differently. It's up to us to carry out our part of the bargain and be at the proposed site even if they chicken out." To show her scorn for the KKK, Mrs. Carrie Coggins accompanied the group and carried her two-year-old son, Noman and several teenagers from Jersey City along.

She said when asked by people in Bridgeton why she brought the baby along, "I'm not affraid of the KKK and I don't want my son to grow up afraid either."

THE CONTINGENT of 25 persons went to both of the proposed sites of the rally. At one site they were met by local policemen who told them the rally was not to be there, but near Bridgeton. At the Bridgeton site the group was met by State Troopers who blocked the road leading to the actual site of the rally. Mr. Coggins and Mr. Bailey, his campaign manager in Union County talked with the them that the rally was detiState Troopers who assured nitely called off and no meeting would take place that night.

Mr. Coggins and the group met with Bridgeton officials who invited them to the Elks Club to meet with some of the residents of that area. They expressed their vote of confidence in Mr. Coggins by saying that they would begin to organize a campaign committee from Gloucester County to work for his election to the U.S. Senate in the Democratic Primary in September.

SUMMER STARS

PHILADELPHIA —(NPI) —Marian Anderson will be the narrator of a "20th Centuc Program" to be presented by the Philadelphia orchestra on Aug. 20 at the Saratoga Performing Arts center. On Aug. 12, Leontyne Price, soprano, will be featured in an "American-Italian Program."

Franklin Uniform Co.
"THE SOUTH'S LARGEST UNIFORM HOUSE"
235 PARK AVE. MU. 5-7222
MEN'S and WOMEN'S
Choir Robes
SPECIAL
Many Colors and Fabrics in Stock

$8.99
$10.99 VALUE
Choir Caps $1.25 & up—Stoles $1.85 & up
Tassels 25c each — Choir Collars 49c
Cassocks $5.50 up — WE RENT ROBES
SPECIAL QUANTITY DISCOUNTS! TO CHURCHES & INSTITUTIONS!
FREE SERVICE
Our Representatives will call day or night to measure you for your clerical needs. MAIL, PHONE AND C.O.D. ORDERS FILLED. OPEN MONDAY AND THURSDAY 9 'TIL 9
6-4-66

YOUR CONTRIBUTION IS URGENTLY NEEDED to sustain CORE's effectiveness which opened
Lexington Street stores, Rt. 40 accommodation, Ocean City, Gwynn Oak, etc.
This intensive procedure has proved effective in Education, Employment, Housing.
CORE continues to wage its non-violent
CRUSADE AGAINST RACIAL INJUSTICE
—JOIN THIS CRUSADE—
Send Your Checks to: Baltimore CORE
2316 W. North Avenue
Baltimore, Maryland 21216
(c/o Stephen Belt, Treasurer)

"Um-um, great!!! Fantastic, um...good, our old friends are back, and a lot of new ones, too!"

Your new Yellow Pages are on their way to you now with lots of added helpful information—new advertising, new listings and new features that make them easier and faster to use than ever before!

For example . . . you'll find a handy list of postal Zip Codes right in the front of the Yellow Pages section. And you'll find up-to-date information on businesses in town—old friends of yours—as well as new businesses that have moved in since the last Telephone Directory was published.

So take a good look at the Yellow Pages when your Telephone Directory arrives—and use them often. Now, more than ever, this handy shopping and buying guide is the action book for action people.

Look what's new for you in your new Yellow Pages!

The C & P Telephone Company of Maryland
Part of the Nationwide Bell System

PATCH TENT
Carry a supply of "iron on" patches with you camping. If tears or snags get in clothes or tent, heat a pot and use the bottom to iron on a patch.

BIG TICKET!

Go first class when you choose the beer for your glass. Buy Bud....biggest-selling beer in America!

ANHEUSER-BUSCH, INC. • ST. LOUIS • NEWARK • LOS ANGELES • TAMPA • HOUSTON

WANT ADS

TO PLACE YOUR CLASSIFIED AD THE MAGIC TELEPHONE NUMBER IS MU. 5-6015

Acknowledgements

VAN LEAR A. REDMOND
2437 McCulloh Street
I would like to express my sincere thanks to my many friends and relatives for their cards, gifts and visits during my recent confinement in the hospital and at home. Your kindness will always be remembered.

Obituary

AMANDA GLASGOE OWENS
Funeral service was held Saturday at Sharon Baptist Church for Mrs. Amanda Owens of 1830 Druid Hill Avenue. Burial was in Mount Auburn Cemetery. Mrs. Owens died suddenly, Monday, May 23. She was a member of Sharon Baptist Church and the Josiah Diggs Charity Club. She was employed in the family of Mrs. Mary Richardson for 49 years. She was the daughter of William and Martha Glasgoe of Sharpe, Richmond County, Virginia. She is survived by her husband, John T. Owens; two stepdaughters, Mrs. Bernice O. Smith, Mrs. Maxine O. Gaskins; three grandchildren; nieces, nephews and other relatives.

In Memoriams

GIVENS — In loving memory of my sister, ROSE, who passed June 1, 1961.
Peaceful as day
A real dear sister,
It is sweet to breathe her name
In life I loved you dearly,
In death I do the same.
Loving Sister,
BEATRICE DONNELLY

MEACHEM — In loving memory of my dear husband, ALFRED who passed away eleven years ago, June 3, 1955.
When the evening shades are falling,
And I am sitting all alone,
In my heart there comes a longing
For you only could come home.
Oft and oft my thoughts do wander
To your grave so far away,
Where I laid you, dearest husband
Eleven years ago today.
Loving Wife, ANNIE

MEACHEM — In loving memory of our dear father and grandfather, ALFRED, who passed away eleven years ago, June 3, 1955.
Gone, dear father, gone forever;
How we miss your smiling face;
But you left us to remember,
None on earth can take your place.
A happy home we once enjoyed,
How sweet the memory still.
But death has left a loneliness,
The world can never fill.
Loving SONS, DAUGHTERS And GRANDCHILDREN

SAMPSON — In loving memory of my dear husband and my father, ARNOLD H. SAMPSON SR., who passed away June 1, 1965.
We do not forget you, nor do we intend,
We think of you often, and will to the end;
Gone and forgotten by some you may be,
But dear to our memory you ever will be.
Wife, RUTH,
Son, ARNOLD JR.

THOMAS — In loving memory of my wife, MARY A., who passed away May 29, 1963.
My tongue cannot tell how I miss her.
My heart cannot tell what to say.
God alone knows how I miss her,
In a home that is lonesome today.
Husband, J. W. THOMAS

TRAVERS — In loving memory of our loved one, EVELYN, who passed away June 3, 1963.
We've missed the sound of your footsteps,
And your voice since you have gone.
And though we no longer see you,
In our minds you still live on.
And as we smile in the daytime,
But some nights our hearts are sore,
As we think of the dear one God took away
To His distant and golden shore.
MOTHER, FATHER And FAMILY

WOOD — In memory of my beloved husband, REV. JOHN T., who passed away June 1, 1964.
We walked together, you and I,
In sorrow and in joy.
We shared our pains and happiness
With love without alloy.
And death shall never sever us
Our love.
For thru the mist I see,
Our glad reunion in the sky—
For all eternity.
Loving Wife, MARION A. WOOD

WOOD — In memory of our loving father, REV. JOHN T., who passed away June 1, 1964.
We've missed the sound of your footsteps,
And your voice since you have gone,
And though we no longer see you,
In our minds you still live on.
And as we smile in the daytime,
But some nights our hearts are sore,
As we think of the dear one God took away
To His distant and golden shore.
LOVING CHILDREN

Card of Thanks

CHARLES E. DAY
We wish to extend sincere thanks and appreciation for many kindnesses, messages of love and understanding and beautiful floral offerings from our many relatives, friends, neighbors and fellow workmen tendered during the illness and death of our dear husband, father, uncle, brother. We thank the Rev. Matthew Marcus, the choir and members of the Little Ark Baptist Church for an inspiring and beautiful service. We thank Rev. O'Neal, ushers and members of Southern Baptist Church for adding beauty and graciousness to the service. We also thank the Elliott Funeral Home for a gracious and courteous service well done.
THE FAMILY

LANORA CRUTCHFIELD
Our heartfelt thanks to all who extended comforting sympathy and help in our recent sorrow. For the beautiful service, floral offerings and other kindness, we are deeply grateful.
THE CRUTCHFIELD FAMILY

The family of the late MAZIE E. HARRIS, wishes to extend our heartfelt thanks and appreciation to our many friends and relatives for the kind support, cards, of sympathy and beautiful floral contributions during our hours of bereavement.
THE HARRIS FAMILY

ROYSTER — We wish to extend our heartfelt thanks and appreciation for the acts of kindness, words of sympathy, beautiful floral offerings and expressions of sympathy received from our kind relatives, friends, neighbors, pallbearers and those who so kindly provided care during our recent bereavement in the loss of our beloved daughter and sister-in-law, ROSIE D. and EDWARD ROYSTER.
MR. and MRS. ROLAND (CHRISTINE) WARFIELD And FAMILY

DEATH NOTICE

Ask the funeral director to place your death notice in the AFRO. This is an economical way to let your friends know when sadness comes. As a special service to readers, here is the number you can call between the hours of 8:30 a.m. and 5:00 p.m., Monday through Friday.

MU. 5-6015

Card of Thanks

HOWARD — The family of the late MR. AND MRS. RALEIGH HOWARD JR. and DAISY WHITE wish to express its gratitude to the many friends and neighbors, Rev. Jentry McDonald, the choir of Morning Star Baptist Church and Mr. and Mrs. Robert Snowden and sons.
THE HOWARD FAMILY

SILAS A. IVEY
Our heartfelt thanks to all who extended comforting sympathy and help in our recent sorrow. Also for the floral offerings, messages and use of cars. Special thanks to Rev. Brooks, Rev. Vaughn, members of St. Mathews Methodist Church and the Morton and Dyett Funeral Home. May God's blessings be with each and everyone of you.
THE IVEY FAMILY

RUSSELL NEAL
We wish to thank our friends and neighbors for their every act of sympathy and respect shown during the illness and death of our husband and father. Also for the beautiful flowers and use of cars.
THE NEAL FAMILY

EDDIE PARK III (DANNY BOY)
To neighbors and friends who extended so much sympathy and kindness on the occasion of the death of our loved one, we offer our thanks.
MR and MRS. EDDIE PARK

WILSON — The family of the late SARAH WILSON wishes to express its gratitude to the many friends, neighbors, the Rev. Harold Carter and Father Arthur Paquette, S.S.J. and all organizations for their expressions of sympathy at home and at the church, and for the beautiful floral tributes during its recent bereavement. Also gratitude for the splendid services of Morticians Morton and Dyett.
The WILSON and ASKINS FAMILIES

Help Wanted — Female

SALESMAN
To call on wholesale. Trade, selling brand name products for outstanding Balto. based distributor, some selling experience necessary.
MR. RALPH ALLEN
MI. 4-2900
Monday after 9 a.m.
for an appointment
JOSE M. ZAMOISKI

YOUNG LADIES
TOP EARNINGS AVAILABLE
One of America's finest cosmetics firms is conducting a Beauty Consultant Training Program for personable young ladies over 21. Must be attractive, industrious and intelligent. This job entails visiting Beauty Shops in the Baltimore Area. This is a salaried position. To arrange interview call
LE. 9-1880 ext. 100
or 233-9737
between 9 a.m. and 11 a.m.
APEX BEAUTY PRODUCTS
1810 Worcester Street

FULL or PART TIME
For women who are interested in having a good steady income. Experience unnecessary. Avon sells itself. Call.
PL. 2-5276 PL. 2-7003

BANK CLERK
Job of interest — Female (or Male). Must be an experienced IBM Proof Machine Operator. High school graduate. 5-day week. Hours 8:45 A.M. to 4:45 P.M. Good starting salary. Opportunity for promotion and merit increases. Generous fringe benefits. Reply stating age, qualifications and telephone. Equal Opportunity Employer.
WRITE
Box 137
c/o Afro-American
628 N. Eutaw St.
Baltimore, Md. 21201

HOUSEKEEPER FOR either New York or Washington Mon. thru fri. Private room, television, child care. No cooking. 5-7 day. Salary $60.00 week to start. Call Mrs. Rida — 484-2400 after 6 p.m. apply 408 West Saratoga Street. Open 8 a.m. and 6 p.m. guaranteed. Clip ad and save.

EXPERIENCED MANICURIST—to assist owner and to manicure in downtown salon. Call Tuesday L.E. 9-3970.

BEAUTICIANS WANTED — Manager and operators. Experienced on wigs and hair styling. Apply — 3314 Ayrdale Avenue or 367-6477.

NURSES, REGISTER — Excellent opportunity for general staff nurses to join a growing institution with plans for a new 200 bed hospital. Openings on all services. Extensive in service training program, opportunity for advancement. Emphasis on good bed side nursing care. Liberal fringe benefits. Contact, Director of Nurses, Mrs. Doris Reese, Provident Hospital — L.E. 5-4005.

NURSES, L.P.N. — Excellent opportunity for licensed practical nurses to join a growing institution with plans for a new 300 bed hospital. Extensive in service training program, opportunity for advancement. Liberal fringe benefits. Contact Director of Nurses, Mrs. Doris Reese, Provident Hospital — L.E. 5-4005.

BEAUTY OPERATOR wanted and booth for rent. Call, Wi. 7-5320.

HOUSEKEEPER TO live-in. Age 60. Ample time off. $45.00 week. References required. Call RO 4-1369 after 10 a.m.

Help Wanted · Female

TYPIST-CLERK
Job of Interest — Female (or Male) Age 18-30 for financial institution. 5-day week. Hours 8:45 A.M. to 4:45 P.M. Must be high school graduate with evidence of good grades. Good starting salary. Excellent fringe benefits. Reply stating age, qualifications and telephone, Equal Opportunity Employer.
Write Box 337
c/o Afro-American
628 N. Eutaw St.
Baltimore, Md. 21201

SHIRT PRESSER — 1 girl until Excellent pay. Call 685-[illegible]

BABY SITTING and housework, 4 days a week. 545-4716.

EXPERIENCED SALESLADY — Full time. Ladies Specialty Store. Excellent opportunity for right person. MU. 5-1473.

ELDERLY LADY to care for 3 children. Live-in. Small salary. Apply—3912 Ridgewood Avenue after 6 00.

CLERK TYPIST — Large Baltimore Concern in the Dundalk area has an opening for a high school graduate. Must type 45 words per minute and perform general routine office work including P.B.X. Relief work, knowledge of bookkeeping and ability to work with figures is desirable. Excellent starting salary, ideal working conditions and many company paid fringe benefits. Write to personnel Department, P. O. Box 261, Dundalk Company, P. O. Box 261, Dundalk Maryland 21203 or call 282-6000 Monday or Tuesday — 9:00 a.m. — 3:00 p.m. An Equal Opportunity Employer.

MACHINIST — Excellent opportunity with well established Company. Steady employment, high starting rate, fringe benefits, some overtime. Experience as general machinist is required, experience in set-up, maintenance and operation of automatic packaging machines or bottling equipment is desirable. Call Personnel Office, Four Roses Distilling Company, 252-3400, Monday or Tuesday — 9:00 a.m. — 3:00 p.m. or write P.O. Box 237, Baltimore, Maryland, 21203. An Equal Opportunity Employer.

KENNELMAN, GROOMER for animal-hospital in Washington, D.C. Experienced necessary. Salary $300.00 per month. Write Box 337 c/o Afro American Newspapers, 628 North Eutaw Street, 21201.

Help Wanted—Male

A A I
Rapidly expanding manufacturing operations of AAI have created opportunities for experienced personnel in the following fields:
MACHINISTS
MACHINE OPERATORS
TOOL MAKERS
For information, contact
A A I
H. N. SHAFFER
Personnel Assistant
AIRCRAFT ARMAMENTS, INC.
Cockeysville, Maryland
(Suburban Baltimore)
NO. 6-1400
Personnel Office open Daily 8 to 4:30, evenings and Saturday by appointment.
An equal opportunity employer

GUARD
Age 25-45. High school graduate. Prior military service required. Shift work. 5-day week. Must pass physical. $84.75 per week. Excellent benefits. Reply stating age, qualifications and telephone.
Equal Opportunity Employer
Write Box 437
c/ o Afro-American
628 N. Eutaw St.
Baltimore, Md. 21201

MAINTENANCE MAN
State Merit System exam to be held to fill vacancies in the class of "Toll Facilities Maintenance Man II." Req's. H. S., 2 yrs. exp. in the mechanical trades and possession of a Md. motor operator's lic. May sub'st. for 1 yr. of H.S. at the rate of 1 yr. exp. for 2 yrs. of educ. Duties will include a diversity of maintenance tasks. Sal.: $4790-$5909 (max in 6 yrs.). File applications no later than June 16 with the Comm. of Personnel, 301 W. Preston St., Balto., Md. 21201. An Equal Opportunity Employer.

AUTO SALESMAN
Neat, experienced married man for our used car dept. Must be bondable. Phone Mr. Al Powers for appointment.
ASHLEY CHEVROLET
Harford Ave. and Broadway
732-8800

Help Wanted — Male

YOUNG MEN
18 TO 28
To Install Telephones
Central Office
Equipment
Training available for inexperienced men with proper qualifications.
Paid training program
Progressive wage scale
Paid holidays, pension plan, sickness and other benefits.
Must be physically fit, have high school or equivalent education and be willing to travel. For Interview Appointment
Phone VAlley 3-1498
Between 8:30 A.M. & 4:30 P.M.
WESTERN ELECTRIC CO., INC.
"An Equal Opportunity Employer"

CORRECTIONAL OFFICER
Immediate openings exist in State Correctional Institutions for Correctional Officer I. Excellent promotion opportunities and fringe benefits. Beginning sal. $5040/yr. Must be 21 or older, at least 5'6" in hgt. and have a H.S. educ. May sub'st. full-time military service or institutional position, such as: guard, law enforcement officer, or hospital attendant on a year-for-year basis for up to 2 yrs. of the req'd. H.S. educ. For further info. apply at one of the Correctional Institutions or file applications immediately with the Comm. of Personnel, 301 W. Preston St., Balto., Md. 21201. An Equal Opportunity Employer.

MEN
Wanted for general work in Plant Manufacturing Cosmetics. Excellent working conditions and salary. Prefer high school graduate. To arrange interview call,
LE. 9-1880, ext. 100
1810 Worcester St.
"An Equal Opportunity Employer"

Supervisor, Boys' Forestry Camp
Position avail. in W. Md. Reg. bach's deg. and 2 yrs. of recent full time pd. empl. in a juvenile correctional insti. superv. hours OR 4 yr. of recent full time pd. empl., not in a corr. insti., in the performance of soc. work educ. or recreational serv. for children. Sal. $7,040-$8,802 (Max. in 6 yrs.) File appl. by May 27th with Comm. of Personnel, 301 W. Preston Street, Balto., Md. 21201. An Equal Opportunity Employer.

PORTERS
Immediate openings for mature males 35 to 55 in the Dietary Dept. of local hospital. Day work, 48 hour wk., hours vary. Good employment benefits, adequate free parking. Call
LUTHERAN HOSPITAL
Personnel Office
945-1600 - ext. 2248

CLERK — Large Industrial Plant in Dundalk has an opening for a high school graduate. Must be a competent typist and accurate with figures for routine office work. There will be shift work involved. Clerical experience preferred. Excellent starting salary, ideal working conditions and many company paid fringe benefits. Write to Personnel Department, Four Roses Distilling Company, P. O. Box 261, Baltimore, Maryland 21203 or call 282-3400, Monday or Tuesday — 9:00 a.m. — 3:00 p.m. An Equal Opportunity Employer.

Help Wanted — Male

MAIL CLERK
Job of Interest — Male (or Female). High school graduate. Age 25-55. 5-day week. Hours 10:30 A.M. to 7:45 P.M. Driver's license required. Starting salary $77 per week. Liberal fringe benefits. Reply stating age, qualifications and telephone. Equal Opportunity Employer.
WRITE
Box 237
c/o Afro-American
628 N. Eutaw St.
Baltimore, Md. 21201

METAL MAINTENANCE WORKER
Md. State Merit System exam. for Metal Maintenance Worker. Req. comp. of 8th grade and 4 yrs. of full-time pd. empl. in any comb. of one or more of the following: Building Machinery Repair, Industrial Mach. Rep., General Mach. Shop, Locksmithing, Millwrighting, Structural Iron Work or Ornamental Iron Work. Sal.: $5,350-$6,688 (Max. in 6 yrs.) File appli. by June 12 with Comm. of Personnel, 301 W. Preston St., Balto., Md. 21201. An Equal Opportunity Employer.

SERVICE STATION MANAGERS
To sell gas and oil only. Clean, easy work, no lay off, other benefits.
APPLY
MIDWAY GAS STATION
6902 HOLABIRD AVE.

JANITORS
Part Time
Earn Extra $$$
To Pay off your bills.
Should have phone and car. Steady work in all areas, particularly N.W. Balto.
MR. BOSLEY
2024 MARYLAND AVE.
539-5344
11 a.m. to 7 p.m.

MAN TO do occasional errands. Some experience preferred. 367-8232 evenings.

MAN — STOCK Work for wholesale candy and tobacco company. Permanent job for right man. Apply 924 West Baltimore Street, after 10:30 a.m.

EXPERIENCED PRODUCE stock clerks. Good opportunity. References. Brown Super Market, 1003 North Washington Street. 227-7747.

SERVICE STATION attendant wanted from 6 p.m. to 10 p.m. Apply Atlantic Station — Reisterstown and Slade Avenue.

EXPERIENCED ONLY — Stock clerk for super market. 4802 Liberty Heights Avenue 542-9300.

Help — Male & Female

MANAGER
FOOD SERVICE
Position now available for "Food Service Manager II" (Dietetics Option) at the Montebello State Hospital. College degree in home econ. and 2 yrs. exp. as a dietitian in an institutional setting req'd. Salary $6660-8323 (max. in 6 yrs.) Contact Mrs. Blanche Johnson at 889-3080 daily between 8:30 and 4:30. An equal opportunity employer.

PROGRAMMERS
State exam. for Data Processing, Programmer II & III.
Degree in Bus. Adm., Account, Statistics, Math or Engineering
AND
Work exp. for II: 1 yr. exp. in programming of problems for computer applications.
Work exp. for III: 2 yrs. exp. in programming
OR
H.S. Graduation and
Work exp. for II: 5 yrs. exp. in data processing field to incl. 1 yr. wiring and 1 yr. programming, problems for computer application.
Work exp. for III: 6 yrs. exp. in data processing to incl. 1 yr. wiring and 2 yrs programming problems for computer application.
Salaries:
Programmer II—$7,040-$8,802
Programer III—$8,180-$10,224
(max. in 6 yrs.)
File applications by June 16 with Comm. of Personnel, 301 W. Preston St., Balto., Md. 21201. An Equal Opportunity Employer.

Help — Male & Female

PUBLIC INFORMATION OFFICERS
State Merit System exam. for Public Information Officer II. Degree plus 30 semester hrs. in English, journalism, public relations or writing. Three yrs. recent (within 6 yrs.) paid employment in public information, public relations or journalism. Exp. must be full-time and not incidental or occasional. Salary: $8,560-$10,698 (Max. in 6 yrs.) File applications by June 20, with Comm. of Personnel, 301 W. Preston St., Balto., Md. 21201. An Equal Opportunity Employer.

REVIEWING APPRAISER
Md. State Merit System exam to be held for "Reviewing Appraiser I." Req's. college degree, incl. or supplemented by 2 courses in elementary or advanced real estate appraisal, plus 6 yrs. exp. in right-of-way acquisition. Evidence of the req'd. appraisal courses must accompany application. Sal.: $8940-$11,177 (max. in 6 yrs.). For add'l. info. call 837-9000, Ext. 775 or file application no later than June 17 with the Comm. of Personnel, 301 W. Preston St., Balto., Md. 21201. An Equal Opportunity Employer.

TRAFFIC ENGINEER
Md. State Merit System exam. to be held for "Engineering Associate IV (Traffic Option)." Req's. H.S. educ. and 6 yrs. exp. in activities of highway engr. Sal.: $6280-$7849 (max. in 6 yrs.). File application not later than June 13 with the Comm. of Personnel, 301 W. Preston St., Balto., Md. 21201. An Equal Opportunity Employer.

CHIEF OF RESEARCH & STATISTICS
PUBLIC WELFARE
Responsible State position as head of Research & Stat. Division of Public Welfare Dept. Salary: $12,000-$15,000 (max. in 6 yrs.) Position req's. master's degree and 12 sem. hrs. in statistics and social research methods and 3 yrs. recent research exp. incl. 1 yr. at the supervisory or administrative level. 2 yrs. sup. or admin. exp. sub. for 12 hrs. statistics. For inform. and applications contact the Comm. of Personnel, 301 W. Preston St., Balto., Md. 21201. IMMEDIATELY. An Equal Opportunity Employer.

Youth Advisor
Positions available with the Dept. of Empl. Sec. contacting & assisting youth in obtaining training or educ. Must be at least 21, a H.S. grad. and have 1 yr. exp. counseling, training or supervising individuals under 18 yrs. of age. For add. info. and applic. contact Comm. of Personnel, 301 W. Preston St., Balto., Md. 21201 before June 3. An Equal Opportunity Employer. Sal.: $4,790-$5,909 (Max. in 6 yrs.)

CAPITAL IMPROVEMENTS PROGRAMMER I
State Merit System exam. for "Capital Improvements Programmer I." Req's. Bach. in Bus. Adm. Pub. Adm., Econ. Engineer Planning Pol. Science or Pub. Finance and 2 yrs. recent (within 10 yrs.) exp. in resp. administrative, professional or technical position. Master's degree in any above field sub. for exp. Salary: $6,280-$7,849 (max. in 6 yrs.) File applications by June 20 with Comm. of Personnel, 301 W. Preston St., Balto., Md. 21201. An Equal Opportunity Employer.

FISCAL OFFICER
SALARY $9,552 to $12,240
For Baltimore's Anti-Poverty Program
Requirements: Must be college grad with 4 years progressively responsible experience in Business or Public Administration. 2 years of which must have been in preparation analyses and control of budget. (Graduate college in Business or Public Administration may be substituted on a year for year basis for experience.)
Call COMMUNITY ACTION AGENCY, PL. 2-6911 ext. 13 for information. Application must be filed with Civil Service Commission, Room 120, City Hall by June 10th.

Illustrators
State exam for Illustrator, Bachelor's deg. in Art or H.S. and 4 yrs. exp. as illustrator or commercial artist. Training in an approved school of art may be sub. yr. for yr. for 2 yrs. exp. Salary $6,280-7,849 (max in 6 yrs.) File applications by June 15 with Comm. of Personnel, 301 W. Preston St., Balto., Md. 21201. An Equal Opportunity Employer.

BARBER WANTED. Guaranteed salary, of $75.00 week, pending approval. Call LO. 6-0869 or CK. 3-6983.

Help Wanted —

BALTIMORE GAS and ELECTRIC COMPANY
has a vacancy for a
METER READER
High School graduate required
Minimum age — 21
Must have Maryland Driver's License
Regular work, good pay, many Company paid benefits
APPLY
ROOM 1507
Gas & Electric Bldg.
Lexington & Liberty Streets
Between 8:30 a.m. and 12 noon
"Equal Employment Opportunity"

Help Wanted —

BALTIMORE GAS and ELECTRIC COMPANY
has a vacancy for a
STEAM FITTER
Minimum of 5 years experience in the installation and maintenance of high pressure piping systems
Regular work, good pay, many Company paid benefits.
APPLY
ROOM 1507
Gas & Electric Bldg.
Lexington & Liberty Streets
"Equal Employment Opportunity"

BALTIMORE GAS and ELECTRIC COMPANY
has a vacancy for a
CARPENTER
Minimum of 5 years experience in general construction work. Some interior experience also desirable.
25 - 35 years old.
Regular work, day shift, good pay, and liberal employee benefits
APPLY
ROOM 1507
Gas & Electric Bldg.
Lexington & Liberty Sts.
"Equal Employment Opportunity"

Help Wanted —

Academic Instructor
State Merit System exam. for the position of Academic Instructor II. Sal.: $6,280-$7,849 (Max. in 6 yrs.) Req. coll. grad. and eligibility for a standard Md. prof. teacher's cert. Appl. must be on file with the Comm. of Personnel, 301 W. Preston St., Balto., Md. 21201 by June 3. An Equal Opportunity Employer

BARBER WANTED — $60.00 guaranteed weekly. Call, 542-8194.

Help Wanted —

MEN-WOMEN
Part-Time — Full-Time
No experience necessary. Service Sales work with nationally known company. Outstanding opportunity for hard worker to advance.
CALL 523-2400
IMMEDIATE OPENINGS
2 SALES POSITIONS
Ages — 21-27
Apply WIG WORLD—EAST
596 GAY ST.

BALTIMORE GAS & ELECTRIC COMPANY
has vacancies for qualified High School graduates in the following areas:
CABLE INSTALLER TRAINEE
GAS FITTER TRAINEE
LINEMAN TRAINEE
MECHANIC TRAINEE
TREE TRIMMER TRAINEE
TURBINE OPERATOR TRAINEE
Regular work, good pay, many Company paid benefits
APPLY
Room 1507 Gas and Electric Bldg.
Lexington and Liberty Streets
Between 8:30 a.m. and 12 Noon
"Equal Employment Opportunity"

Career Appointments for Engineers, Physical Scientists
APPLIED PHYSICS LABORATORY
The Johns Hopkins University
The Applied Physics Laboratory, a division of The Johns Hopkins University, carries under contract with the Bureau of Naval Weapons, development of the Navy's Terrier, Talos, and Tartar guided missiles, the development and fleet operation of satellites for Navy and NASA, and the test and evaluation of guided and ballistic missile systems are among its principal achievements.
At the present time, the Laboratory has a number of interesting openings for electrical and mechanical engineers, scientists, and technicians interested in career opportunities. Specific openings include computer programming, thermal engineering, analog and digital circuit design, structural design and analysis, missile system test and analysis, operations research, and propulsion engineering (ramjet and rocket).
The Laboratory's principal locations are in Silver Spring (a suburb of Washington, D.C.) and in Howard County, midway between Baltimore and Washington. These decentralized complete facilities contain large-scale computers, well equipped laboratories, libraries, and cafeterias.
Address your inquiry to:
Mr. W. S. Kirby
Professional Staffing
Applied Physics Laboratory
The Johns Hopkins University
8659 Georgia Avenue, Silver Spring, Maryland
An Equal Opportunity Employer (M/F)