Jehovah's Witnesses hold assembly June 3-5

Final porgram arrangements have been completed for the three-day assembly of Jehovah's Witnesses, June 3-5.

Upwards of 1800 delegates from Baltimore and vicinity are expected to attend sessions to be held at the State Theatre 2000 block E. Monumen St.

According to Robert B. Holmes, circuit director, assemblies of this type are held semi-annually and the purpose is to train Jehovah's Witnesses in their ministry. The theme set for the convention is "Make Disciples of All the Nations".

The program will include morning, afternoon and evening sessions devoted to Bible talk, discussions anddemonstrations on conducting home Bible studies. There will also be a baptism of new ministers.

L. E. Reusch, from world N. Y. will be the key speaker on the program. Mr. Reusch has been in the ministry for 29 years and now is the district supervisor for Jehovah's Witnesses in the area of Maryland, Peennsylvania, Delaware and New Jersey.

His public Bible discourse will climax the assembly of ministers at 3:;; P.M. Sunday, the 5th. The subject will be, "Does God Have Influence in This Twentieth Century?".

Mr. Holmes will also be a featured speaker. He also directs the ministry work of the congregations to be represented.

All sessions of the assembly are free and the public is invited to attend.

—Crowner

WANTED!! — Mrs. Jeanette B. Leath, director of the AFRO Clean Block Campaign, and her co-workers, are trying to find and put a stop to litterbugs such as this fellow.

Clean Block office opens for 32nd annual campaign

The Clean Block office is open for the 32nd campaign.

Here's how:

Mail in or bring in the coupon found on this page to the AFRO Clean Block Office, 628 N. Eutaw St. 21201.

The office is located on the first floor of the AFRO Building, Druid Hill Ave., and Eutaw St. Enter the office by using the door next to the parking lot on Druid Hill Ave.

Rules, regulations, registration blanks, window cards, warning slips and workers' sheets will be given all registrants.

Flags will be given out as soon as the registration blank and the workers' lists are returned to the Clean Block office.

Captains and other representatives from the block will be required to attend weekly meetings held each Friday morning at 10 oclock.

Representatives affiliated with various City agencies are often present at these meetings to discuss services offered by their respective departments.

BLOCK ORGANIZATION:

1. The captain must get as many persons in his block to sign up as he or she can.

2. A meeting is called by the block captain to elect a president who will act as advisor. The advisor must be an adult. Elect a secretary who will write down what is done at meetings and send such reports to the Clean Block Office.

Elect a block inspector who will see that no trash accumulates anywhere in the block. Elect a marshal who will call out the clean-up crew at a definite time each day so that all work together at the same time.

3. Submit a complete list of all workers in your block to the Clean Block Office.

4. Be dedicated to making your community a cleaner and healthier community.

HOW DO WE WIN?

While you probably see the benefit of spring cleaning and renovating in your own home, perhaps you wonder about the effectiveness of our present neighborhood beautification program.

Provided everyone cooperates, what will we gain? Even this partial list will most likely surprise you:

a. development of neighborhood spirit

b. reduction of fire losses

c. respect for property

d. vacant lot improvement

e. promotion of safety

f. discouragement of crime

g. property values will increase instead of decreasing.

Mrs. Jeannette Heath, Clean Block director, said: "HOW DO we win? In every way that will contribute to our safety, health and general well being.

"Remember it is always a pleasure to walk through or ride through an attractive community, but in order for it to be beautiful, you must

AFRO CLEAN BLOCK CAMPAIGN

APPLICATION BLANK

I would like to be certain of my block and pledge to help keep our block clean and beautiful.

NAME .....

AGE .....

ADDRESS .....

TELEPHONE NO. .....

SCHOOL .....

TALENT .....

HOBBY .....

have some green — grass or flowers or trees and remember if you permit your child to play baseball on the front lawn, it won't be pretty.

"It's up to you — if you, and you and you support the AFRO Clean Block Campaign we'll benefit, individually and collectively."

Youth guilty kidnap, rape to appeal

George Russell Jr., Mr. Fo 3000 block Presstman St., married and father of two children, was found guilty o rape, kidnap and robbery with a deadly weapon Wennesday, by Judge J. Gilbert Prendergast.

According to his attorney, George Russell Jr. Mr. Fos- r plans an appeal.

However, should the conviction stand, the young man ces the gas chamber for oth kidnapping and rape.

If the supreme penalty is ot pressed, he faces life nprisonment on both harges.

Maximum time in terms of ears on the three charges ould total 30 years with 20 ears each for kidnap and rape and 20 years for armed robbery.

A second young man was also charged in connection with the Feb. 5 incident that involves a divorced woman, mother of several children, who said she is an exotic dancer at a night spot on "The Block".

He is 24-year-old Ernest Sonnie Jones, 3900 block W. Cold Spring La. who has entered a plea of not guilty by reason of insanity and has been referred to a hospital for examination.

According to the testimony of Mrs. Miquelet St. Michaeles, who rooms at the New Howard Hotel, she hailed a cab after the club closed and asked to be taken to her place of residence.

She told the court the cab driver and another man criminally assaulted her.

She also revealed that she has employed an attorney to file for damages against the cab company.

MR. RUSSELL pointed out to the cour tinconsistencies of the report to the police and testimony on the stand.

At one point in testimony under oath the dancer said she thought it was a white man".

According to other statements made, she said she walked home after the incident. At another point, the dancer said d she caught another cab and went home.

One description of one of the alleged assailants fai'ed to fit young Foster who is of slight build and not a tall man.

Mr. Foster maintained at no time was he at the location of the alleged crimes.

Eye Miseries?

Bathe your eyes with LAVOPTIK, Medicinal Eye Wash. Gives prompt relief for sore, tired, itching, burning eyes. Relied on by millions for dependable eye comfort. Insist on genuine LAVOPTIK Eye Wash, with eye cup included, at your druggist.

Kathy Palmer marks birthday

Kathy Palmer celebrated her fifth birthday on Saturday at a party given by her aunt, Mrs. Luther Pittman of Kenwood Ave.

Her guests were:

Gregory Hall, Tamera Davis, Jacqueline White, Thurman Michael, Nancy and Yvonne House, James Beasley, Albert and Alicia Wilkes.

Gwendolyn Mobley, Ralph, Ronye and Karen Palmer. Kathy is the daughter of Mr. and Mrs. Ralph Palmer of Radnor Ave.

Miss Sydnor appointed by prosecutor

Miss Iver B. Sydnor, 22-year - old pert secretary, broke the longstanding color line in the secretarial pool of the State's Attorney's Office this week.

Charles E. Moylan Jr., chief prosecutor, said she will be assigned a secretary receptionist and aitant tosetae receptionist and assistant to chief secretary, Mrs. Annette C. Cronise.

Miss Sydnor, of 4173 Fairview Ave., is the daughter of Mr. and Mrs. William Sydnor and is a graduate of Forest Park High and Cortez Peters Business School.

Before taking her new position, Miss Sydnor was secretary to the registrar at Morgan State College.

Her appointment becomes effective June 1.

The new secretary's appointment marks another milestone in the slow-paced integration of the courthouse.

Currently there are three colored assistant prosecutors on Mr. Moylan's staff. They are James W. McAllister, Joseph P. Howard Jr., and Frank A. DeCosta Jr. There is a total of 32 assistants.

Det. Herbert Armstrong is assigned to the State's Attorney's Bureau of Investigation.

Marriage Licenses

REED - COUNCIL — Mollie, 40, 125 Chesnut, steel worker; Mary, 51.

PHILLIPS - SPENCER — Eugene, 34, 1430 Gwynns Falls mach op; Alcorn, 22, 3418 Dupont.

MONTAL - MONTAL — Ernest, 34, 834 Whitmer, longshoreman; Ruth, 32, 1000 Lanvale.

KNIGHT - JOHNSON — Jerry, 20, 2104 E. Biddle, steelworker; Dorothea, 23, 1212 N. Potomac.

FRAZIER - SMITH — Sylvester, 23, 1509 W. Lexington, labor; Dorothy, 39.

REYNOLDS - PERRY — James, 42, 1606 Fendall, Richmond, Va., salesman; Catherine, 36.

McCORMICK - BUTLER — Maurice, 21, 3404 Tallow, bus boy; Elora, 22.

CARTER - HARRIS — Harry, 40, 2009 Dolfield, steelworker; Mary, 41.

EATON - GHEE — Earl, 23, 906 N. Fulton, curodian; Lorilla, 22, 814 N. Fulton.

MITCHELL - MORRIS — Ernest, 21, 1000 Pierce, labor; Mary, 43.

GOODWIN - KYLER — Alonzo, 20, 2 W. Preston, laborer; Charlene, 19, 2011 Edmondson.

MAGGETT - JACOBS — James, 47, 830 S. Hanover; Viola, 42, Pasadena.

DORSEY - WARE — Roland, 20, 604 E. Biddle, Navy; Gwendolyn, 21, 609 E. Biddle.

GLENN - GILL — Charles, 39, 808 Pressman, clerk; Barbara, 19, 3108 Chelsea.

DAVIS - FISHER — Brice, 19, 1838 N. Appleton, Army; Marilyn, 18, 3012 Greenspring.

GARDNER - HALL — Carwell, 36, 638 N. Gilmor, chauffeur; Maxine, 31, 4002 Oakford.

JOHNSON - GOSQUE — Lester, 21, 2222 Pennsylvania, Army; Pauline, 18, 1418 S. Culver.

Add to Marriage Licenses—28 pt.

THOMAS - LEWIS — Joseph William, 67, 2541 Edmondson; Mary, 56.

JACKSON - JOHNSON — Russell, 25, 607 E. Biddle, mechanic; Hazel, 21, 1708 E. 30.

LEE - COOPER — Joseph, 21, 2127 Harlem, Army; Alice, 22, 2416 Wentworth.

GIBSON - WHITE — Frederick, 19, 2241 E. Chase, clerk; Lena, 19, 2718 Beryl.

WILLIAMS - DAVIS — Ronald, 25, 1818 E. 20, packer; Barbara, 18, 1110 N. Kenwood.

ALLEN - RODGERS — James, 28, 2013 Quantico, stock clerk; Carol, 24, 1721 Gwynns Falls.

BROWN - HELMS — John, 22, 11 S. Monitery; bellman; Hilda, 18.

SUMMERVILLE - McCLELLAN — Thomas, 19, 1400 Hamilton, factory worker; Ann, 18, 1224 E. Lanvale.

BROADWAY - GARDEN — Norman, 22, 124 Fleming, maintenance; Ella, 23, 204 N. Fremont.

BRYANT - RICHARDSON — Eugene, 26, 2435 E. Hoffman, correction officer; Margaret, 24, 1738 E. Homestead.

BRYANT - RICHARDSON — Eugene, 26, 2435 E. Hoffman, correction officer; Margaret, 24, 1738 E. Homestead.

Gets U. S. grant for child care

WASHINGTON, (NNPA) — Katherine B. Oettinger, Chief of the Children's Bureau, announced Tuesday, that four communities including one in Mississippi, were awarded federal grants totaling $2,412,835, by the U. S. Education and Welfare Department, to improve maternity and infant care, specifically for high risk, low income groups.

Receiving the grants given under the 1963 Maternal and Child Health and Mental Retardation Amendments are: Hinds-Jankins County, Miss., $185,-783; Berkley, Calif., $245,000; Hartford, Conn., $412,800 and Houston, Tex., $1,569,552.

Carr's Beach
Annapolis, Maryland
MONDAY, MAY 30th
★ 1st PERSON STAR OF STAGE, SCREEN, TV & RADIO ★
James Brown
"OUT OF SIGHT" — "MR. DYNAMITE"
JAMES CRANFORD — THE FAMOUS FLAMES — BOBBY BYRD — T.V. MAMA
"BABY" LOYD — VICKIE ANDERSON
James Brown 18-Piece Orch.
See the Fabulous JAMES BROWN and his Famous Flames, at Carr's Beach, Monday, May 30th. Admission is only $2.50 before noon and $3.00 after. For further information call:
MR. GEORGE BROWN, 263-4871

CIVIC CENTER — 201 W. Baltimore Street
TONIGHT FRIDAY MAY 27th — ONE SHOW ONLY—8:30 P.M.
WWIN Presents
"BIGGEST SHOW of STARS for '66" — 26th Series — ALL IN PERSON
STEVIE WONDER — THE MARVELETTES — JOE TEX — THE RADIANTS — PERCY SLEDGE — ROBERT PARKER — THE POETS — SLIM HARPO — SOLOMON BURKE
PLUS THE JOE TEX ORCHESTRA
HOST FOR THE EVENING WWIN DISC JOCKEYS
TICKETS NOW ON SALE!
Jermor Ticket Agency—Civic Center Lobby. Prices: $2.50—$3.00—$3.75

"Even with the simplest water color, I strive for perfection. It's only through dedication that anything great is ever achieved."
"When I buy gin, I insist on the very best London Dry. Gordon's. It is ideally dry and crisp, makes a perfect martini. To me, Gordon's Gin is great gin."
Elmer C. Stoner, noted artist, author and editor.

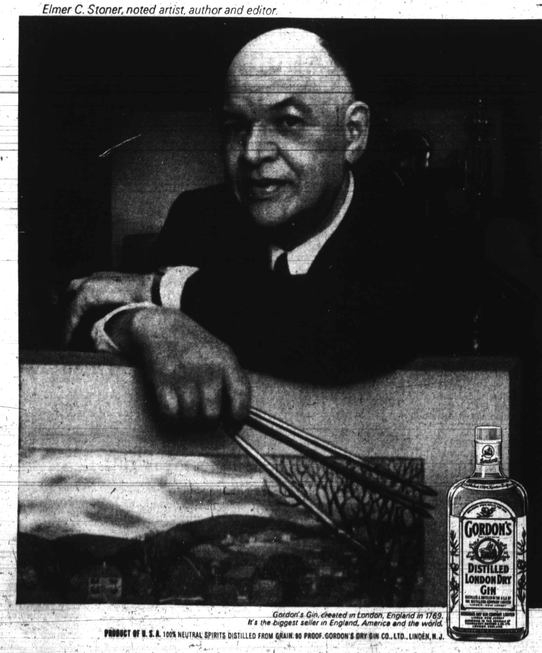

Gordon's Gin, created in London, England in 1769. It's the biggest seller in England, America and the world.
PRODUCT OF U. S. A. 100% NEUTRAL SPIRITS DISTILLED FROM GRAIN. 90 PROOF. GORDON'S DRY GIN CO., LTD., LINDEN, N. J.

Hopkins family visits relatives

Mr. and Mrs. Reginald V. Hopkins, after a tour of duty in Orleans, France, have been visiting relatives in Baltimore since May 16.

Mrs. Hopkins is the daughter of Mr. and Mrs. Milton Redmond, 2404 Huron St. and the godchild of Miss Anna Thomas, 2310 Harpers Ferry Rd.

The Hopkins will remain in Baltimore until next week, when Mr. Hopkins will be stationed with the Army in Texas.

MAY 27
The grand opening of the Bureau of Recreation's Slot Car Racing Program for Teens will be held at 8 p.m. in the Gardensville Recreation Center, at Hazelwood and Hamilton Aves. Call: 488-2844.

MAY 30
All agencies of the Enoch Pratt Free Library will be closed Memorial Day.

MAY 31
Mrs. Mamie S. Todd of the State Department of Public Welfare will be guest speaker at the monthly luncheon meeting of the Frontiers International Baltimore Club at 12:30 p.m. on the topic: "Why of Public Welfare."

'God Not Dead' rally scheduled

Radio minister Joe Crew will be speaker a t a free "God Is NotDead" rally to be held in the Civic Center, Sunday, 7:30 to 9 p.m.

There will be featured group and audience singing.

SOMETHING SPECIAL FOR ITCHY, SCALY, DRY SCALP. HAIRDEX
A Doctor's medicated Hair and Scalp Formula. Highly Recommended and Guaranteed QUICK Results or Money Back. A-1 Rx. 4oz. will convince you. Only $1.00 at drug and variety stores.
MASKIN DRUG COMPANY, 2456 KEYWORTH AVE. Balto., Md. 15, Md. Tel. 3-2855

RHEUMATISM ACHES AND PAINS
Quickly Vanish With RHUMA-NOX. Thanks to a Doctor's Prescription, you can now relieve those pains and aches that cause you so much discomfort. RHUMA-NOX drives the uric acid out of the blood. Try Rhuma-Nox now, under a money-back guarantee from
ROBINSON'S CUT RATE DRUG STORE, 2133 Pennsylvania Ave. Baltimore, Maryland

WHY PAY MORE? WITH OUR DIAPERS AS LOW AS $1.80 PER WEEK
NU-DY-PER Baby Service
Delivered by Uniformed Route Men

RELIEVE ITCHY PIMPLY SKIN
Now Ease Itching, Stinging Misery of Acne, Pimples, Bumps, Eczema Ringworm, Irritated Feet and other common skin discomforts
Don't let your skin troubles get you down! Thousands of people have found that Black and White Ointment brings quick, soothing relief to itching, stinging skin misery. You, too, can enjoy this same wonderful help. Start using Black and White Ointment this very day! Buy it at your favorite drug counter. Sold on a money back guarantee!
And to keep your skin clean, use Black and White Skin Soap, daily.
Large 75¢ size contains 4½ times as much as regular 50¢ size. Trial size 25¢
Black and White OINTMENT
BEAT ALL OVER THE WORLD

CABANA MUSICAL CLUB
1712 GREENMOUNT AVE.
YOU MUST COME UP AND SEE US SOMETIME!
MAXINE — JOYCE
BALTIMORE'S FINEST LOUNGE
FEATURING OUR FAMOUS DRINK CABANA BANANA
Drinks At Regular Prices
FOOD FOR THE SOUL
Your Hosts: Mack and Josephine Thomas
EARL GREEN, Mgr. Phone 732-9794

TUESDAY NIGHT SPECIAL STILL GOING STRONG
★ Menu—10 oz. Shell Steak, 1 green vegetable, baked potato, chef salad — $1.49
3 DRINKS FOR $1.00
FUZZY KANE TRIO Friday, Saturday and Sunday
FUZZY, PIANO & WARREN GANTT Drums
MONTY POULSON Bass
Available For Clubs & Parties Open Sundays—
Phone: NO. 9-9574
1926 N. MONROE ST.
MACEO PAYSOUR, Proprietor
Maceo's Lounge & RESTAURANT

Peyton Place!
Baltimore's Newest Jazz Cocktail Lounge!
MEMORIAL WEEK END MUSICAL SCHEDULE
★ Fri.-Sat.—PHIL HARRIS QUARTET
★ SUN. BREAKFAST SHOW—9 to 2 P.M. and Monday Night VERNA SILVERS QUINTETTE
★ SUNDAY NIGHT—DONALD BAILEY QUARTET, featuring JIMMY WELLS on VIBES
2714 PENNSYLVANIA AVE.
DATES AVAILABLE FOR MEETINGS AND COCKTAIL PARTIES
728-9678 728-9594, HENRY BAKER

LUCKY'S AIR CONDITIONED BAR-B-Q Ranch
SPECIALIZING IN Southern, Hickory Revered RIBS & CHICKEN
Carry-Out Service
TASTE FOR FASTIDIOUS PEOPLE —Closed On Tuesdays—
2051 PENNSYLVANIA AVE. Phone: 728-97/9
OPEN 11:00 HOON TO 10:00 P.M.
G. AUSTIN, Prop.

VISIT DIXON'S LOUNGE
4915 Ga. Ave., N.W. RA. 3-9730
Georgetown on Ga. Ave. (Washington's Newest Lounge)
Fabulous
OPEN 1 P.M. TILL 2 A.M.

KLEECO CLUB
1323 PRESSTMAN ST. 669-9867
Plus Available For Cocktail Parties
THE DISCOTHEQUE ROOM
AIR-CONDITIONED

GEORGE A. WHITE — MISS MYRA WHITE

Debutante reception for Miss Myra White

Forest Manor Hall wore a decor of palms, flowers and a lavish table arrangement for the reception, Sunday, when Mr. and Mrs. George White received in honor of their daughter, Miss Myra Lorraine White.

Miss White was present at the Spring cotillion of the Me-Do-So Club.

A huge and decorative debutante cake, in blue and white, and enhanced with tiny red roses, added to the beauty of the setting.

• • •

THE DEBUTANTE wore a yellow sheath dress, with back detailing on the A-line skirt, and matching shoes. She carried a bouquet of blue and white chrysanthemums and carnations with streamers of blue ribbons

• • •

MRS. CAMILLA W. SHERRARD, aunt of the honoree, striking in beige lace ensemble, greeted guests, who were then received by another aunt, Mrs. Virginia White. The later, introduced the guests to the line.

In line were Dr. and Mrs. John E. T. Camper, sponsors; Mrs. George A. White, fashionable in a blue sheath dress; Miss White, Mr. White, Mr. and Mrs. Oscar Smith grandparents; Mrs. Myra L. Harris of Williamsburg, Va., godmother; Mrs. Henrietta Hatchett of Camden, N.J., aunt; and her uncle, Clifford White, who stood for her paternal grandfather, George G. White.

• • •

MRS. ESTHER E. JEFFRIES provided music during the first hour of the reception, and the Chester Rowlette String Group, the second hour.

Mrs. Myrtle Cole and Miss Anita L. Duvall kept the guest book, and Mrs. Maud S. Gee received guests at the door.

Assisting as hostesses were Mrs. Lollie Hockaday, Mrs. Margaret Evans, Mr. Hatie Anderson of Williamsburg, Va., and Miss Virginia White.

Junior hostesses and ushers included Misses Natalie C. Hall, Judy Tyler, Deborah Tyler, Nola Lee, Lois Bryant, Patricia Feaster, and Elva Bankins and Eric Wright and Joel Murray.

Guests included:

Misses and Mesdames Frank Perry, Archer Sawtine, James Phillips, Lane Young, Gleodi Johnson, Thomas Bryant, Bernice Johnson, Nolan A. Wise, Nelle Remy, Raymond J. Brown, Gussie Butler, Rudolph Bodd.

Misses and Mesdames Frank Jones, Jr., Troy Bradley, William H. Shoe, Jr., Willie Mae Wilson, Earl Keyes, Sr., Randolph Wilson, Robert Anderson, Andrew Jones, Richard Cole, Jr., Mamie Wilson, Mamie Jones, Jr., Willie White, Gertrude Cook, Donald Lee, Vernon Evans, Robert Bailey, Joel Carring-ton, Alfred Williams, Bobb Pearl, Albert Hockaday, Sr., Pavor Brinkley, Roland Bailey, James E. Levins, E. David Scott, Warren Hubbard, Dennis Smith, John Bodd, Jr., Ralph C. Collins.

Misses and Mesdames Richard Fry, William L. Morton, John McGuire, Harry Jones, Edgar Rumsey, Clifton Gaither, Randolph Tighman, Lawrence Williams, Gladys Williams, Walter Bryant.

Misses and Mesdames Thomas F. Frazier, Raymond Hunt, Albert L. Jones, Richard Bunn, Robert Mc Pritchy.

Misses Verda Wolcomb, Mrs. Katherine Mangonburg, Dr. Eugenie Anderson, Mesdames Anna Bailey, Vera Flint, Andrew Pettiford, Kathryn Great, Ella B. Belcher, Mamie Cornelly, Mabel S. Gee, Dorsie Stamp Jno. Bennett M. D.

Mesdames Alice Washington, Madie Canson, Louise Parks, Hattie Adams, Margaret Wilson, Lonnie Mae Bailey, Gertrude Cooper, George M. Carter, Henry Mays, Mamie Johnson, Lonnie Crowder, Vernelle Murray Naomi Nash, Ayeto Wilson, Esther Gaither, Gertrude Mackenzie, Edith Waters, Maude Cooper, Ruth Bailey, Ruth Smith, Myrtle Jones, Bessie Bowers, Frances Jones.

Misses and Mesdames Beulah Wilson, Mary Bailey, Mamie Mitchell, Theresa Jones, Sarah Simmons, Ruth Cross, E. Mildred Smith, Hattie Anderson.

Misses Mesdames Lillian Mc Devels; Anita Duvall, Sharon Grant, Marvin Gaines, Mamie Jones, Patricia Carrington.

Misses Mesdames Washington, Gertrude Brown, Livingston, Fred Taylor, Candice Jones, Thomas Taylor Candice

Misses Mesdames Scott, Young, Fowler, Vernon Pettiford, Janice Vanessa Washington, Mesdames Mamie Cole, Stephanie Cole, Shawn Murray, Vernon Jones.

Misses Mesdames Hattie Jones, Ruth Bailey, Ruth Bailey, Ruth Bailey