BE SMART, SHOP THE MART
321 W. LEXINGTON (Near Eutaw)
"YOUR DISCOUNT STORE IN BALTO."
THOUSAND DOLLAR CREDIT CLUB

# DECORATION DAY JAMBOREE SALE
AT DISCOUNT PRICES
FRIDAY AND SATURDAY!

BE SMART, SHOP THE MART
321 W. LEXINGTON (Near Eutaw)
"YOUR DISCOUNT STORE IN BALTO."
THOUSAND DOLLAR CREDIT CLUB

## GIRLS SPORTSWEAR JAMBOREE!

$1.59 TO $1.99 JAMAICA SHORT SETS 3 TO 6X | 7 TO 14 — 97c | $1.39 — SLEEVELESS PRINT BLOUSE, CONTRASTING SHORT.

$1.69 DENIM KNEE KNOCKERS — $1.29 — 5 POCKETS BLUE DENIM KNEE KNOCKER SIZES: 7 TO 14

79c AND 98c ONE PIECE JUMPER SUITS 3 TO 6X | 7 TO 14 — 59c | 79c — ELASTIC WAIST WITH TIE SHOULDERS ASSORTED PRINTS.

$1.99 AND $2.99 3 PC. SHORT SETS 3 TO 6X | 7 TO 14 — $1.59 | $1.88 — SLEEVELESS BLOUSE WITH MATCHING AND CONTRASTING SHORT

79c EA. SHORTS OR POLO SHIRTS — 2 FOR $1.00 — PASTEL COLOR SHORTS — 7 TO 14 POLO SHIRTS V-NECK SLOOP NECK, SHORT SLEEVE AND SLEEVELESS. SIZES: 4 TO 14

COMPARE AT $3.98 AND $4.98 GIRLS BETTER DRESSES — $2.59 — A-LINES, SHIFTS, EMPIRE WAISTS, SLEEVELESS, CAP SLEEVES, DACRON AND COTTONS, NYLONS, SOLIDS AND COMBINATIONS. SIZES: 3 TO 6X

COMPARE AT $2.98 AND $3.98 GIRLS SKIRTS 3 TO 6X — $1.77 | 7 TO 14 — $1.97 — PASTEL SHADES, PLAIDS, FULL FLARED SKIRTS MANY STYLES TO CHOOSE FROM.

COMPARE AT $3.98 GIRLS DRESSES 3 TO 6X — $1.77 | 7 TO 14 — $1.97 — SUMMER SLEEVELESS, SOLIDS AND COMBINATIONS SHIFTS, EMPIRE AND NATURAL WAIST. PERF. QUAL.

COMPARE AT $1.99 GIRLS 2-PC. SLACK SETS — $1.59 — SHORT SLEEVE COTTON BLOUSE. CONTRASTING SLACKS. SIZES: 3 TO 6X

88c GIRLS' SLEEVELESS BLOUSES — 79c — SIZES: 7 TO 14

39c GIRLS' SLEEVELESS UNDER SHIRTS — 4 FOR 97c — SIZES: 4 TO 14

$1.29 GIRLS' BABY DOLL PAJAMAS — 97c — SIZES: 4 TO 14

39c CHILDREN'S BOXER SHORTS — 3 FOR 97c — SIZES: 3 TO 8

$1.29 CHILDREN'S BOXER LONGIES — 97c — SIZES: 3 TO 8

29c GIRLS' COTTON PANTIES — 4 PR. 88c — SIZES: 4 TO 14

GIRLS' STRETCH BAN-LON SOX — 4 PR. 97c — SIZES: 6 TO 8½, 8½ TO 10

$1.99 VAL. GIRLS' 2 PC. PLAY SUITS — $1.29 — DRESS WITH MATCHING PANTS SIZES: 3 TO 6X

## BOYS DRESS AND SPORTSWEAR JAMBOREE!

REG. $2.98 JR. BOYS' PERMANENT PRESS PANTS — $1.97 — HALF BOXER WAIST HALF BELT. COLORS: GREY, KHAKI, NAVY. SIZES: 6 TO 12.

REG. 88c EA. SHORTS OR SHORT SLEEVES SPORT OR KNIT SHIRTS — 59c EA. — ZIPPER FLY, BOXER SHORTS SIZES: 3 TO 12. SHORT SLEEVE KNIT SHIRTS AGGS. PLAIDS, SOLIDS, KNIT POLO SHIRTS. SIZES: 3 TO 6, 6 TO 16

$1.99 WALKING SHORTS — $1.59 — IVY STYLE, PLAID WALK SHORTS 100% COTTON. FAST COLORS. WASHABLE. SIZES: 6 TO 18

$1.59 VAL. WOW! SHORT SLEEVE SPORT SHIRTS — 97c — PLAIDS, SOLIDS, STRIPES. FULL CUT. WASHABLE. SIZES: 4 TO 16

COMPARE AT $4.98 PERMA PRESS PANTS — $2.77 — FRAHMANT CHASE PANTS NEVER NEEDS IRONING COTTON TWILLS, IVY STYLE. BLACK, OLIVE, TAN. SIZES: 6 TO 18

REG. $6.90 COTTON CORD SUITS — $4.88 — WASHABLE COTTON CORD SIZES: 2 TO 4, 3 TO 8

$1.59 BOYS' CAMP SHORTS — 97c — RUGGED COTTON TWILLS 5 POCKETS. SIZES: 3 TO 8

BOYS' BRIEFS FANCY FRONT — 4 PR. 97c — SIZES: 2, 3, 14

JUNIOR-BOYS' SHORTY PAJAMAS — 97c — 100% COTTON. WASHABLE. SIZES: 3 TO 8

BOYS' ATHLETIC UNDER SHIRTS — 3 FOR 97c — FINE RIBBED. FULL CUT. SIZES: 2 TO 14.

$1.59 BOYS' WESTERN DUNGAREES — 97c — FADED BLUE, WHEAT AND BROWN. SIZES: 6 TO 16

MEN'S DRESS SOX — 4 PR. 97c — SIZES: 10 TO 13

## MENS SUMMER WEAR JAMBOREE!

VAL. TO $4.99 MEN'S DRESS OR WORK PANTS — $2.59 — SIZES: 28 TO 42

$1.99 MEN'S WASH N' WEAR WHITE, SHORT SLEEVES DRESS SHIRTS — $1.39 — 3 FOR $4 — COMBED COTTON, FINN SPREAD COLLAR PERFECT QUALITY. SIZES: 14½ TO 17

MEN'S T-SHIRTS OR ATHLETIC UNDER SHIRTS — 3 FOR $1.15 — SHORT SLEEVE WHITE T-SHIRT SIZES: S-M-L UNDERSHIRTS SIZES: 36 TO 46

REG. $3.00 MEN'S SHORT SLEEVES SPORT SHIRTS — $1.88

## INFANTS' SPECIALS

44c EA. 26 x 34 RECEIVING BLANKETS — 3 FOR 69c
3 PK. 4 INFANT FRUIT OF THE LOOM PLASTIC PANTIES — 3 FOR $1.00
15 x 17 CRIB PADS — 6 FOR $1.00 — IRREGS.
IF PERFECT $2.98 BOYS AND GIRLS DIAPER SETS — 2 SETS $1.00 — SIZES: S-M-L-XL
VAL. TO $1.59 TOTS-TODDLERS SUMMER PLAY WEAR — 97c
IF PERFECT $3.75 DZ. 20 x 40 BIRDS EYE DIAPERS — 2 DZ. $3.00 — LIMIT 2 DZ.
79c 30 x 40 RECEIVING BLANKETS — 2 FOR $1.00
$1.99 CRAWLERS — $1.00 — SIZES: 6 TO 24 MOS.
39c INFANTS SLEEVELESS SHIRTS — 4 FOR 88c
39c 8 OZ. PLASTIC BOTTLES — 6 FOR $1.00 — NIPPLE AND CAP INCL.
$1.99 TODDLERS 2½ PANWEAR SET — 2 SETS $3.00
39c INFANTS GOWNS, KIMONOS — 3 FOR $1.00

$3.98 AND $4.98 LADIES' SUMMER DRESSES — $1.99 EA. — • SLEEVELESS SHIFTS. • SLEEVELESS EMPIRE WAIST. • SOLIDS AND COMBINATIONS. • SIZES: S-M-L

VAL. TO $1.99 LADIES' JAMAICA SHORTS — 97c — DENIMS, COTTONS, PLAIDS. WIDE SELECTION OF COLORS. SIZES: 10 TO 18

VAL. TO $1.59 LADIES' COTTON OR KODEL BRAS — 87c — EMBROIDERY AND LACE PADDED OR PLAIN — SIZES: 32 TO 40 A-B-C CUP

REG. $1.99 LADIES' BABY DOLL PAJAMAS OR COTTON DUSTERS — 97c — 2 PC. BABY DOLL PAJAMAS. ASSORTED PRINTING SIZES: S-M-L. HOUSEY COTTON DUSTERS. 2 POCKETS SIZES: S-M-L

REG. $1.29 BED PILLOWS FLORAL TICKING — 87c — LIMIT 2

REG. $2.99 JAQUARD BED SPREADS — $1.99 — LIMIT 2

REG. $1.29 PR. CHILDREN'S - MISSES - LADIES' TENNIS SHOES — 97c PR. — SIZES: 4½ TO 8 - 8½ TO 12, 12½ TO 2

REG. $2.99 BOYS' AND MEN'S LOW CUT TENNIS SHOES — $1.97 PR. — SIZES: 6½ TO 12, 12½ TO 4, 4½ TO 12


Use scissors to slice raisins dried fruits and candied fruits.

• • •

Grated cheese can be saved for use in casseroles, salads and soups if it is kept in a covered jar in the refrigerator.

• • •

Empty outdoor electric light sockets can be kept clean and dry by inserting a burned out fuse.

• • •

Shoe or boot laces that lose their metal tips can be kept from fraying with the application of several coats of light fingernail polish.



# food FEATURES

This is the nicest, smoothest bourbon ever to come out of Kentucky.

Find out for yourself. Only $4.75 Quart

86 PROOF • © 1965, ECHO SPRING DISTILLERY, LOUISVILLE, KY.


## Quick tricks that will keep summer meals from being dull

Herald summer with a note of vibrant color—Mandarin Orange Pie. Your prize flaky pie crust brimming with a creamy filling — who could resist one delicious piece — or even two?

Merely combine 1 package fruit flavored gelatin and 1 cup boiling water. Blend in 2 cups mandarin oranges and juice, reserving 10 orange slices. Chill until the mixture is the consistency of egg whites. Whip ½ cup cream until soft peaks form. Fold into fruit - gelatin mixture.

Turn into baked pastry shell and chill until firm. Top with the 10 orange slices for a "pretty-as-a-picture" pie.

• • •

IF TEAS and brunches are your forte, make them extra special with this Caramel Nut Loaf. It will delight family and guests.

Caramel Nut Loaf takes only minutes for preparation when you follow the easy muffin method. Sift together 2 cups sifted enriched flour, 1 tablespoon baking powder, 1 teaspoon salt and ½ cup light brown sugar. Stir in 1/4 cup chopped pecans. Combine 1 beaten egg, 1/4 cup milk and 3 tablespoons melted shortening or oil.

Stir liquid into flour mixture evenly. Add more milk if necessary to make a medium thick batter. Turn into greased 4½ x 8½-inch loaf pan. Bake in preheated 350 degree oven inserted in cmun degree oven 1 hour or until tester inserted in center comes out clean.

• • •

HOME-BAKED breads and pastries like Caramel Nut Loaf and Mandarin Orange Pie help fill your family's nutritional needs. Products made with enriched flour contribute three B-vitamins, thiamine, niacin and riboflavin, plus the mineral, iron. Enrichment, a process initiated 25 years ago, is hailed as a great scientific step — credited with the elimination of once common vitamin deficiency diseases damaging to public and personal health.

BEST BUYS

## Picnic foods require equipment and care

By VIRGINIA McLUCKIE, food economist

When the end of May arrives, the first long weekend of the outdoor season occurs with Memorial Day.

Folks either take to the road for an outing, stay at home and go on a picnic or use the outdoor grill to prepare food, if the weather is favorable. The selection of food to serve is not different, just combined or prepared differently.

A SIMPLE menu with sufficient food for healthy appetites will suffice. If it is a backyard cookout there is no problem with refrigeration for foods that are perishable. If you picnic or take food away from home to eat at roadside areas or at picnic areas there are cautions to observe.

Equipment that holds ice for refrigeration or one of the chemical refrigerants that you freeze in the can or bag is not expensive. Keep all meats and protein foods, salad mixtures with mayonnaise basis and milk or dairy products refrigerated or cold until eaten.

AVOID carrying cream filled pastries as these spoil very quickly. After a meal replace perishables that are left under refrigeration.

If food warms up to outdoor temperature and sets for several hours there is danger of spoilage and it is better to remember and use the slogan: "When in doubt, throw it out."

RELAXS probably represent an expenditure of about twenty-five cents out of every food dollar but when you select beef the more popular steaks and quick cooking cuts for grilling the total expenditure may be greater. There are a variety of cuts for your selection from beef.

The less tender cuts may be tenderized by using a commercial tenderizer and still be very good cooked on the grill. Ground meat can be seasoned with spices or sauces to make it more interesting. Frankfurters are always reliable choices.

FRYER CHICKENS and ham slices are also good buys for cooking over an open fire. Fish often overlooked as a meat for grilling is excellent because it cooks quickly and is tasty.

Egg prices are lower and the picnic or outdoor eating menu is not complete without deviled eggs. The Grade A large eggs are recommended for the best buy.

Vegetables on the best buy list include salad items of lettuce, cabbage, cucumbers, radishes and tomatoes. New potatoes make excellent potato salad because they are firm and hold their shape well. The selection of fresh vegetables may be supplemented with canned and frozen items whether you cook indoors or out doors.


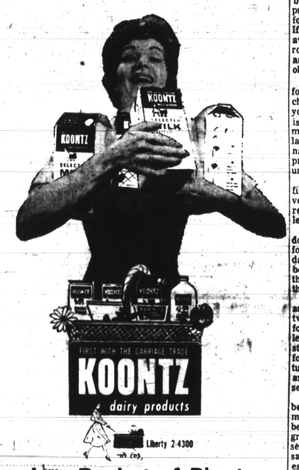


Liberty 2-4300

is a Basket of Plenty



The man: Ty Joubert.

His cola: Diet-Rite.

His reason: Real old-time cola taste and no sugar at all.

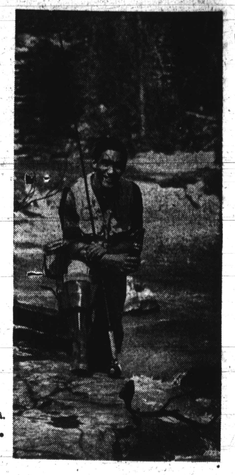

Of the world's 4 leading colas, only Diet-Rite has real old-time cola taste and no sugar at all. Less than 1 calorie per bottle.

America's No.1 low-calorie cola.



Shop Regular Hours Through Saturday... CLOSED MEMORIAL DAY... MONDAY MAY 30th

ACME MARKETS 75th ANNIVERSARY

# Holiday Favorites

OVER $500,000 IN CASH PRIZES!
Play Acme's Diamond Jubilee Game...
QUIK-CA$H
NO PURCHASE REQUIRED

WINNERS OF $100.00

WINS $1000.00

ELIZABETH G. GUSSLER

HOLIDAY FAVORITE!... LEAN, SMOKED, FULLY-COOKED HAMS — SHANK PORTION 35¢ — BUTT PORTION 45¢ — Shank Half ... 49¢ — Butt Half ... 59¢ — Whole Hams ... 49¢

CUT FROM YOUNG, CORN-FED BEEF! TENDER BONELESS CHUCK ROAST — Ground Chuck 69¢ — 58¢ — Eye Roast of Beef $1.29 — Rib Roast 75¢ — Chuck Steaks 47¢ — Mix Steaks .79¢ — Bologna .49¢ — Arm Roast .69¢

TENDER, FULLY-COOKED SEMI-BONELESS HAMS — Whole or Either Half 77¢ — FRANKS 2 lbs. 99¢ — Turkey Breasts .89¢ — Lunch Meats 3 for 85¢ — Boiled Ham .98¢ — Cheese Balcone .85¢ — Salads .35¢ .55¢ — Cheddar Cheese .69¢ — Cheddar Cheese .79¢ — Swiss Cheese .83¢ — Cream Cheese 2 for 23¢ — Crabmeat .89¢ .1.49¢ — Shrimp .89¢ .1.49¢

FULLY COOKED READY-TO-EAT CANNED HAMS — 3 lbs. $2.19 — 4 lbs. $4.95 — 5 lbs. $6.29 — 6 lbs. $5.69 — Canned Hams 2 lbs. $2.59 — Whole Canned Hams 29 to 35 lbs. ... 69¢

BALA CLUB BOOKLET ON THIRSTLINE — REDEEM COUPON BELOW FOR 30 BONUS STAMPS

BEVERAGES 12 for 85¢ — Hawaiian Punch 3 for 89¢ — Honolulu Punch 3 for 79¢ — Margarine 3 lbs. 69¢ — Maxwell House 1 lb. $1.69 — Instant Coffee 29¢ — Stuffed Olives 3 for $1.00 — Acme Coffee $1.09 — Marshmallows 2 lbs. 45¢

SWEET, JUICY, FIERY RED RIPE WATERMELONS Whole each 98¢

FANCY LARGE CALIFORNIA Sunkist Lemons doz. 49¢ — Tomatoes 39¢ — Orange Juice 69¢

FREE! PEARL EVENING CHARM BRACELET — FREE! 430 BONUS STAMPS

LEMONADE 10¢ — Orange Juice — Cream Pies — PEAS OR CORN — Aveeka — Cut Green Beans — Green Peas — Peas & Carrots — Strawberries — Dinners — Minute Steaks — Sliced Beef

SO GOOD TOGETHER! Sara Lee ALL-BUTTER POUND CAKES 69¢ — Ice Cream — Ice Cream

Virginia Lee FRESH-BAKED BAR-B-QUE OR FRANK ROLLS 26¢ — Rye Bread — Vienna Bread — Pound Cakes

IDEAL BRAND, TOP QUALITY PORK & BEANS 3 lbs. 15 oz. cans 59¢

Marzemaloe — Paper Plates — Pineapple — Reynold's Wrap — Napkins — Foil — Napkins — Candles — Circus Peanuts — Potato Chips — Fabric Softener — Detergent — Crisco — Shortening — Mild Ale — Tea Bags — Briquets — Granulated Sugar

THIS COUPON WORTH 100 Green Stamps with the purchase of two 8-quarts DEAL OR BRITTON'S ICE CREAM — Void After May 28, 1966 — One Coupon per Family Please

THIS COUPON WORTH 50 Green Stamps with the purchase of a ROUND OR RUMP CUT EYE ROAST — Void After May 28, 1966 — One Coupon per Family Please

THIS COUPON WORTH 30 Green Stamps with the purchase of any 2 loaves ACME WHITE OR DARK FRESH BREAD — Void After May 28, 1966 — One Coupon per Family Please

THIS COUPON WORTH 30 Green Stamps with the purchase of a 1-lb. pkg. LANCASTER HICKORY SLICED BACON — Void After May 28, 1966 — One Coupon per Family Please

THIS COUPON WORTH 30 Green Stamps with the purchase of a 6 oz. or 12 oz. can BEAL FROZEN LEMONADE PINK OR WHITE — Void After May 28, 1966 — One Coupon per Family Please

THIS COUPON WORTH 30 Green Stamps with the purchase of any 12-12 oz. cans BALA CLUB BEVERAGES — Void After May 28, 1966 — One Coupon per Family Please

THIS COUPON WORTH 30 Green Stamps with the purchase of a pkg. PERMASHARP RAZOR BLADES — Void After May 28, 1966 — One Coupon per Family Please

THIS COUPON WORTH 30 Green Stamps with the purchase of 1 qt. pkg. TROPI-CAL-10 HOUR DRINKS VARIETIES — Void After May 28, 1966 — One Coupon per Family Please


## Hints for Homemakers

INEZ KAISER

Recently, I had the opportunity of speaking at a local high school to a group of teen-age girls enrolled in a home-economics course. Presently, they are studying grooming and self-improvement.

After the session, a very shy, little teen-age girl came up to me and said, "Mrs. Kaiser, I don't feel that grooming would benefit me, because my teeth are so ugly." With a little coaxing, she finally smiled, and I could see what she was talking about . . . her teeth were yellow.

I suggested she try brushing regularly with my tooth paste—PEPSODENT—and explained that it actually cleans away yellow film, the film that causes dull teeth, bad breath and tooth decay.

Well, just last week, I received a telephone call from that little girl. "I just called to thank you, Mrs. Kaiser. I tried PEPSODENT, and it works!"

She now has a standing appointment with her dentist every six months and the three of them (her dentist, PEPSODENT and herself) have launched an all-out campaign to take care of those precious teeth.

Just try PEPSODENT! It works!

Pepsodent

My very bright six-year-old niece came running in the other day and breathlessly said, "Aunt Inez, what's analogous?"

"Analogous," I replied, "is a very big word for such a little girl. It means something similar or comparable in certain respects." To this, I received only a look of bewilderment!

"Let me explain. As an example... the tallest mountain in the world is Mt. Everest, right?" Affirmative nod. "Well, just suppose I had a mountain of laundry powder as high as Mt. Everest. Do you know that that much powder couldn't clean a shirt as well as triple-strength liquid WISK?"

"Aw, that's a tall story," she said. "No, that's an analogy," I said. "I compared a mountain of laundry powder to WISK!"

To this, my niece replied, "But you told Mommie the other day that concentrated WISK puts three times the strength of laundry powders right where the dirt is . . . and that there is no comparison between laundry powder and WISK."

"That's true," I admitted.

"Well, then, Aunt Inez, what's 'analogous'?"

• • • • • • • • • • • •

Lifebuoy

Do you have a photographic memory? Are you a collector of facts? Many people have trained themselves to read facts and simply file them away in their mind until the time comes to put that information to use.

Would you like to try? FACT: May 27, 1937, the Golden Gate Bridge was opened. Seriously, I doubt that you will ever feel the need to remember that fact. However, here's a fact which will benefit you from this day forward.

FACT: Used regularly, LIFEBUOY protects for 24 hours. Still more facts . . . today's LIFEBUOY is completely different in shape, color and fragrance.

You see, the fact that the germicidal content of this bar has been increased 50% provides more deodorant protection.

It's simply a fact of life . . . everyone needs protection . . . so buy the toilet soap with lasting protection. Remember, LIFEBUOY protects for 24 hours . . . and that's a fact!

• • • • • • • • • • • •

To me, May is the most beautiful month of the entire year. With it comes a certain freshness in the air. Flowers and grasses come to life after being dormant for several months.

Perhaps one of the most important reasons I favor May is because it includes MOTHER'S DAY. Can there be a more sentimental time of the year than the day we show "her" just how much she means to us?

Lever Brothers had every mother in mind when they developed LUCKY WHIP. My hat is off to them for developing such a delicious, easy-to-prepare whipped topping.

Those who folks also remembered that many of you are watching your weight. LUCKY WHIP gives you fifty-six calories per luscious six-oz. whipped cream with only 4 calories per tablespoon.

You, LUCKY WHIP costs much less than whipped cream.

Lucky you! Lever Brothers remembers you not only on MOTHER'S DAY, but every day of the year... with LUCKY WHIP.

Lucky Whip

MAY