Student Contest Entrants

42 GARRISON JR. HIGH
Yvonne Cousin 8,200
Marie Delaney 8,600
Mary R. Fields 27,300
Gwendolyn Grier 9,700
David Hamm 22,500
43 HAMPSTEAD JR. HIGH
Karolyn Gibbs 4,300
57 LOMBARD JR. HIGH
Deborah Bass 3,000
Carolyn Copes 12,200
Dennis Nole 24,700
Dorothy Pickett 11,000
Phyllis Ransome 3,200
72 SOUTHERN HIGH
Carolyn Devaughn 6,300
Brenda Lee Howell 11,400
Joyce A. Johnson 10,700
Yvonne Tennessee 21,000
75 CALVERTON JR. HIGH
Victoria Matthews 8,600
Florencetine Bourne 4,700
Michele K. Elsey 46,000
Lynette Evans 4,400
Reba Fitchett 9,800
Deborah Generette 7,400
Donald Gilliam 5,500
Alphonso Herndon 3,000
Florine Henson 21,900
Diana Johnson 6,900
John Kelly 12,200
Wildree Lemon 6,700
Charlene Press 14,100
Betty Reeves 10,300
Bettie Sessoms 43,800
Deborah Shepperson 5,000
Johnnie Small 35,000
Sheila Smith 3,500
Vickie Smith 3,700
Cynthia Taylor 8,100
Michelle Tilghman 22,300
Gail Williams 79,600
Geoffrey Williams 25,800
78 HARLEM PARK
Eula Artis 2,300
Lewis Brown 5,800
Paulette Carter 7,300
Lillie M. Clifton 3,300
Stanley Diggs 32,500
Valerie Faulcon 7,800
Garvin Faulkner 6,400
Lena Fleet 16,500
Gloria Harris 2,800
Ruth Harris 13,400
Wilma Lee 7,500
Deborah Mackell 4,600
Tyrone Reid 104,600
Carnell Stukes 13,200
James Tyler 10,200
Barbara Wilson 10,500
79 LEMMEL JR. HIGH
Handsome Batts 27,800
George Daniels 6,100
Vivian Grimes 2,800
Patricia Jackson 8,000
Sharon Jiggets 5,200
Phillip Johnson 18,100
Wanda Kelley 80,700
Carmen Marshall 42,000
Valjean Mitchell 2,500
Deborah Robinson 9,600
Elsie Rone 3,600
Donna Simms 3,100
Janice R. Slade 7,300
91 GWYNNS FALLS JR. HIGH
Joann Blackmore 24,300
Elijah Cummings 5,700
Pamela Davis 6,600
Darlene Henson 28,500
Loretta Kitchen 15,200
Benzener McIver 7,500
Brenda Pretlow 35,800
Valerie Riddick 76,900
Lavern Thomas 60,800
106 HARVEY JOHNSON JR.
Edward Johnson 22,500
130 B. T. WASHINGTON
James R. Gillis 10,100
Raleigh Gillyard 10,100
Sylva Lyles 9,400
133 DUNBAR JR. HIGH
Lette Carter 2,300
Betty Evans 5,200
Marie Ford 4,900
Mattie Johnson 27,200
Pearle Johnson 3,900
Nadine E. Kane 9,700
Thomas Stewart 16,900
Margaret Wees 13,700
176 FRANCIS M. WOOD
Louise Elbron 6,000
180 CHERRY HILL JR. HIGH
Susie Jones 28,100
Phyllis Lawson 4,500
Beverly Norris 218,300
Berkley Pettigin 4,100
181 CHARLES HOUSTON JR.
Frank Collins 7,400
Patricia Jennings 6,600
Robin Leonard 62,500
Alfred Malone 3,700
Linda Montgomery 21,700
Eigren Moore Jr. 6,400
Dorothy Price [illegible]
Greta Stith 6,400
181 CARROLLTON JR. HIGH
Coleman Barksdale 3,100
222 PIMLICO JR. HIGH
Daryl Coleman 2,500
296 JANE ADAMS JR. HIGH
Elmira Gee 32,600
301 WM. S. BAER SCHOOL
Ronald Johnson 5,600
400 EDMONDSON SR. HIGH
Samuel Adams 14,500
Madee Begts 17,400
Gwendolyn Brissett 37,900
Gladys Byrd 2,800
Michel Cottman 3,700
William Dingle 7,200
William Cunningham 84,400
Lolita Dorsey 4,600
Arnett Duckett 21,300
Patricia Felder 30,200
Gwendolyn Gambrill 10,700
George Gardner 12,100
Brenda Green 5,400
Paula Hargrove 4,200
Gloria A. Hawkins 31,300
Larry Hinton 139,700
Paul Jett 2,600
Loretta Jones 22,500
Wilma Kelly 2,900
Benjamin H. Lewis III 31,500
Irma Mabry 3,400
Linda Miller 3,500
Barbara Mitchell 6,600
Bernadette Moody 5,800
Lydia Myers 10,100
Christina Razzell 5,000
Cheryl Sterrette 7,700
Patricia Walker 3,700
Francine Whitefield 17,000
403 POLYTECHNIC INST.
Cornell Bass 9,900
Douglass Pettie 7,400
404 EASTERN HIGH SCHOOL
Yvonne Addison 10,300
Edith Aydlett 4,700
Sharon Aikens 13,000
Francine Bailey 298,100
Jacqueline Carrington 5,300
Karen Causion 4,100
Cynthia Clark 11,000
Barbara Green 21,900
Elizabeth Lunn 5,400
Leola Peterson 17,600
Linda Rollins 9,100
Dorothy Scott 8,700
Adrienne Taylor 15,700
Pamela Taylor 22,600
Sandra Willis 8,900
Lucille Williams 5,100
Theresa Wright 7,900
Deborah Utsey 17,000
406 FOREST PARK
Brenda Best 13,000
Tyrone A. Dyson 15,400
Patsy Easley 7,500
Sylvester Gilliard 5,800
Elona Jamerson 10,500
Deidra King 17,900
George Marshall 14,900
Elizabeth McKenzie 8,400
Carrie Parker 3,100
Maxine L. Rhyne 6,800
Charlotte Richardson [illegible]
Ronald Saunders 5,300
Burke Tutman [illegible]
407 WESTERN
Andrea Alexander 5,300
Shelly Ashe 37,200
Andrea Butts 6,700
Annie Jordan 8,900
Valarie Kimball 4,800
Michele Mackay 17,500
Lydia McCargo 27,300
Patricia Peoples 7,200
Verna Scaff 5,000
Sheila Stanley 5,400
Florine Vick 16,700
Carolyn White 3,800
408 BALTO. CITY COLLEGE
James E. Bond 5,300
Lynell Brown 17,600
Ronald Haste 14,100
Larry McCoy 8,900
Celesta Taylor 5,900
450 DOUGLASS HIGH
Larry Anderson 4,200
Peggy Ann Ball 7,100
Ernestine Christmas 3,000
Bernice Collins 3,500
Elaine Davis 11,500
Diane Dukes 15,800
Samuel Edwards 2,800
Harold Green 10,800
Cynthia Gibson 2,100
Nadine Ireland 3,900
Carolyn M. Jones 5,200
Carole Johnson 17,500
Lena Kent 2,600
Norma Lacey 8,900
Malvice Leak 207,000
Patricia McLean 3,000
Jerrone Pittman 3,200
Irvin Quarles 2,700
Lolita Roberts 4,300
Stephanie Roberts 83,100
Gwendolyn Robeson 4,300
Carolyn Sanders 3,200
Denise Toogood 8,700
Yvonne Vennis 5,100
Shirley Waddy 12,800
Sheri Woodland 30,300
459 A DOUGLASS ANNEX
Ann Riley 15,800
461 JOSEPH C. BRISCOE JR.
Albert Benson 68,600
462 GRANVILLE T. WOODS
Antoinette Brown 3,300
Paulette Middleton 46,800
Reginal Sutton 9,800
Olivia Thompson 3,800
463 RAVENCROFT HILL JR.
Sonita Cartwright 3,300
Deborah Johnson 24,500
Tyree Richardson 4,100
Shirley Ware 8,000
464 CARVER
Chette Harding 2,700
Carrie Lewis 4,700
Geraldine Mills 8,800
Devera Redmond 12,000
Kirklen Russell 3,800
Sheila Washington 29,100
BATES HIGH SCHOOL, Annapolis, Md.
Paula Brown 4,900
CATHOLIC HIGH SCHOOL
Loren Tyler 9,100
MACE'S LANE HIGH, Cambridge, Md.
Judith S. Blake 10,900
ST. FRANCES ACADEMY
Janeine Bullock 4,200
Nancy Cooper 2,500
Barbara Dilworth 2,400
Janet Seares 18,300
SPARROWS POINT JR. HIGH
Mattie Smith 15,600
LANSDOWNE SR. HIGH
Gloria Bynum 2,900
TOTAL 3,915,600

STUDENT of the YEAR
100 VOTES
I Cast My Vote For.....
Address.....
School.....Grade....
1966 – Student of the Year – 1966
Bring Or Mail Votes To The
AFRO-AMERICAN
628 N. EUTAW ST. BALTIMORE, MD. 21201

Maverick jeans
are the right thing for spring!
Get with the action in Maverick jeans—built for guys and girls who know what's going on! Lean and active (like you like 'em), they're just *made* for on-the-move comfort. Newest colors, all the right lengths. Just pick 'em: regular or slim. And they're all Sanforized* to keep in great shape, even if you plan to practically live in them! The prices? From only a low $2.98 to $3.98.
Mr. K. Stores
3131 Greenmount Avenue
Distributor:
Askin & Askin
Baltimore, Maryland

THE KING!

Snap the crown off a bottle of Bud.. You'll know why it's King... and the biggest-selling beer in America!
ANHEUSER-BUSCH, INC. • ST. LOUIS • NEWARK • LOS ANGELES • TAMPA • HOUSTON

How to belong to an Exclusive Country Club All Summer — Free!
The Swim Club at Alameda—exclusively for residents – opens May 31st. Rent now for fall-while construction proceeds and enjoy full club membership and use of pool all summer long!
ALAMEDA VILLAGE & COUNTRY CLUB
Charming townhouses - on - the - green . . . each apartment is a private two or three-bedroom private residence. And garden - apartments, too. You control your own heat and air conditioning. Luxury kitchens, No. 36 bus goes right past the door. It's hard to believe there's so much good living . . . for so little money. Come see the furnished model apartments.
AIR CONDITIONED APARTMENTS from $94.50 plus utilities
DIRECTIONS: North on The Alameda 2 blocks past Cold Spring Lane (5100 blk. The Alameda). Phone 435-0870 or VA. 5-6800, Model apts. open 11:30 a.m. 'til dark.

THE BALTIMORE AFRO - AMERICAN
(Registered U. S. Patent Office)
Circulation audited by Audit Bureau of Circulations (ABC)
Published every Tuesday and Saturday by the AFRO AMERICAN with the Baltimore office at 628 N. Eutaw Street, Baltimore 1, Md., MUlberry 5-6012.
Second class postage paid at Baltimore, Md.
Carl Murphy, Chairman of the Board; John H. Murphy 3rd, President; Elizabeth M. Moss, Vice President and Treasurer; Mae E. Dyson, Secretary; Cliff Mackay, editor; Moses J. Newton, Assistant Managing Editor.
A CHAMPION OF CIVIC WELFARE AND THE SQUARE DEAL
National Advertising Representatives
Amalgamated Publishers Inc., 219 Madison Avenue New York 17, New York.
Affiliated Newspapers
Baltimore AFRO - AMERICAN 628 N. Eutaw St., MUlberry 5-6012.
Washington AFRO - AMERICAN, 1809 11th St., NW — DUPont 2-0980.
Richmond AFRO-AMERICAN, 301 E. Clay St., Milton 5-7112
New Jersey AFRO - AMERICAN, 195 Clinton Ave. — Bigelow 3-5820.
Subscription Rates
Three years, $14.00; two years $11.00; one year, $7.00; six months, $4.00.

GOP women set 4 conferences

The Maryland Federation of Republican Women will hold four regional campaign conferences during June and July, featuring members of Congress and candidates for state and local offices.

The first June 2 meeting will be held at the University Motel, College Park, and the second June 11 at First Methodist Church, Chestertown.

The next is set for June 16 at the Tail - of - the - Fox Restaurant in Baltimore County.

Date and place of the fourth in Western Maryland will be announced later. It will be in July.

NORTHWESTERN
PENNSYLVANIA AVE. OR WABASH
SIMPSON'S
2437 PENNSYLVANIA AVE.
WE CASH CHECK

NEW FORMALS FOR GRADUATION
TUXEDO COAT $14.88
White
BLACK TUXEDO PANTS $5.88
MATCHING
CUMMERBUND AND TIE $2.44
SPECIAL GROUP DISCOUNTS

From $5.95
METAL OR FIBER
CAMP OR LOCKER
TRUNKS
STEAMER - WARDROBE - PACKING
LARGEST STOCKS IN TOWN
BUS TERM BAR—We Give World Brand Stamps
WE CASH CHECKS

WIGS - WIGS - WIGS
NEW CREDIT POLICY
NO ONE REFUSED CREDIT
FREE HOME SHOWING
Call Mr. Ray at 664-4268
OR
Come In Today To Get Your Wig
Immediate Delivery

GORGEOUS WIGS
OF THE
FINEST QUALITY HAIR
BUY WITH
CONFIDENCE
FROM
BALTIMORE'S
LEADING SHOP
WORLD WIDE WIG FASHIONS, Inc.
3315 GARRISON BLVD.
ALSO WIGS STYLED AND SET
Professionally . . . only $3.50
Extra Special: Only $3.00, Mon., Tues., Wed.
SATISFACTION GUARANTEED
No. 19 Bus Marked-Downgoing and Belvedere, No. 26 Bus Marked Reisterstown. Bath Stop At Our Corner.

Soft Whiskey: Whiskey with the tiger taken out.
As you know, tigers are "in" these days. But not in Soft Whiskey. No, sir.
Soft Whiskey goes down the hatch as soft as...as...Soft Whiskey.
So how do we do it?
It's simple once you know how. First of all, we do some of our distilling in small batches. Instead of big ones. And second of all that's all we're going to tell you.
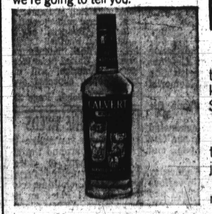
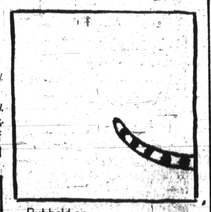
But hold on.
Before you send out for a bottle, there's one other thing you better know. Soft Whiskey is 86 proof. Got it? Soft Whiskey is 86 proof.
Remember it.
Because Soft Whiskey does anything any other whiskey can do. It just does it softer.
Sure we took the tiger out. But not the tiger's strength.
Calvert Extra
BLENDED WHISKEY · 86 PROOF · 65% GRAIN NEUTRAL SPIRITS © 1966 CALVERT DIST. CO., BALTIMORE, MD.

Hung jury in CORE sit-in trial

A luxury apartment house manager under oath on the witness stand in Criminal Court testified Tuesday that the protesters instructed him specifically not to rent apartments to colored citizens.

Under questioning, he revealed only members of the colored race were excluded.

As to Orientals and persons of other color of skin, he said acceptance is based in part on how the applicant looks.

He stated, "First I size them up as to appearance. I size them up as to appearance. I wouldn't want to put someone in who looks morally financially wrong."

Advised "Looks can be deceiving, the manager said, "Basing it on looks and my 18 years experience, I can tell."

The trial was before Judge J. Gilbert Prendergast on charges of trespass and disturbing the peace for nine members of the Congress of Racial Equality.

The incident in which the non-violent demonstration group was involved was the Sept. 11 and Sept. 12 sit-in at Colmar Apartments, 4417 Colmar Garden Dr.

No decision was rendered in this case involving CORE demonstrators at Colmar Apartments. Late Thursday night after four hours deliberation, the 12-member interracial jury panel failed to agree and was declared a hung jury.

THE COLMAR is owned by the Development and Construction Co., 319 E. 25th St with Guy A. Luttrell, executive official.

Giving testimony as to how the firm operates to exclude colored citizens was manager and rental agent, Edward Dentry Jr.

It oddly, just before Dentry told the court how accurate his 18 years experience allowed him to "size up people to become tenants," Judge Prendergast had in his possession testimony that contradicted the "method" somewhat.

Evidence in an embezzlement, larceny and bad check case against a white attorney had disclosed the girlfriend the married man supported resided in the Colmar Apartments.

Found guilty on five counts by Judge Prendergast was Harry W. League Jr., 39, 2200 block E. Ridge Rd., Timonium.

The father of five children who has offices in the Keyser Building was sentenced to spend five years in the House of Correction.

REPRESENTING the CORE demonstrators was Fred E. Weisgal, who will also defend members of the group at next week's hearings of their arrests last fall at Dutch Village and other apartment houses.

At Tuesday's hearings Lt. Robert J. Hughes testified the CORE demonstration at Colmar was orderly. He told the court he knew some of the picketers as old friends" on previous demonstrations.

He stated, "They gave their names and addresses when asked and when the warrants were handed them, they walked out peacefully."

Previously, Mr. Dentry had testified the demonstrators were disorderly.

He said, "About 20 or more, a great crowd, entered the office. Pickets were outside.

The police came in and asked them to leave. About five stayed. They sat at my private desk and read the funny papers and some went into the back office.

They got very angry when I asked them to move from my desk chair.

"I suggested the disorderly conduct charge because some of them were lying prone on the floor, sprawled on the floor.

"We purposely took the door off the sample apartment bathroom to keep people out of there. We don't even allow visitors to sit in the sample apartment chairs.

"But someone from CORE used the bathroom."

Asked by Mr. Weisgal if he stood and observed someone using the bathroom the manager relied, "No. I did not see it. I heard a flushing sound."

MR. DENTRY said the demonstrators stayed from about 3 p.m. until the police arrived.

He said he went to Northern police station, got warrants for each demonstrator, and went to the Magistrate's home (it was Sunday) to get them signed.

He also admitted the advertisements published in local newspaper inviting the public to visit and decide to rent, did not mention "all but colored citizens."

He said the policy includes many don'ts besides those applying to colored persons.

His usual greeting to colored visitors was "I can show you the sample apartment but I'd like you to know we're not integrated."

Mr. Dentry denied he said the apartment would have to be "fumigated" after CORE left.

He said the sample apartment is fumigated each Saturday and as a regular process, debugged at that time.

TESTIFYING was one of the CORE members arrested at Colmar, Mrs. Margarita A. Patterson, 32, 1509 block N. Caroline St., who said she had received a circular advertising Colmar through the mails.

She and her husband, a City of Baltimore employee, decided to rent there since the price was within their means and the area away from the hustle and bustle of the city, just right for their two children.

She stated that she, a Johns Hopkins secretary earning over $125 a week, took with her sufficient money for a large deposit.

Mr. and Mrs. Patterson were described by Mr. Weisgal as "ready, willing and able" to rent.

Mr. Dentry admitted he denied Mrs. Patterson an application upon seeing the color of her skin.

James Griffin, 33-year old director of the Baltimore CORE chapter, said demonstrators accompanied Mrs. Patterson to Colmar and according to regular procedure used the direct action, non-violent method of protest when she was denied an application.

Whenever CORE finds there is lack of equal treatment illegally on the basis of race, he stated demonstrators stay until the question is decided "one way or the other".

He testified, "Those who can afford to, stay and allow themselves to be arrested."

Each of the nine person arrested at Colmar paid $105 bail.

• • •

ALSO among those arrested was Frederick A. Mass, 34, 1200 block Overbrook Rd., a Social Security Medicare Policy Specialist and father of three sons.

Married and a member of the CORE's housing committee, he said he was informed by phone before hand that Colmar had vacancies.

Under questioning, he said the Northwood neighborhood in which he lives is not integrated by plans are working there for voluntary integration.

The noted Baltimore artist and teacher, Thomas Paul Lewis, 13, 7200 block Prince Georges Rd., Pikesville, was also among the CORE members arrested.

Others in the interracial group of nine demonstrators arrested at Colmar were: Harry W. Lafayette; Harold W Walter Carter, 42, 3300 block St. Smith, 36, 400 block E. 25th St.

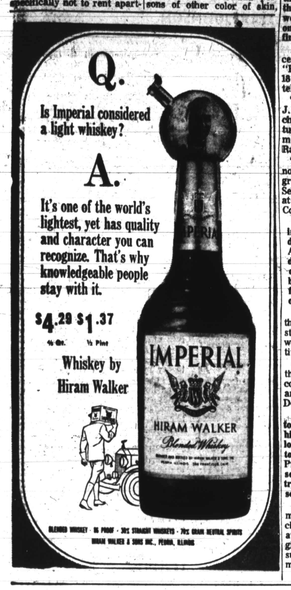

We've got the right size and style for your home!
Call us now or come in for your
AIR CONDITIONER
Wrong size or style of air conditioner not only wastes your money, but fails to give you needed comfort during summer's blistering days and sticky, humid nights. Our wide selection, plus trained representatives, means the right air conditioner for you.
Westinghouse

115 volts, 7½ amps Model MCF-057-Q
Custom Mobilaire
5000 BTU—The powerful lightweight you carry home and install in minutes! Ideal for the average bedroom. Don't let the low price fool you: it does a complete job of comfort—cooling—it filters, dehumidifies, circulates and cools. Adjustable thermostat holds the exact coolness you want.
$139.95 EASY TERMS
Decorator "Panelaire"
8700 BTU—Graceful design with big cooling capacity! The controls are hidden behind a clean sweep of cherry wood grain paneling! Complete cooling design includes three cooling speeds. Two-wing Mobile Frame Kit is included for easy installation. Cooling with a decorator flair!
$219.95 EASY TERMS
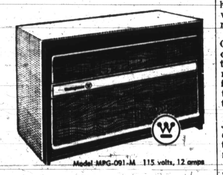
Model MPC-091-M 115 volts, 12 amps
General Electric

Model RK-301-A 115 volts, 7½ amps
new "Fashionette"
5000 BTU — High style, tapered design and woodhue decorator colors. Beautiful Duramond case won't ever rust! Get complete cooling — it filters, dehumidifies, cools and circulates — from four rotary air directors! Automatic thermostat holds the exact coolness you want. Installs easily with slide-out panels.
$149.95 EASY TERMS

Model RL-309-A 115 volts, 7½ amps
Handsome "Thinline"
6000 BTU — Remarkably quiet air conditioner makes it ideal for most bedrooms. And, of course, you get complete comfort conditioning, which includes a ventilation control to bring in outside air, with or without cooling. 10-position air conditioner automatically holds comfort level.
$159.95 EASY TERMS
★ Shop at home — call 539-3000 or call exchange nearest you
Just phone to have our representative call in your home with full information, no obligation to you, of course.
★ Shop at our stores near you
• Downtown — call 539-3000
• Towne Plaza — call 825-0098
• Eastpoint — call 288-5530
• Westview — call 747-0414
• Annapolis — call 268-7771
• Harundale Mall — call 761-0196
• Laurel — call 725-5000
• Bel Air — call 838-6000
• Westminster — call 848-8000
• Mons de Grain — call 838-4600
BALTIMORE Gas and Electric COMPANY
PROGRESS • SERVICE • DEPENDABILITY
Good Service is part of every sale.

Stewart's
DOWNTOWN
YORK ROAD
REISTERSTOWN ROAD
From Our International Rug Collection

From Spain, France, Sweden and the Orient comes the inspiration for a world of lavish design and color:
Rugs by Karastan $299 9x12
Porteau:
• 3x5 $52 • 6 round $109 • 9x12 $299
• 4.6x6 $89 • 6x9 $169
Born of rare old Spanish motifs, Porteau is a grand new design that breathes excitement into today's decor, be it French, Italian, Early American or Modern. Formal or informal . . . place it in the setting and you have a jewel highlighting your room. Power-loomed, with a look of hand-crafting. Surrounded by a richly elaborate knitted fringe.
Karastan has captured the feeling of the very part of the world you love the most, in designs, shapes, colors and textures. Let Karastan put the world at your feet.
For information call 727-6060, Ext. 2587
Stewart's Rugs
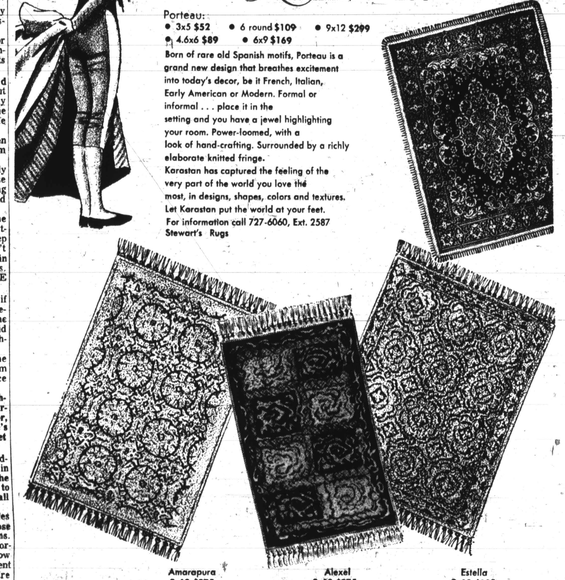
Amarapura 9x12 $275
Alexel 9x12 $275
Estella 9x12 $189

GREYHOUND ANNOUNCES
BRAND NEW NON-STOP SERVICE TO NEW YORK
(Starts May 26)
★ Save Time. Just 3 hours 35 minutes non-stop via turnpikes downtown Baltimore to midtown Manhattan.
★ Convenient departure times — 9 non-stops every day.
$6.80 ONE WAY
$12.25 ROUND TRIP
GREYHOUND TERMINAL • PHONE SA 7-5780
Howard and Centre Streets
Only Greyhound has so many BRAND NEW BUSES
More new buses to more places. Now as always, Greyhound gives you more of the good things you want, and have a right to expect when you travel.
Now! Greyhound Offers 6 NON-STOPS DAILY TO PHILADELPHIA
Only 2 hrs. 20 minutes
$3.70 one way, $6.70 round trip.

GO GREYHOUND
...and leave the driving to us