# Douglass lad smashes 2 marks, seeks 'double'

Led by Roy Austin, qualifiers from city high schools move into today's (Friday) finals of the Maryland Scholastic Association track and field meet at Kirk Field, with visions of champion ships dancing before their eyes.

The Douglass High speedster stood out as the individual star of Wednesday's trials by breaking two records.

His 14.5 effort in the 120-yard high hurdles was followed by a 19.1 clocking in the 180 lows. The former erased the 14.6 by Steve Hill of Forest Park last year and the 19.5 of Howard Stanback two years ago.

Stanback, then of Edmondson, is now a member of Morgan State College relay teams.

Austin's teammate at Douglass, Raymond Chester, also was credited with a new mark in Wednesday's preliminaries.

Chester established a new shotput record with a heave of 54 feet, 2 inches—8 inches short of the record he knocked down the 53-3 set by Ronald Maddox, Dunbar in 1965.

ROY AUSTIN

City's Tony Tamberino last year.

Additionally, Raymond broke his own mark of 150 feet, 11¼ inches in the discus with a pitch of 153-7¼, but it was good enough only for second behind Poly's Steve Rohrer, who created a new standard of 155-9½.

JOINING AUSTIN and Chester in today's (Friday) finals at Kirk Field are:

Carver's Charles Harrison, Forest Park's Bruce Brown and Art Jackson, City's Stan Harmon and Larry Dodson in the 100;

Brown, Harmon and Dodson, and Carver's Steve Winder in the 220;

Dunbar's Hilder Jenkins, Douglass' Robert Dukes, City's Ernest Jones and Norm Watkins, Edmondson's Ben Lewis and Forest Park's Wayne Dorsey in the 440;

* * *

DOUGLASS' BILL PENDER, City's Ron Hayes and Ronald James, and Edmondson's Charles Comer in the 120 highs;

City's Ross Jenkins, Robert Sutton and Jim Hill; Douglass' Ron Jackson, Forest Park's Clarence Hicks and Edmondson's Arnold McKinney, in the mile;

Qualifiers in other events were as follows:

High Jump (ten qualified at 5-6): Joseph Green, Douglass; 2, Richard Woodward, City; 3, David McCoy, Forest Park; 4, Raymond Finch, Dunbar; 5, Jim Pollitt, Mervo; 6, Eric Howard, Poly; 7, Leroy Jones, Carver; 8, Ed Johnson, City; 9, William Harriday, Forest Park; 10, Ronald Maddox, Dunbar.

Pole Vault (nine qualified at 10 feet) —1, Sam Woods, Forest Park; 2, Eugene McCoy, City; 3, Willie Smith, Douglass; 4, Mark Gray, Gibbons; 5, Bradford Rowe, Dunbar; 6, Melvin McCray, Forest Park; 7, Eric Frasier, Douglass; 8, Matt McDermott, Gibbons; 9, Bradley Mervo.

Long Jump (seven qualified)—1, Harris, Dunbar (21-1); 2, Waters, City; 3, Johnson, City; 4, Kalmer, McDonogh; 5, Williams, Edmondson; 6, Jenkins, Dunbar; 7, Rubenstein, Carver.

Discus (eight qualified)—1, Steve Rohrer, Poly (155-9½); 2, Raymond Chester, Douglass; 3, Ben Eaton, Douglass; 4, Curt Anderson, City; 5, Tom Turner, McDonogh; 6, Arnold Adams, Patterson; 7, Ted Tremper, St. Joe; 8, Gene Bell, City.

Shot Put (seven qualified) — 1, Raymond Chester, Douglass (54-2); 2, Frank Simpson, City; 3, John Kurlinski, Poly; 4, Arnold Adams, Patterson; 5, Steve Rohrer, Poly; 6, Ben Eaton, Douglass; 7, William Roberts, City.

## MSA SCOREBOARD

BASEBALL STANDINGS

Division 1

| | W | L | Pct. |
|---|---|---|---|
| Poly | 14 | 0 | 1.000 |
| Patterson | 10 | 3 | .769 |
| Edmondson | 8 | 5 | .615 |
| Southern | 8 | 6 | .571 |
| Curley | 7 | 7 | .500 |
| Gilman | 5 | 9 | .357 |
| McDonogh | 4 | 10 | .286 |
| Gibbons | 3 | 8 | .250 |
| Douglass | 1 | 11 | .083 |

Division 2

| | W | L | Pct. |
|---|---|---|---|
| Mt. St. Joseph | 12 | 1 | .923 |
| City | 11 | 2 | .846 |
| Loyola | 10 | 3 | .769 |
| Calvert Hall | 8 | 5 | .615 |
| Forest Park | 7 | 6 | .538 |
| Carver | 4 | 9 | .308 |
| Dunbar | 3 | 9 | .278 |
| Mervo | 2 | 11 | .145 |
| Towson Catholic | 1 | 12 | .077 |

BASEBALL RESULTS

Mt. St. Joe 5, Carver 4
Patterson 5, Douglass 4
Gibbons 4, Dunbar 2
Gilman 3, Edmondson 3
Forest Park 14, Dunbar 5
Gibbons 12, Douglass 8
Poly 2, McDonogh 0
Calvert Hall 3, Forest Park 0
Southern 3; Curley 2
Douglass 3, Gibbons 2
Mt. St. Joe 1, Loyola 0
Poly 9, Southern 3
City 6, Mervo 1
Edmondson 12, McDonogh 0

BASEBALL SCHEDULE

Friday

Dunbar at Mt. St. Joe
Carver at T. Catholic
Southern at Gibbons
Poly at Patterson
City at Forest Park

Monday

Gilman at Douglass
Dunbar at Carver, Druid Hill
Edmondson at Poly
Patterson at Southern, Carroll
T. Catholic at Forest Park
Loyola at Mervo

GOLF RESULTS

Poly 8, Patterson 7
City 12, Edmondson 0
Calvert Hall 5½, Northern 5½
Forest Park 6½, Northern 5½

# Blue Skyer regarded real Preakness threat

Trainer Jim Padgett is pointing Blue Skyer specifically for Saturday's $150,000 Preakness, but if he shows any signs of wavering — beware. It's liable to mean Blue Skyer, third in the Kentucky Derby, is THE horse to watch.

Twice Padgett has been on the verge of eliminating Blue Skyer from important races, the Derby included, and each time the colt ran the best races of his career.

* * *

IN MARCH, Padgett flew Blue Skyer to New Orleans for the $45,000 Louisiana Derby. He even entered him in the race, but the night before the running he had made up his mind to scratch in the morning.

"The colt had a harrowing trip over from Florida," he recalled. It seems the first plane ride and he was on his own — no other horse was on the plane.

To make matters worse, there was an accident at the airport in Miami involving the driver of the tractor which was towing the plane out to the runway. The delayed the takeoff almost an hour, and the police car and ambulance sirens upset the colt."

# Randy Turpin, conqueror of Sugar Ray, takes life

LEAMINGTON, England (UPI) — Police are probing shooting death of former world middleweight boxing champion Randy Turpin whose body was found Tuesday in a bedroom above his wife's cafe where the once wealthy boxer sold tea and sandwiches. A revolver lay at his side.

Brain specialists fought to save the life of 17 - month old Carmen, the youngest of Turpin's four daughters who was shot above the eye and in the chest. Her condition was described as serious.

* * *

THE BOXING world mourned the death of Turpin who sat on top for 64 days from the time he defeated Sugar Ray Robinson, June 10, 1951, in London, until he lost it back to Robinson in a rematch at New York's Polo Grounds.

The site where the fatal shooting took place is only a stone's throw from the main street of this community where Turpin rode in triumph to a civic reception 15 years ago after winning the title.

* * *

TURPIN who earned a reported 260,000 pounds ($650,000) in his 75 professional bouts — 64 wins against eight loses and one draw — was understood to be broke at the time of his death.

"I am broke and happy," he said recently.

But while he found victory in the ring, Turpin had a hard time managing his earnings which dwindled as a result of business and domestic difficulties.

In June, 1962, Turpin was declared bankrupt four years after retiring from the ring.

TURPIN had turned professional in 1946, and five years later won the British middleweight championship.

It was then he had a crack at the world title, a feat which brought him world renown when he decisioned Robinson.

His reign ended 64 days later at 2:54 of the 10th round when referee Ruby Goldstein stopped Robinson from inflicting more punishment on a helpless Turpin.

* * *

"BOXING promoter Alex Griffiths who handled 11 of Turpin's fights recalled Tuesday night that his former protege had been "down in the dumps of late."

Griffiths thought the upcoming Cassius Clay - Henry Cooper bout on May 21 might have been "the last straw" for Turpin.

"He must have read about him," said Griffiths.

RANDY TURPIN

the heavyweight championship and reminisced about what he used to do and could do now.

"I think this could have been the final throw for Randy."

HIGH SCHOOL AND COLLEGE MEN!

Start your own business and be rich when you are forty.

Sell to your friends the revolutionary PRINCE OF BENIN Hair Grooming Kit for natural grooming.

The Kit contains a new invention and outsells all competition in Boston.

$7.20 is all you need to establish a beginning inventory. Write for full details. The PRINCE OF BENIN Co., 223 Binney Street, Cambridge, Mass.

BIG TICKET!

Tick-tock...tick-tock...

the Bourbon that didn't watch the clock!

OLD CHARTER

Kentucky's Finest Bourbon

7 years old

STRAIGHT BOURBON WHISKY • 86 PROOF • ©1965, OLD CHARTER DIST. CO., LOUISVILLE, KY.

Now ... Going ... On

-ASHLEY-

CHESAPEAKE CADILLAC'S 38th ANNIVERSARY USED CAR SALE!

$300,000 Inventory Must Be Sold!

Savings To $800

Excellent Selection

"Buy your used car from Chesapeake Cadillac"

Authorized Franchised Factory Dealer

The Chesapeake Cadillac Co.

2 LOCATIONS

242 W. 29th St.
LARGE INDOOR SHOWROOM
TUxedo 9-6000

Howard & 26th Sts.
HOpkins 7-4262

Open Evenings 'Til 9 P.M.

'64 Impala — Super Sport. Auto. Power slide, power windows, power steering, vinyl top, 4 and a press, tilt wheel, radio, white wall tires, factory air, tinted glass, 350, V-8, special walnut steering wheel. Many other extras. $1995

'63 Biscayne — 2-door sedan. White. Power slide, radio, heater. $1095

'62 Corvair "700" — 4-door. Beige, power slide, radio, heater. $995

'62 Belair — 2-door. Beige. Power slide, radio, heater, V-8 $1095

'62 Biscayne — 4-door. Turquoise. Power slide, heater. $945

'62 Mercury Comet — Wagon. Black. Automatic, radio, heater. $1095

'61 Impala — 4-door hardtop. Power slide, power steering, power brakes, V-8, radio, heater, white walls. Top condition. $1095

'60 Ford — 2-door sedan. Automatic, power steering, radio, heater. Blue. $595

'60 Belair — 2-door sedan. Black. Power slide, power steering, white walls $645

'58 Impala — 2-door hardtop. Power slide, power steering, radio, heater. $595

'58 Cadillac — 4-door hardtop. Full power, factory air conditioned. Very clean car. $595

EASY TERMS

-ASHLEY-

CHEVROLET

Broadway at Harford
OPPOSITE SEARS
Nat Tunson — 732-3214
Al Powers — 732-8800

CITY OLDS

1 Blk. W. of Edmondson Village

Ralidean Coates

Will save you more on '66 OLDS

A.D. ANDERSON

CITY OLDS

1 Blk. W. of Edmondson Village
4636 Edmondson Ave.
(Rt. 40) - LO. 6-8800

NEW 1965

COMETS ..$1,988
MERCURYS $2.313

DOWN PAYMENT as low as $89

MONTHLY PAYMENT as low as $47

Federal Motors, Inc.

BR. 6-3366
2300 E. PRATT ST.
at Edison Hwy. (Rt. 7, E. of Johns Hopkins Hospital)

McKENNA

PONTIAC TEMPEST

Hurry On Down To...

W-I-D-E TRACK TOWN

'64 PONT. ....$2295
Grand Prix
'64 CHEV. ....$1795
Super Sport
'63 BONN. ....$2095
4 door hardtop., air
'63 PONT. ....$1595
Bonn., convertible
'64 OLDS. ....$1895
Jet Star

75 OTHERS TO CHOOSE FROM

We Trade and Finance

McKENNA

PONTIAC, INC.
2033 EASTERN AVE.
Just 3 blocks East of Broadway

EA. 7-0223

Open Eves. 'Til 9 P.M.

'58 - '59
'60 CARS

$75 DOWN and up

All Makes and Models.

$10 Weekly

WE FINANCE OUR OWN

CALVERTON MOTOR SALES

WI. 7-8555
2303 W. Balto. St.
WI. 7-8555

29% sales increase so far in 1966—proof we are Baltimore's fastest growing Pontiac dealer!

COMPARE OUR DEAL ANYWHERE!

100 CARS MUST GO!

All '66 models and body styles!

Air-conditioned included!

• IMMEDIATE DELIVERY
• BANK RATE FINANCING
• ALL-INDOOR SHOWROOM

JARMAN PONTIAC

"Service is the HEART of our business"

29th AT REMINGTON • Open nights til 9

Just 3 blocks east of 28th St. Expressway Exit

MON DAW MIN MOTORS

• IN •

MONDAWMIN MALL

OPPOSITE FOOD FAIR

$25.00 down and RIDE TODAY

OVER 100 TO CHOOSE FROM

THESE ARE JUST A FEW!

'64 Olds. 88 ....$51.00 mo. 4-DRD. All Power, R.H. Auto. (Air) Black W/Matching Inter.

'62 Olds. ....$43.00 mo. Air, power, Auto. R.H. Black W/Matching Inter.

'64 Olds. 98 ....$57.00 mo. Lux. Sedan. 4-Dr. HT. All Power (Air) Green-Matching Inter.

'62 Chev. ....$43.00 mo. Impala 4-dr. H.T. Auto. R.H. Brand new, $ to cheaper from.

'64 Chev. ....$51.00 mo. Chevelle, 2-Dr. Standard Trans. E.R. Gold, Matching Inter.

'62 Pont. ....$40.00 mo. Grand Prix, Silver w/red inter. Auto. R.H. All power.

'63 Chev. ....$46.00 mo. Impala, 2-D. All power, Auto. Blue, Matching Inter.

'63 Buick ....$51.00 mo. LeSabre Coupe, White with red inter. Auto. R.H. all power.

Call Today ..... LA. 3-9600

WE FINANCE

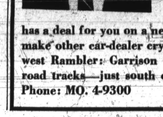

Jeff Kinckle
Asst. Sales Manager

NORTHWEST RAMBLER

has a deal for you on a new Rambler that will make other car-dealer cry! See him at Northwest Rambler: Garrison Blvd., and the railroad tracks—just south of Reisterstown Rd. Phone: MO. 4-9300

# Clay will quit if licked; Cooper gets luck charms

LONDON (UPI) — Heavyweight champion Cassius Clay has confirmed he will retire from boxing should he lose his title to challenger Henry Cooper of London.

Clay, making his fourth defense of the title, is a lopsided 11 - 2 favorite to the 32-year-old challenger at Arsenal's Highbury Soccer Stadium, tomorrow (Saturday) night.

Clay said at his White City Gymnasium, "If Cooper wins, I will retire from boxing. If he beats me, he's champion. Whoever beats me, I will retire. I will not be another (Floyd) Patterson and fight again."

* * *

HAVING GOT that off his chest, Clay was quick to point out he considers himself 100 per cent better than when he fought Cooper at Wembley Stadium three years ago.

The 24 - year - old champion admitted to being "a little nervous" but added "I will be fine once the first bell goes. The best man will win.

COPPER BOXED three rounds with Jim Fetcher of Los Angeles, Calif., and no punches were pulled.

Stung by a few of Cooper's left hooks, Fletcher dropped his defense role and retaliated. Cooper had to take several left jabs and one heavy right to the head, but in the third round he rocked his spar - mate with a left hook right on the button.

He quickly said "sorry" to Fletcher and the session closed.

Cooper has received all manner of "lucky mascots" and Tuesday a couple of dinosaur teeth arrived in a small black box from Baroness de Cercles who claims they have been in her family for 200 years and have brought nothing but good luck.

# Thornton says he'll win title by KO

LAKE KIAMESHA, N.Y. (UPI) — Challenger Wayne Thornton predicts that he will knock out champion Jose Torres by the 12th round in their title fight tomorrow (Saturday) night at Sullivan Stadium.

"I intend to end the fight in the first round if I get the chance," he added.

"I am sure Jose will try to finish me off early, and I'll be waiting for him. Whether he knows it or not, Torres is worrying about going the distance. He has never fought more than 10 rounds."

JOSE TORRES

TORRES HAS not fought in almost a year. This is his first defense of the title he won in March 1965, from Willie Pastrano.

Thornton said he expects his body-punching style will "discourage" Torres.

## Clay camp eyes Garden winner

LONDON (UPI) — Angelo Dundee, says that he is "very interested" in Saturday's world light - heavyweight title bout in New York between champion Jose Torres and challenger Wayne Thornton because it might provide an opponent for heavyweight champ Cassius Clay.

"Let me know as soon as you can who was over there," Dundee asked American reporters. "We might use on one of those boys in a few months."

Clay's manager said the weight difference was not as drastic as it used to be now that the heavyweight champ is training down towards the 200 - pound mark.

## Swift Maury Wills caught going slow

LOS ANGELES (UPI) — Maury Wills, Los Angeles Dodgers shortstop and National League base-stealing champion was caught in a day for - or an inning - going too slow.

Police stopped Wills on the Harbor Freeway, for allegedly driving 45 miles an hour in the fast lane of a 55-mile-an-hour - zone. Wills at first refused to sign the citation, but later did and was released.

This is National Tavern Month. So here's a 76-trombone salute to the man behind the bar.

From the leader of the brands.

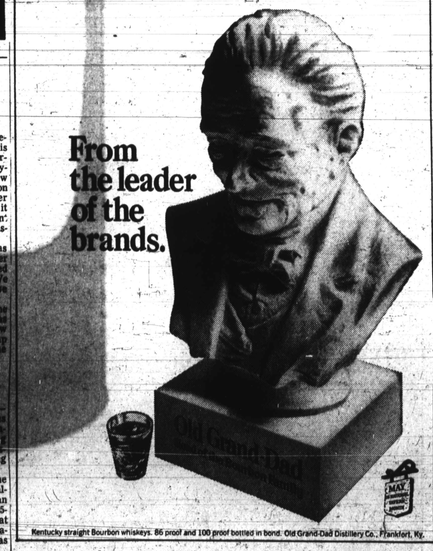

Kentucky straight Bourbon whiskeys. 86 proof and 100 proof bottled in bond. Old Grand-Dad Distillery Co., Frankfort, Ky.

Go first class when you choose the beer for your glass. Buy Bud....biggest-selling beer in America!

ANHEUSER-BUSCH, INC. • ST. LOUIS • NEWARK • LOS ANGELES • TAMPA • HOUSTON

ATTENTION ALL GRADUATES

FOR YOUR PROM

Tuxedo Rentals
12 Styles 24 Colors

ORDER EARLY

TASTEFUL CORRECTLY TAILORED Formal Wear FOR HIRE

CAVALIER CUSTOM CLOTHES

5217 Park Heights Ave. 542-2130

Mon. thru Thurs. 10-9 Fri. & Sat. 10-5:30

THE BATTER'S BOX

FRANK ROBINSON

HOW TO STEAL BASES

I've never stolen a lot of bases in my major league career. my high was 26 in 1963, and altogether I've stolen 165 including four this year. But I've always considered good base running to be an important asset for every player who wants to excel in the big leagues.

As funny as it may seem the most important thing in stealing bases is not speed alone, but good instincts on when to run. When I'm planning to steal second I watch the pitcher, get a lead on him, and run when he's not watching me. Nine times out of ten the stolen base will be made off the pitcher's carelessness in not holding the runner on, rather than from a bad throw by the catcher.

A strong slide is very important because you can often slide around a man's tag even if the throw beats you to the base. I did this the other night against the White Sox when I attempted to steal home. I was called out, but I sincerely believe I was safe. I slid home with my left leg out in front and on the bottom and my right leg doubled back on top. The catcher tagged my top leg after the other leg had already crossed the plate. But if you follow the right skills those things will even out.

The "IN" thing this vacation season is transportation with built-in instant accommodations, conversion to sleeping space and all the comforts of home available. Now on our showroom floor, for your inspection!

Maryland VOLKSWAGEN

1212 EAST 25th STREET 889-7616

"Md.'s Oldest and Most Conveniently Located Volkswagen Dealer"

THE MARK OF INTEGRITY

For Over 50 Years ....

PRESCRIPTIONS FILLED
EYES EXAMINED
GLASSES FITTED
CONTACT LENSES

LIBERAL CREDIT

FOR APPOINTMENT CALL SA. 7-0285

BARENBURG OPTICAL SERVICE

Downtown—Barenburg Bldg.—100 Park Ave.
Eastpoint • Westview • Harundale • 3916 Eastern Avenue

AUTO INSURANCE

AS LOW AS $145.00 per year

If You Live In Baltimore City

LOWER RATES

If You Live In The County

ALSO SR. 22 - JR. 11

TRUCK and MOTORCYLE INSURANCE

EASY PAYMENT PLAN

ALLAN GIVNER

452 E. 28th ST., Corner Greenmount

Phone Now - BE. 5-2456



# Hoffberger 'man of year'

Jerold C. Hoffberger, president and chairman of the board of the National Brewing Co., has been named the 1966 recipient of the "Distinguished Marketing Man" of the year award by the Baltimore chapter of the American Marketing Association.

Mr. Hoffberger is to receive the award at the annual dinner of the Baltimore chapter scheduled for 7 p.m. May 24 at the Sheraton-Belvedere Hotel.

**The presentation will be made by Sidney Cohen, president of the local AMA affiliate and a partner in the market research firm of Sidney Hollander Associates.**

Henry B. Gilpin, president of the United States Brewers Association, is guest speaker. Mr. Hoffberger also is treasurer of the U.S.B.A. and is a member of the executive committee and the employee relations committee of the national trade association for the brewing industry.

* * *

IN ANNOUNCING the 1966 award, Mr. Cohen said the selection of Mr. Hoffberger was based "on his creative leadership in business and community affairs. Under Mr. Hoffberger's presidency, during the past two decades, the National Brewing Co. has increased its production from less than 250,000 barrels a year to more than 2 million barrels.

"At the same time," Mr. Cohen added, "Mr. Hoffberger has invested himself and his company in important civic endeavors and has provided the kind of inspiring leadership necessary to bring about progress along many fronts in the community.

"The National Brewing Co recently purchased a controlling interest in the Baltimore Orioles Inc. and its intention was to insure that major league baseball would remain in Baltimore under control of Baltimoreans." He is chairman of the board of the Orioles.

# WEEK IN SPORTS

## BASEBALL

AMONG THE PROS

NATIONAL LEAGUE BATTING

| | G | AB | R | H | Pct. |
|---|---|---|---|---|---|
| Morgan, Hou | 30 | 111 | 17 | 40 | .360 |
| Pinson, Cin | 28 | 113 | 18 | 28 | .336 |
| Hart, SF | 32 | 119 | 23 | 39 | .327 |
| McCovey, SF | 28 | 80 | 10 | 26 | .325 |
| Alou, Pitt | 28 | 103 | 14 | 33 | .320 |
| Hunt, NY | 23 | 88 | 19 | 28 | .318 |
| Flood, St. L | 28 | 109 | 11 | 31 | .312 |
| Jones, NY | 28 | 103 | 11 | 32 | .311 |
| Clemente, Pitt | 29 | 124 | 14 | 37 | .298 |

AMERICAN LEAGUE BATTING

| | G | AB | R | H | Pct. |
|---|---|---|---|---|---|
| Oliva, Minn | 24 | 91 | 17 | 37 | .407 |
| F. Robn, Balto | 27 | 99 | 23 | 36 | .364 |
| B. Robsn, Balto | 27 | 115 | 16 | 40 | .348 |
| Scott, Bos | 26 | 112 | 17 | 37 | .330 |
| Reichardt, Calif | 24 | 103 | 11 | 33 | .320 |
| Yastrzemski, Bos | 28 | 108 | 23 | 34 | .315 |
| Valentine, Wash | 28 | 100 | 20 | 31 | .310 |
| Yastrzemski, Bos | 29 | 115 | 19 | 36 | .313 |
| Robinson, Chi | 25 | 87 | 16 | 27 | .310 |
| Richardson, NY | 29 | 116 | 12 | 34 | .293 |

HOME RUNS

National League

Braves 12—Mays, Giants 10; Lefebvre, Dodgers 9; Alou and Torre, Braves 8.

AMERICAN LEAGUE: Scott, Red Sox 11; Reichardt, Angels and Oliva, Twins 9; F. Robinson, Orioles 8; Richrdsn, Orioles 7.

RUNS BATTED IN

NATIONAL LEAGUE—Mays, Giants 24; Aaron, Braves 23; Wynn, Astros 21; Lefebvre, Dodgers, Flood, Cards and McCovey, Giants 20.

AMERICAN LEAGUE: B. Robinson, Orioles 29; Scott, Red Sox 27; Oliva, Twins 25; Reichardt, Angels 22; Petrocelli and Yastrzemski, Red Sox 20.

PITCHING

NATIONAL LEAGUE: Marichal, Giants 7 - 2; Maloney, Reds, Cuellar, Astros and Knowles, Phillies, 3 - 0; Koufax, Dodgers and Perry, Giants 5 - 1.

AMERICAN LEAGUE: McDowell, Indians 4 - 0; O'Donoghue, Indians 3 - 0; McLain, Tigers and Pascual, Twins 6 - 1; Watt, Orioles and Sanford, Angels 4 - 1.

IN HIGH SCHOOLS

Baltimore Standings

Division 1

| | W | L | Pct. |
|---|---|---|---|
| Poly | 12 | 0 | 1.000 |
| Patterson | 8 | 4 | .667 |
| Edmondson | 8 | 4 | .667 |
| Southern | 7 | 5 | .583 |
| Curley | 7 | 5 | .583 |
| Gilman | 4 | 6 | .308 |
| McDonogh | 3 | 9 | .250 |
| Gibbons | 1 | 9 | .100 |

DIVISION 2

| | W | L | Pct. |
|---|---|---|---|
| Mt. St. Joe | 10 | 1 | .909 |
| City | 10 | 2 | .833 |
| Loyola | 10 | 2 | .833 |
| Calvert Hall | 6 | 5 | .545 |
| Forest Park | 4 | 5 | .444 |
| Carver | 4 | 8 | .333 |
| Dunbar | 1 | 8 | .111 |
| Mervo | 1 | 11 | .083 |
| Towson Catholic | 1 | 11 | .083 |

BALTIMORE RESULTS

City 8, Dunbar 3
Curley 6, Douglass 5
Edmondson 7, Patterson 6
Forest Park 9, Carver 4
Poly 11, Gilman 0
Loyola 7, T. Catholic 2
Calvert Hall 4, Mervo 4
McDonogh 3, Gibbons 2

BALTIMORE RESULTS

Dunbar 11, Mervo 7
Douglass 3, Southern 2
Carver 9, T. Catholic 7
Mt. St. Joe 7, Dunbar 6
McDonogh 6, Douglass 5
City 7, Forest Park 4
Southern 7, Gibbons 0
Carver 4, Mervo 3
Edmondson 5, Gibbons 3
Loyola 8, Dunbar 0
Forest Park 5, Douglass 4
Mt. St. Joe 10, City 9
Calvert Hall 13, T. Catholic 7
Southern 11, McDonogh 6
Edmondson 4, Curley 1
Patterson 14, Gilman 12
Poly 10, Gibbons 3
Loyola 8, Calvert Hall 7
Curley 5, Gilman 4
Mt. St. Joe 8, Forest Park 1

BALTIMORE SCHEDULE

Tuesday

Gibbons at Douglass
McDonogh at Edmondson

Wednesday

Patterson at Douglass
Carver at Mt. St. Joe
Gibbons at Dunbar, Clifton 5
Curley at Southern, Carroll
City at McDonogh
Edmondson at Gilman
Forest Park at Calvert Hall
Mervo at Towson Catholic
Loyola at City, Clifton Pk.

Thursday

McDonogh at Douglass

Friday

Dunbar at Mt. St. Joe
Carver at T. Catholic
Southern at Gibbons
Poly at Patterson
City at Forest Park

Monday

Gilman at Douglass
Dunbar at Carver, Druid Hill
Edmondson at Poly
Patterson at Southern, Carroll
T. Catholic at Forest Park
Loyola at Mervo

LAST WEEK'S RESULTS

D.C. Teachers 10, Coppin State 3
Player and Club

| | G | AB | R | H | Pct. |
|---|---|---|---|---|---|
| Olva, Minn. | 75 | 14 | 31 | 7 | .431 |
| F. R'b'sn, Bal. | 84 | 22 | 31 | 7 | .369 |
| Scott, Bos. | 97 | 15 | 34 | 10 | .351 |
| F. R'b'sn, Chi | 79 | 14 | 26 | 3 | .329 |
| Val'n'e, Wash. | 93 | 18 | 29 | 3 | .312 |
| White, N.Y. | 77 | 11 | 23 | 3 | .299 |
| Batey, Minn. | 84 | 9 | 25 | 3 | .298 |
| Agee, Chi. | 77 | 17 | 23 | 3 | .299 |
| Carver, Cal. | 72 | 15 | 19 | 3 | .264 |
| McCrae, Chi | 56 | 7 | 14 | 1 | .250 |
| Clemente, KC | 89 | 9 | 22 | 0 | .247 |
| Card'n'l, Cal. | 79 | 10 | 19 | 3 | .241 |
| Wagner, Chev. | 90 | 9 | 12 | 1 | .240 |
| Versalle, Minn. | 73 | 10 | 17 | 1 | .233 |
| Buford, Chi | 93 | 10 | 21 | 0 | .226 |
| Charles, KC | 53 | 4 | 13 | 4 | .226 |
| Green, Bos. | 49 | 10 | 11 | 0 | .224 |
| Tartabull, KC | 94 | 9 | 21 | 0 | .223 |
| Blair, Balto. | 84 | 5 | 18 | 2 | .214 |
| Gentle, Clev. | 90 | 4 | 17 | 0 | .213 |
| Horton, Det. | 97 | 5 | 11 | 2 | .193 |
| Howard, NY | 67 | 4 | 11 | 3 | .164 |
| Smith, Bos. | 63 | 4 | 10 | 0 | .151 |
| Allen, Phila. | 43 | 9 | 16 | 1 | .273 |
| Morgan, Hou | 101 | 16 | 35 | 3 | .347 |
| Mark, SF | 100 | 94 | 35 | 6 | .333 |
| Flood, St. L. | 101 | 11 | 33 | 3 | .327 |
| Pinson, Cinn. | 101 | 10 | 33 | 1 | .326 |
| M. Alou, Pgh | 65 | 13 | 21 | 1 | .323 |
| Clemente, Pgh | 113 | 13 | 36 | 2 | .319 |
| Fuentes, SF | 69 | 8 | 22 | 1 | .319 |
| McCovey, SF | 72 | 16 | 22 | 3 | .306 |
| Jackson, Hou | 104 | 15 | 31 | 0 | .298 |
| Pagan, Pgh | 81 | 2 | 18 | 1 | .294 |
| Card'n'a, Cinn. | 90 | 8 | 26 | 3 | .289 |
| F. Alou, Atl. | 121 | 18 | 35 | 3 | .289 |
| Stargell, Pgh | 94 | 16 | 26 | 0 | .277 |
| Wills, LA | 94 | 19 | 26 | 0 | .277 |
| Jones, NY | 89 | 16 | 24 | 1 | .270 |
| Brock, St. L. | 62 | 7 | 17 | 4 | .274 |
| Mays, SF | 107 | 20 | 29 | 1 | .271 |
| Johnson, LA | 113 | 14 | 30 | 4 | .265 |
| J. Alou, SF | 84 | 12 | 22 | 1 | .262 |
| Lewis, NY | 43 | 7 | 11 | 1 | .255 |
| Briggs, Phil. | 77 | 8 | 19 | 2 | .247 |
| Carty, Atl. | 79 | 8 | 20 | 0 | .253 |
| Wynn, Hou. | 107 | 16 | 27 | 1 | .252 |
| Perez, Cinn. | 88 | 4 | 14 | 1 | .241 |
| Brock, St. L. | 105 | 20 | 25 | 1 | .238 |
| Clendon, Pgh | 84 | 10 | 20 | 3 | .238 |
| Harper, Cinn. | 64 | 11 | 15 | 1 | .234 |
| Taylor, Phil. | 78 | 7 | 18 | 1 | .231 |
| Aaron, Atl. | 119 | 16 | 27 | 1 | .227 |
| Brown, SF | 63 | 9 | 14 | 1 | .222 |
| Rosboro, LA | 45 | 4 | 10 | 0 | .222 |
| Gonzlz, Phil. | 43 | 3 | 9 | 1 | .214 |
| Johnson, NY | 44 | 3 | 9 | 0 | .205 |
| White, Phil. | 88 | 8 | 17 | 3 | .193 |
| Mayo, Hou | 58 | 8 | 11 | 3 | .190 |
| Williams, Chi | 56 | 8 | 10 | 1 | .179 |
| Banks, Chi | 58 | 2 | 9 | 0 | .155 |

AMERICAN LEAGUE PITCHING

| | H | BB | SO | W | L | ERA |
|---|---|---|---|---|---|---|
| Taint, Clev. | 21 | 12 | 27 | 3 | 1 | 1.00 |
| Grant, Minn. | 35 | 6 | 16 | 2 | 2 | 2.02 |
| Lonborg, Wash. | 27 | 7 | 18 | 2 | 1 | 2.10 |
| Peters, Det. | 31 | 15 | 31 | 3 | 2 | 3.24 |
| Downing, NY | 22 | 3 | 25 | 2 | 1 | 3.24 |
| Wilson, Bos | 22 | 17 | 24 | 3 | 1 | 3.00 |

NATIONAL LEAGUE PITCHING

| | H | BB | SO | W | L | ERA |
|---|---|---|---|---|---|---|
| Jackson, St. L. | 25 | 5 | 10 | 2 | 1 | 1.35 |
| Marichal, SF | 35 | 6 | 40 | 7 | 0 | 0.76 |
| Cuellar, Hou | 28 | 4 | 24 | 3 | 0 | 1.38 |
| Gibson, St. L. | 29 | 9 | 54 | 3 | 1 | 1.94 |
| Veale, Pgh | 33 | 30 | 44 | 3 | 2 | 3.27 |

## GOLF

IN HIGH SCHOOLS

Cardozo vs. Wilson at Rock Creek Park
Eastern vs. Phelps at Langston
Western vs. Coolidge at Rock

BALTIMORE SCHEDULE

Carver 11, Forest Park 1
Curley 12, Dunbar 0
Loyola 5, Douglass 3
Poly 9½, Curley 2½
Calvert Hall, 8, City 4
Edmondson 7, T. Catholic 8
Poly 10½, Mt. St. Joe 1½
Loyola 9½, Forest Park 2½
Northern 6, Mervo 6

## TRACK

IN HIGH SCHOOLS

BALTIMORE RESULTS

Douglass 64, Poly 49, Edmondson 31
City 93, Forest Park 29

BALTIMORE SCHEDULE

Tuesday

MSA championships, Kirk Field

Wednesday

MSA championships, Kirk

Friday

MSA championships, Kirk

## Miss Stockard top-seeded

One of the area's best women tennis players has proven to be Miss Bessie A. Stockard, who was recently top-seeded in the Northern Virginia Tennis Association tourney.

AT Barcroft Park, a northern Virginia court, Miss Stockard was in excellent form, despite severe foot blisters, and outlasted six opponents.

Then, the Maryland University graduate student teamed up with Miss Delores Harrison to run off with the Women's Doubles title.

Miss Stockard has also received high seeding in other important women's clay court groupings.

She is No. 2 in the American Tennis Association, No. 4 in the Greater Washington Tennis Association and No. 6 in the Middle Atlantic Tennis Association.

## BOXING

LAST WEEK'S RESULTS

By United Press International

LONDON — Bob Allotey, Ghana, stopped Jackie Brown, Scotland (3)

TORONTO — Fernand Chretien, 132, Toronto, outpointed Tommy Tibbs, 132, Boston (10)

LAS VEGAS, Nev. — Ernie Lopez, 146, Los Angeles, outpointed Jose Stable, 148½, New York (10)

## TELEVISION

THIS WEEK'S SCHEDULE

Saturday

*Cleveland vs. Chicago, baseball
*Minnesota vs. New York, baseball
Clay vs. Cooper, heavyweight boxing title
The Preakness, Pimlico horse race
Top Flight Handicap, N.Y. horse race

Sunday

Detroit at Baltimore, baseball
California at Washington, baseball
(*Denotes regional telecast)

## Local golf champ takes third bride

Benjamin Frank Cook, 55, 1802 Thomas Ave., the golf champ, and Mrs. Lucy Hicks, 43, 3512 Powhatan Ave., were married Saturday in rites at the Faith Baptist Church parsonage.

Mr. Cook, a Coast Guard crane operator, is twice divorced. The new Mrs. Cook was also previously married.

SU