Real Estate For Sale Real Estate For Sale Real Estate For Sale Real Estate For Sale Real Estate For Sale Real Estate For Sale Real Estate For Sale Real Estate For Sale

MANNING - SHAW

$6950 G. R. $96
1700 POPLAR GROVE STREET
Spotless 6 room corner. 2 baths. VACANT. Thoroughly redecorated. $250 Down.

$10,990 G. R. $120
4307 RIDGEWOOD AVENUE
4 bedrooms, storm equipped, KNOTTY PINE DEN, wall to wall carpeting and draperies. $450 Down.

2310 BRADDISH AVENUE
3 bedrooms, fabulous PANWAY house plus powder room on 1st floor. Close to Mondawmin, Douglass High School and Lemmel Junior High School. $450 Down.

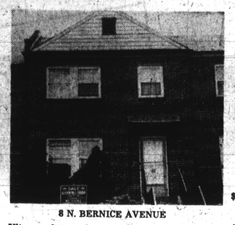

8 N. BERNICE AVENUE
Ultra modern 3 bedrooms. Extra large rooms, 2 full baths, air conditioned, 1-car garage. $8900 G. R. $96. $350 Down. (Edmondson Village)

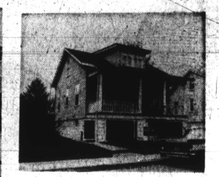

$8500 G.R. $126
4713 PILGRIM ROAD
4 bedrooms, 2 baths. Situated on huge lot. 5 minutes from Morgan College. $350 Down.

$7500 G.R. $96
4802 WILERN AVENUE
Unbelievably priced at $7500. 3 bedrooms, unit kitchen, tile bath, KNOTTY PINE CLUB BASEMENT, wall to wall carpeting. $300 Down. (Park Lane)

$8,250 G.R. $120
5121 LIBERTY HEIGHTS AVENUE
3 bedrooms and den or 4 bedrooms. Extremely clean cottage with hardwood floors, all tile bath and kitchen, and a large garage, spacious grounds. $350 Down. (Howard Park)

$10,500 G.R. $120
4016 KATHLAND AVENUE
Price drastically reduced. 3 bedrooms plus den. Log burning fireplace. Outstanding corner with spacious grounds. $400 Down. (Howard Park)

$9950 $96
704 BENNINGHAUSE ROAD
Storm equipped, 3 bedrooms, ultra modern. VACANT. READY FOR IMMEDIATE POSSESSION. $400 Down. Near Woodmoor Junior High.

$9950 Plus $96
1008 WOODINGTON ROAD
3 bedrooms, unit kitchen, tile bath. $350 Down. Ultra modern. Spotless throughout. (Edmondson Village)

$12,450 G.R. $120
3713 MARMON AVENUE
3 bedrooms plus den. Full tile bath on 2nd floor plus powder room on 1st floor. Large fenced in yard, automatic dishwasher, washing machine, wall to wall carpeting, plus fireplace. $450 Down. (Howard Park)

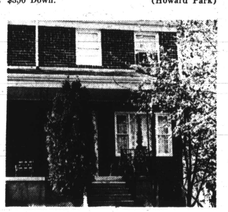

$11,200 G. R. $120
5623 BELLEVILLE AVENUE
3 bedrooms, semi-all brick cottage. Ultra modern. Being redecorated in every detail. $400 Down.

$11,900 G.R. $120
5114 GWYNN OAK AVENUE
4 bedrooms, large living room, wall to wall carpeting, drapes, garage, large unit kitchen (15' x 14'), 160 foot deep lot. $450 Down.

$8950 G.R. $90
3536 VIRGINIA AVENUE
4 bedrooms, 2 baths. VACANT. READY FOR IMMEDIATE POSSESSION. $350 Down.

$9950 G. R. $108
905 WALNUT AVENUE
4 bedrooms. Full tile bath plus powder room on 1st floor. New wiring. Lot 50x150. (Edmondson Village)

Several desirable Lots in N.W. Balto. For Sale

MANY OTHERS TO SELECT FROM TRADE YOUR PRESENT HOME G. I.'s NO MONEY DOWN NO. 9-6262 24 HOURS

MANNING - SHAW REALTY

1821 EUTAW PLACE (MEMBER NAT. ASSOC. FAIR HOUSING BROKERS) Warren S. Shaw, President

CHERRY HILL
La Rue Sq.
3 bedroom brick home, beautiful club room. Priced for immediate sale.
DOLTIN REALTY CO.
Realtist
669-8280 355-6738

PIKESVILLE
1304 ROBIN RD.
Large Split-Level with 3 Bedrms., 2½ baths, clubrm. Many extras. Large level lot. To inspect, call Mr. Marschall, RI. 4-1000. Eves. & Sun. Call WI. 4-3666.
WALTER A. REITER & Co.
RI. 4-1010

NORTHWOOD
F.H.A. approved. $400 total cash down—$23 wk.
4670 MARBLE HALL RD.
Covered front porch, 3 bedrms., ceramic bath, living rm., din. rm., mod. kit., fenced yard, club basement, storm windows and doors. Completely redecorated.
837-1295
Eves.: 668-6131

BRICK COTTAGE
3 bedrooms, large living and dining room, 1st floor powder rm., paneled clubroom, carpets and drapes. Beautifully shrubbed lot. Like new condition.
B. H. BLUM
367-4400, Eves. 922-3116

ADAMS REALTY
BROKERS
REALTORS
914 LYNDHURST
Two story, brick row. Completely redecorated. 3 bed rooms, living room, modern unit kitchen, dining room. 2 complete baths. Club basement. Immediate possession. Low down payment. Vacant. Call Mr. Rideout.
RI. 7-4970 NO. 9-7200

3906 FOREST PK. AVE.
Two story, detached stucco duplex, 1st fl., living room, dining room, modern unit kitchen modern bath with glass enclosed shower, two bedrooms. Plenty of closet space. 2nd fl., three rooms and bath, knotty pine basement with bar.
Call Mr. Carter
947-3141 NO. 9-7200

338 OELLA AVE.
Catonsville section
Two story cottage situated on an acre lot approx. Asbestos shingles, living room, dining room, unit kitchen, pantry, four bedrooms and bath with shower. Route 40 to Rolling Rd. Left to Old Frederick Rd. to the end of the 2400 blk. turn right. Call Mr. Rideout, RI. 7-4970, NO. 9-7200.

825 N. WASHINGTON ST.
1st fl. living room — dining rm. — Breakfast rm. and kitchen — 2nd fl. 3 bedrooms and bath. Owner will help finance for responsible party — Immediate occupancy. Call Mrs. Venable.
LI. 2-5405 NO. 9-7200

Adams Realty Brokers
NO. 9-7200

MAY SPECIALS

NEWLY RENOVATED - VACANT

FROM $100 DOWN TO ALL

ALAMEDA SECT.
Clubroom

1210 WINSTON AVE.
Modern 6-room corner home, unit kitchen, tile bath, knotty pine clubroom, 2 bay windows, concrete back porch.

EDMONDSON VIL.
3 Bedrooms

305 MT. HOLLY ST.
Modern 3 - bedroom group home, unit kitchen, tile bath, storm windows.

EDMONDSON VIL.
Business

2546 CALVERTON HEIGHTS
Modern 7-room corner home, with business, wine and beer license. Newly renovated.

PIMLICO
Clubroom

3423 ROYCE AVE.
Modern 6-room group home, unit kitchen, tile bath, knotty pine clubroom, slate roof.

HOME EXCHANGE CORP.

367-3160 SUN. and After 7 P.M. 484-1115

Remember! A Good Exchange Is With Home Exchange!

HOWARD PARK AVE.
Brick twin cottage, 3 bedrm mod tiled bath in NEW condition. Carpets, Drapes. 1st floor powder room. Call Dorothy Lipnick, 367-4389.
ASSOCIATED REALTY
FL. 8-1212

Near Sinai Hospital
Semi-detached 2 story brick, new wall-to-wall carpeting, large beautiful panelled clubrm., landscaped lawn, fully air-condition. Little money needed for buyer with steady job.
ENGELMAN REALTY
LI. 2-4444
Eves. HU. 6-2610

PALL MALL ROAD
ONLY $350.00 DOWN
ULTRA MOD. 3 bedrm. brick end of group in NEW condition. Beautiful Club basement. Carpeting Drapes, plus many costly extras. Call Rhoda Johnson.
ASSOCIATED REALTY
FL. 8-1212

ALAMEDA SECTION
$299 Total Cash—$23 wk.
Porch front, 3 bedrms., living rm., dining rm., kit, hot water oil heat, storm equipped Completely re decorated.
837-1295
EVES. 668-6131

REITER RECOMMENDS

EDMONDSON VILLAGE
$300 DOWN F.H.A.—NOTHING DOWN TO VETS
SO MUCH FOR SO LITTLE
1108 AUGUSTA AVE. — Like new. PRICE REDUCED. 2 BR, large L.R, DR, Unit Kit. with eat-in space. Hardwood flrs., oil heat. Bus within 1 block. See this today. Mr. Peters, 448-1528 eves.

PLEASINGLY PRICED
3706 GELSTON DRIVE — An excellent buy! 3 BR brick group with clubrm. garage, tile bath, shower. Lovely floors. Modern kit. with eating space. Newly painted. A charming home with lovely shrubbery. Close to everything. Call Mr. Peters, 448-1528 eves.

WITHIN YOUR MEANS
1001 AUGUSTA AVE. — 2-story corner porch front home with nice trees. Newly decorated. Large L.R., D.R., Unit Kit. with eat-in space. 3 bedrms., tile bath with shower. Partial basement clubrm with heater. One block to bus. Call Mr. Peters, 448-1528 eves. and Sun.

HOWARD PARK
5112 NORWOOD AVE. — Beautiful 2-Apt. cottage on deep lot 166 ft. 2 BRs each apt. Oil heat. FHA approved $10,750 in FEE. Vacant. $350 down. One block off Gwynn Oak Ave. Call Robert Jones, WI. 4-0617 Sun. and eves.

WALTER A. REITER & CO.
RI. 4-1010

ALL BRICK RANCHER DORCHESTER ROAD
Like new, 7 large rooms, 2 baths. Gorgeous club basement. Bar with running water. Mirrors, carpeting. Storm windows.

COTTAGE LIBERTY HEIGHTS SECTION
$10,950
7 large rooms, 1½ baths. New unit kitchen. Draperies, rugs, storm windows. 220 voltage. Lot 195 ft. deep.

KOPERBERG REALTY LI. 2-8344

ASHBURTON DORCHESTER ROAD
INDIVIDUAL COTTAGE
THE MOST FABULOUS DUPLEX ON THE MARKET
Loaded with everything. Wall to wall carpeting, drapes, knotty pine club cellar with one half bath, 3 air conditioners, 3 garbage disposals, unit kitchen, 3 car garage, 3 ceramic tile baths, etc. Complete of 1st flr., 4 rms., fireplace and bath; 2nd flr., 9 rms., and 3 baths. This one will be sold this week.

UNBELIEVABLE FOR $350 DOWN
In Beautiful Park Lane The Most Gorgeous Impressive Home Ever—Owner says everything stays, drapes, carpets, stainless steel storm windows and doors, 3 bedrms., ceramic tile bath, large liv. rm. and dining rm., with lg. mirror, unit kit., knotty pine club cellar with one-half bath, concrete porches, 220 wiring for refrigerator, large beautiful lawns This is it! Another fine home I am pleased to offer.
WILLIAM L. JONES REALTY CO.
542-1417 Dedicated to Sales of the Finest Homes—Urban & Suburban Res.: 664-5468

3 - BEDROOM CONTEMPORARY group home with 2 full baths, family room, private play ground on Chinquapin Parkway. Priced for quick sale. Call 539-7948 after 6.

PARK HEIGHTS Terrace — Lovely 14 - year - old group home in outstanding condition. Many extras. FHA or GI low down payment. 484-4186.

Real Estate For Sale Real Estate For Sale Real Estate For Sale Real Estate For Sale Real Estate For Sale

MAL SHERMAN

REALTOR

ASHBURTON

3804 DORCHESTER RD.
4 Bedroom stucco individual cottage with 2 baths on bedroom level and 1st floor powder room, carpeting, drapes, fireplace, full unit kitchen on 1st floor. F.H.A. appraised for quick sale. Richard Diener, MO. 4-9972, Eves. FL. 8-2956.

ALL BRICK

4101 BELLE AVE.
4 Bedroom brick corner cottage just redecorated and available to any qualified buyer. $18,650 including ground will purchase with minimum down P.H.A. For appointment call Richard Diener, MO. 4-9972. Eves. FL. 8-2956.

ASHBURTON

3706 DENNLYN RD.
Beautifully appointed 6 Bedroom, 2 bath masonry cottage with 1st floor breakfast nook, den and fully tiled unit kitchen. Included in sale are carpeting, drapes, dishwashers, disposal & storm equipment. Everett Jarvis MO. 4-9972, Eves. WA. 2-6002.

WOODMOOR SPLIT LEVEL

2936 ST. LUKES LANE
Newly listed 3 bedroom, 6 year young split in perfect condition. Neatly painted throughout. 5 Sliding door closets, and thousands in costly additions. Sylvan Block, MO. 4-9972, Eves. 655-5515.

ASHBURTON DUPLEX

3602 EDGEWOOD RD.
New listing — tremendous income potential for 1st floor buyer. Separate entrances meters, and hot water heaters. New wall to wall carpeting. Priced to sell now. Everett Jarvis, MO. 4-9972, Eves. WA. 2-6002.

BRICK COTTAGE

4112 ETHLAND AVE.
3 Bedroom individual cottage with Knotty Pine club basement, slate roof, and hot water heat. Directly adjacent to Forest Park Golf Course. Prime location and listed realistically. Morris Friner, MO. 4-9972, Eves. WI. 4-1300.

DOLFIELD SPECIAL

3016 ANNELLEN RD.
3 Bedroom end of group in excellent condition. Priced far below comparable homes in the area as owner is desperate for action. Come see this Bargain Buy today! Arthur Schwartz, MO. 4-9972, Eves. 484-0495.

LOW DOWN PAYMENT

3824 FERNHILL AVE.
Owner being transferred and must sell this 3 bedroom W. Arlington cottage immediately. No reasonable offer refused for any qualified buyer. For further details contact Morton Kayne, MO. 4-9972, Eves. HU. 6-8050.

ASHBURTON GROUP

3645 WABASH AVE.
Newly listed 3 bedroom all brick porch front residence in most desirable neighborhood near all conveniences. Will sell at F.H.A. valuation. Morris Friner, MO. 4-9972, Eves. WI. 4-1300.

BRICK TWIN

4303 FAIRVIEW AVE.
Lovely 3 bedroom semi-detached cottage with 1st floor powder room, club basement, and modern in every detail. Owner wants quick sale and will consider any reasonable offer. Sylvan Block, MO. 4-9972, Eves. 655-5515.

WHITE SHINGLE

5601 WAYNE AVE.
Your opportunity to purchase a 3 bedroom Howard Park cottage at row house price. Very clean residence on lovely corner lot and priced at merely $9500, ground rent $120. Why hesitate? Everett Jarvis, MO. 4-9972 Eves. WA. 2-6002.

JUST LISTED

3805 FERNDALE AVE.
Shingle bungalow shows like model with wall to wall carpeting, drapes and storm equipment. $350 down F.H.A. or nothing down to Vets. Morris Friner MO. 4-9972, Eves. WI. 4-1300.

CHERRY HILL

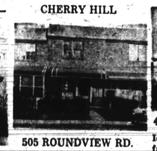

505 ROUNDVIEW RD.
F.H.A. appraised 3 bedroom group with $6900 in additions. New kitchen, new hardwood flooring, new club room, furnace and hot water heater. A fantastic bargain! Morton Kayne, MO. 4-9972, Eves. HU. 6-8050.

6 BEDROOM

4503 LIBERTY HEIGHTS
Ideal for large and growing family is this well located 3 bath cottage. F.H.A. appraised at $15,625 Fee with minimum down payment. Many expensive additions including Price-Winning garden. Owner will help finance — responsible buyer. Richard Diener, MO. 4-9972, Eves. FL. 8-2956.

2 FOR 1

4028 N. ROGERS
2 Completely separate 5 room & bath apartments. Move in 1st floor and live free with income from 2nd apartment. For personal inspection call Arthur Berger, MO. 4-9972, Eves. RO. 4-3253.

NOTHING DOWN TO VETS
FROM $350 DOWN TO OTHERS
Choose from over 135
other Sherman Exclusives

MAL SHERMAN, INC.

5633 Reisterstown Road
To Buy, Sell or Trade
MO. 4-9972
We Multiple List

No Settlement Fees
$200 DOWN
Delightful detached cottage near Forest Park Golf Course. If you have good credit, you may move right into this vacant, freshly decorated cottage containing living room with fireplace, sunny dining room, pine unit kitchen with large eating area, 2 fine bedrooms, tile bath and radiator, oil heat, screened-in rear porch. Don't Miss This Once In A Lifetime Opportunity.
837-2500 HU. 6-6200

NORTHWOOD

1331 SILVERTHORNE
Large 3 bedroom home in first-class condition. Covered front porch, living room, dining room and unit kitchen, sanded hardwood floors, corner lot. VACANT.

5200 READY AVE.
Corner 3 bedroom home, with club cellar, covered front porch, hardwood floors, completely renovated. VACANT.

LOUIS SINGER
LE. 9-7933 323-2411

NORTHWOOD
100% Financing Vets
Spotless and impressive 3 bedrm. brick home with a large living room, separate dining room, modern kitchen, and an exciting basement. Located in a bright and refined neighborhood. To see, just call Mr. Hughes, ID. 5-6405.

DELIGHTFUL NEIGHBORHOOD
$350 Dn. FHA
Stunning 3d—Absolutely adorable! Brick 6 room brick home contains an extremely fine basement, 1½ baths and is loaded with extras. A truly fascinating home. For appointment call Mr. Hester, ID. 5-3626.

4 BEDROOMS
Montebello Section
Brick porch front home with spacious tray room, separate dining room, modern kitchen, breakfast room, rec basement and 2 full baths. Detached garage. A great bargain. To inspect, call Mr. Hester, ID. 5-3626.

NEAR THE ALAMEDA
Model Home
The interior of this 6 room home is simply striking. Home contains all painted plaster walls, modern kitchen with wall oven, table-top range, birch cabinets, panelled clubroom, and 1½ baths. For more details just call Mr. Hughes, ID 5-6405.

D. E. HUGHES
ID. 5-6405

EXTRAS!
Enjoy economical living in this conveniently located 3 bedrm. home on Fernpark Ave. This is an end of the group very well kept home with Club Rm., washer, dryer, dishwasher, refrigerator, and drapes all in beautiful condition. Take a look anytime by calling 669-8280 or 355-6738 Eves.
DOLTIN REALTY CO.
REALTIST
669-8280 Eves. 355-6738

FOREST PARK
DETACHED two story cottage, 1st flr. L.R., finished, Lge. D.R., Eat-in breakfast rm., Unit Kit., Panelled Rec. Rm. 2 bedrms. on 2nd flr., full bath, porches. Full basement, garage. Lot, 40x200.
NEAR GARRISON BLVD.
BOARMAN AVE. 2 sty., brick, end of group. Beautiful 6 rms. and bath. Full basement, porches, carpeting and drapes. 486-3944.
FOREST PARK
WOODHAVEN AVE. Attractive 3 sty. brick group. 4 spacious rms. & bath. Extra shower. Perfect cond. Lot 16x150.
Joseph Weinstein Realty
486-3964 HU. 6-2509

DICK BELMAN, INC.
REALTORS
SINAI HOSPITAL
Only $900 Down - $90 Month. Buys this lovely 3 bedrm. semi-detached stone home with full club basement, storm doors and windows and many other fine features. Call MARY HOND. 653-3063
BRICK COTTAGE
Outstanding buy on this all brick home with 3 bedrms., tiled bath, L.R., D.R., Unit Kit. with eat-in space, living rm., dining rm. & eat-in kitchen on 1st floor. Full basement, oil heat, screens. CALL LOU ISAACS, 297-3966.
GWYNN OAK
Beautiful 3 bedrm. home in landscaped lot. Only $800 dn., payments $75 month. Lot 150 x 250. Call MRS. DARLOW 484-3600.
HOWARD PARK
Beautiful all brick, 3 bedrm semi-detached home, with wood panelled club room and two 1st fl. fplc rms., carpets, drapes, and many other extras. Only 7 blocks from transportation.
CALL LOU ISAACS FO. 7-3966
2 APTS.
Lovely duplex setting in Howard Park. First fl. apt. has 3 bedrms., tiled bath, kitchen, mod. tile bath. Second fl. apt. has 2 bedrms. CALL RUTH LEVIN FO. 7-0978
$75 MONTH
Buys this lovely 3 bedrm. all brick porch front home with wood panelled club room. Excellent condition. Call MRS. DORSEY 367-2311
PARK LANE
$300 dn & $80 mo. will pay for this mod. 3 bdrm. home with hot water oil heat & 2½ ct. gar. Yrs. to 36.
CALL ALICE CAIN RO. 6-6132
DICK BELMAN, INC.
REALTORS
We Multiple List
CALL
655-2300

GOV'T HOMES
Many Sections
From $100 Down
Mortgage Payments from $75
All Redecorated
Call Now For App't
B. H. BLUM
367-4400. Eves. 922-3118
FHA PRE - APPRAISED — Price reduced. 3 bdrmed home. Forest adjoining Windsor Hills and Druid Hill Park. Quiet residency. Aristocratic neighborhood. Excellent residence. 8 bedrooms and 3 baths. Landscaped grounds. Beautiful location. (8) Mr. E. Rhodes, Agent, 945-5531.

NORTHWOOD

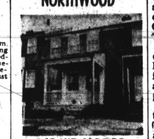

1342 KITMORE RD.
NORTHWOOD — Porch front, 5 beautiful rooms, tile bath. Unit Kitchen, Hardwood Flrs., Oil heat. Large Clubroom. MANY EXTRAS
CALL MR. ANTHONY
LEADER REALTY CO.
(Not connected with any other Co.)
LE. 9-4340 VA. 3-0045

$300 TOTAL CASH NEEDED
2400 BLK. SHIRLEY AVE.
Payments of less than 100 a month. So why pay rent when you can buy this 3 bedrm. home in excellent condition with club Rm. Alm. awning, covered porch. New hot water heater, plus many added features. For full details on how to get this lovely home for only $300 total cash, call 669-8280 or 355-6738 Eves.
DOLTON REALTY CO.
REALTIST
669-8280 Eves. 355-6738

HOUSE FOR SALE
EDMONDSON VILLAGE
704 MT. HOLLY ST.
$290 DOWN
MOVE RIGHT IN
Porch front, 7 large rooms (4 Bedrooms) newly decorated, sanded hardwood floors, tile basement flr., modern bath, oil heat, storm doors and storm windows.
TIME REALTY. INC.
SA. 7-5525

NORTHWOOD
BEAUTIFUL GORGEOUS

1558 STONEWOOD RD.
NORTHWOOD — Porch front, 6 beautiful rooms, tile bath. Unit Kitchen, Hardwood Flrs. Oil heat, Large Clubroom.
CALL
RODERIC GIVNER
664-3117 - Eves. HU. 6-6558

DUPLEX
Det. cottage containing 2 lovely 5 room apts. Separate lot 60 x 160 included in sale. All in lovely condition.
DOLTIN REALTY CO.
Realtist
669-8280 355-6738

FOR RENT — VACANT
1526 N. CHAPEL ST.
$15 wk.
1815 SUTTON AVE.
$15 wk.
600 E. FORT AVE.
$85 mo.
1003 BRENTWOOD AVE.
$15 wk.
1015 BRENTWOOD AVE.
$15 wk.
1017 BRENTWOOD AVE.
$15 wk.
1031 BRENTWOOD AVE.
$15 wk.
131 McPHAIL ST.
$12 wk.
RICHWOOD Realty
Eves. and weekends call
833-4058

MARVIN ASNER
Realtor 922-5510
GOVERNMENT REPOSSESSED HOMES
ALL SECTIONS
LITTLE CASH NEEDED
Call For Information
Mr. Chestnut 664-1679

Teachers back Paquin plan

(Continued from Page 22)

ing in all types of schools and that a central office staff be created to encourage and administer the voluntary plan.

* * *

FOLLOWING THE Community Relations Commission's report on the failure to integrate faculties, Dr. Paquin said neither he nor the teachers would favor any sort of forced assignment.

But both teachers organizations announced they advocated voluntary solutions.

Mr. Berwick said he also agreed with Dr. Paquin's thinking that smaller class sizes are needed in the inner city than in other schools.

Also agreeing with the superintendent was Joseph Cascella, national representative of the American Federation of Teachers (AFL-CIO) to the Baltimore Teachers Union.

The Teachers Union in an earlier telegram to Dr. Paquin had been highly critical of segregated faculties and what it called an unfair promotional system.

CASCELLA ALSO noted that the "experience and background of teaching in an inner city school is necessary for an administrator."

On reducing class size, he said that not only smaller classes, but added services such as teachers aides, social workers and counselors are needed in the inner city schools.

* * *

HE SAID teachers would be drawn to the schools if they could be assured "some chance of success."

"Right now they are not given a chance to succeed he said, "because of overcrowding, lack of textbooks, materials and equipment.

He pointed out that teachers are willing to go into the Peace Corps for a low pay "because they have a chance of success."

Both Dr. Paquin and the teachers' groups said that incentive pay — or "combat pay," as it has been called — is not the answer for attracting teachers to inner city schools.

"With added pay," Cascella said, "you are implying that you are not going to solve the problem, just pay someone to face it."

—CAC acts on

(Continued from Page 22)

Income Now) and Baltimore Neighborhood Commons.

U-JOIN, an East Baltimore group set up to organize the unemployed, has criticized the War on Poverty in the past for failure to involve the poor sufficiently and has been attacked in the City Council as being politically motivated.

Baltimore Neighborhood Commons is a three-year-old group which attempts to get playgrounds for poor areas.

* * *

THE LEGAL services program was voted down unanimously in the City Council earlier this year, but has since received wide-spread public support.

The CAC accepted provisionally the proposal submitted by the Legal Aid Bureau, which provides for the establishment of three neighborhood centers where the poor could receive free legal advice on civil matters and be assigned lawyers to handle their cases without fee.

It was approved on condition that the number of neighborhood centers would be expanded and the service be extended to include criminal cases in the Municipal Court.

The CAC action in effect rejected a similar proposal by the Bar Association of Baltimore City, which would have set up only two centers.

Parren J. Mitchell, executive director of the Community Action Agency, said he had recommended approval of Legal Aid's proposal because Legal Aid "has shown a greater willingness" to raise the number of centers and to include Municipal Court criminal cases in the program immediately.

He noted that a letter he had read during the meeting from Hamilton O'Dunne of the Bar Association had said that the Association hoped to "build in" handling of criminal cases in its legal services program "sometime in the future."

* * *

IN OTHER action, the Commission:

—Approved a request for $38,000 to allow the Neighborhood Youth Corps to provide six hours of education per week during the summer for high school dropouts in the NYC program.

—Approved a resolution directing the staff to work with the Civil Service Commission in seeing that tests given to Community Action Agency employees are more closely connected to the work they were actually doing.

Some Neighborhood Youth Corps group leaders who scored low on a recent Civil Service exam complained that a number of the test questions had nothing to do with their duties.

—Poverty war critic

(Continued from Page 22)

of workers, and generally "run the program," according to Mr. Lively.

* * *

HE SAID four sites — two in East Baltimore and two in West Baltimore — were "definitely 'earmarked for the playgrounds at present.

He cautioned that these improvements were "all relative."

"There is still a lot to be done. Poverty programs all over the country are still falling short."

* * *

HIS INTEREST in a program to create jobs by building playgrounds stemmed from his connection with a neighborhood commons project in Philadelphia set up by a University of Pennsylvania landscape architect, Mr. Lively said.

"It will be an opportunity for a lot of young fellows who are looking for meaningful work with their hands to build something they can look with pride on afterwards. It will involve them in the idea of helping the ghetto they grew up in."

* * *

MR. LIVELY came to Baltimore in the summer of 1964, when U-JOIN was set up here. It was originally sponsored by the Students for a Democratic Society, but the official connection has since been severed.

U-JOIN is supported at present by "affluent sympathizers" and contributions from people in the neighborhood around 1061 N. Gay, where the office is now located, Mr. Lively said.

The group is presently working with a full-time staff of only three to direct its various activities, which include picketing slum landlords, conducting a voter registration drive and, working for amendments to the city housing code. Its budget is usually less than $400 a month, the U-JOIN organizer said.

In his native city, Mr. Lively was founder of a CORE chapter, local co-ordinator of the 1963 Civil Rights March on Washington, and co-chairman of the Philadelphia Student Civil Rights Co-ordinating Committee.

the poverty program had "definitely improved" over what it was a year ago.

Examples of this, he contended, were the approval of the playground proposal, approval of a legal services program also given Tuesday, and the success of neighborhood assistants who are hired from the target area.

He cautioned that these improvements were "all relative."

"There is still a lot to be done. Poverty programs all over the country are still falling short."

* * *

HE ADDED, however, that

—Registration

(Continued from Page 22)

and Athol.

* * *

MEANWHILE, E. Paul Mason Jr., chief clerk at the Supervisors of Elections, said prior to the Mondawmin operation last Saturday that the supplemental registration turnout had been "disappointing."

"We had hoped," Mr. Mason told the AFRO further, "that the turnout would be far larger than it has been to date."

On the community side of the registration picture, churches and civic groups continue to plan for campaigns.

The Baptist Ministers' Conference and the Night Conference of Baptist Ministers have adopted a seven-point resolution on voter registration.

These points are:

1. That the conferences will dedicate themselves anew to an effective program of voter registration.

2. That each pastor be urged to revitalize or set up a voter registration committee.

3. That each church be asked to take the responsibility to canvass a definite area of X number of city blocks, to locate unregistered persons and to urge thef to because registered voters.

* * *

4. THAT ANNOUNCEMENTS be carried in weekly church bulletins, posted on bulletin boards and emphasized through verbal announcements.

5. That cars be made available to transport persons to voter registration stations.

6. That special effort be made to have the membership of the churches registered 100 per cent, and to have voters who have moved since registering to report their change of address.

7. Youth groups in the churches should be encouraged to be active in the voter registration campaign.

The Episcopal churches in the city plan to launch a registration campaign the last of June.

—Judge frees

(Continued from Page 22)

towner, who was earlier given probation with provision to pay court costs.

The letter that was supposed to have been found was read out in court.

Addressed to "Dear Mom" it said, "I am sending you $6,000 in large bills. Take $1,000 for yourself. Give Dad $1,000 and the rest to the KKK."

Mrs. Schoolfield said when she saw the letter in an envelope, real money showed through the celephane window of the container.

—Teachers get right

(Continued from Page 22)

rectly to apply for the program.

* * *

IN OTHER action, the Board approved the appointment of Robert F. Williams as principal of the summer adult evening center to be held at Eastern High School, and Thomas G. Bush and Herman Epstein as vice-principals.

Appointed as assistant principals for these summer Elementary - Secondary Education Act Project Centers were: Thomas Bush and Mr. Charles Mehrtens, principals of Lombard Junior High; Marvin C. Davis, Lee Junior High; Ralph Smith, Dunbar High; Ronald Peterson, Cherry Hill Junior High and Bernard Smith, Booker T. Washington Junior High.

The Board awarded a contract for City Springs Elementary School, Lombard, Caroline and Pratt Sts., to low bidder DeMoss Construction Co. for $1,468,000.

School Superintendent Laurence G. Paquin announced that the schools are in line for a Federal grant of the 1965-1966 school year as the result of a survey showing that there are [illegible] working in the government.

M

A

Y